YOUR FREEDOM NEWSPAPER

"A man is as free as he can live and get on without being at the mercy of arbitrary decisions on the part of other people."
—Fhama B. Cubbage

COLORADO SPRINGS
GAZETTE-TELEGRAPH

WEATHER FORECAST
PIKES PEAK REGION — Increasing cloudiness and warmer today with snow showers in the mountains. Snow tonight and Monday. Occasioally windy. High — 40 to 45. Low tonight — 10 to 15. Much colder Monday.

No. 29,956—93rd Year | Both Associated Press and United Press International | COLORADO SPRINGS—SUNDAY, FEBRUARY 14, 1965 | 10c Daily 20c Sunday | Dial 632-4641 | Eight Sections— 88 PAGES

Red China Masses 200,000 Troops

1,000 Students Attack U.S. Legation in Budapest

BUDAPEST, Hungary (AP) — Nearly 1,000 Communist students attempted to storm the U.S. legation Saturday, smashing windows, shouting anti-American slogans and ripping down the U.S. seal above the entrance.

Some of the demonstrators broke into the basement and damaged a snack bar and movie theater. But they did not reach the protected third-floor apartment of Joseph Cardinal Mindszenty, who has been a refugee in the building since the collapse of the Hungarian revolution in 1956.

In Washington, the State Department called the attack "intolerable" and summoned the Hungarian charge d'affaires. A department spokesman disputed the explanation of Hungarian sources that the attack was a spontaneous act by students to protest U.S. raids on North Viet Nam.

"It was clear that the demonstrators were well organized and that it was a staged affair," said press officer Marshall Wright.

In Budapest, informants said the demonstration apparently had not been authorized by Hungarian officials. They said the Hungarian Foreign Ministry had telephoned the legation to warn of the students and promised police protection for the building. However, the students arrived before police.

Elim O'Shaughnessy, charge d'affaires, called on the Hungarian foreign ministry to protest the failure of police to halt the 45-minute attack. Compensation for all damages to American property will be claimed, legation sources said.

Students staged a similar assault on the U. S. Embassy in Moscow last Tuesday.

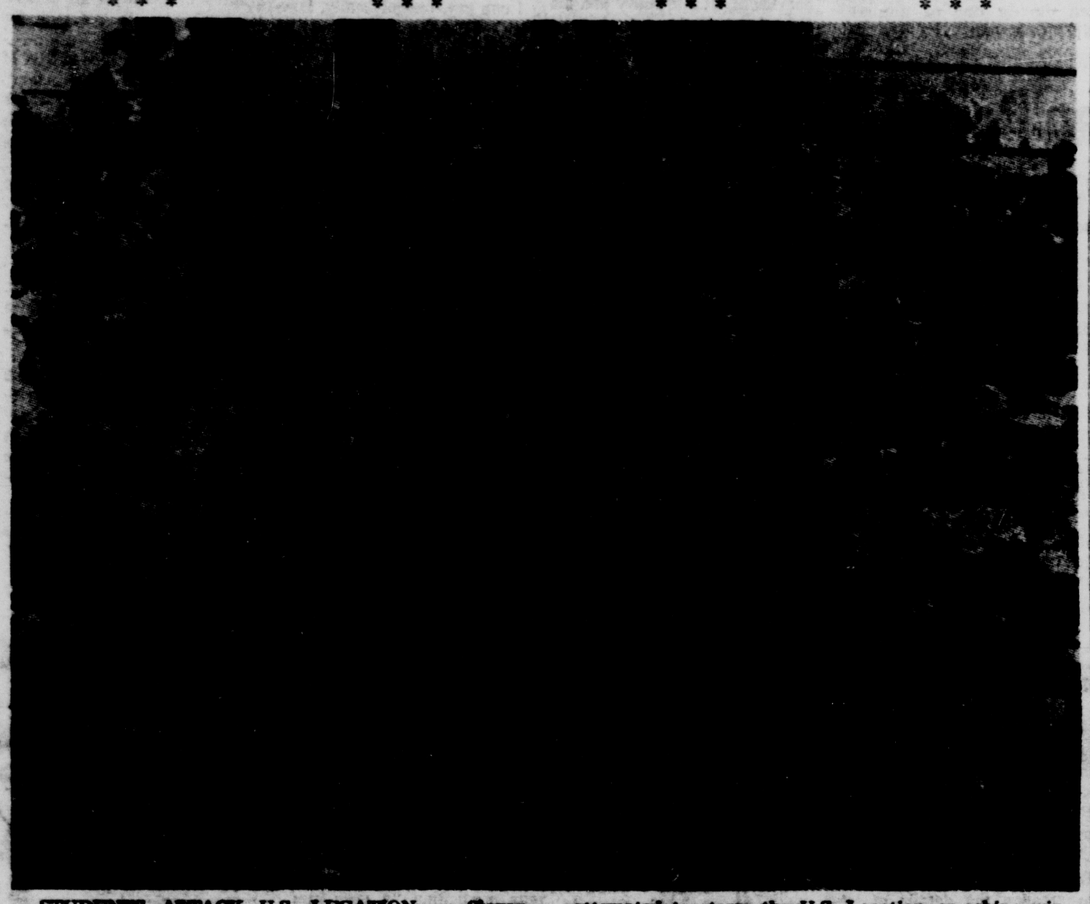

STUDENTS ATTACK U.S. LEGATION — Slogan-shouting Hungarian, African and Asian students are shown during their demonstration in front of the U.S. Legation building in Budapest, Saturday. The students attempted to storm the U.S. Legation, smashing windows, and ripping down the U.S. seal, in protest against U.S. actions in Viet Nam. (AP Wirephoto)

'Viet' Demonstrators At U.N., Other Areas

NEW YORK (AP) — Five persons were arrested Saturday at a series of protest demonstrations over Viet Nam at the United Nations.

Three girls and a young man belonging to a group called "Youth against War and Fascism" were taken into custody when they tried to break through police lines that confined their demonstration to the U.N. Plaza.

About 20 minutes later, another youth scuffled with police and was arrested when he failed to obey orders to keep moving.

The demonstrators had been parading back and forth along the plaza inside lines of wooden barricades set up by police.

Earlier, a long line of demonstrators sponsored by the Women's Strike for Peace marched for two hours without incident after holding an hour-long "peace vigil" in the plaza.

The marchers delivered letters to the United States, Soviet, British and French missions to the United Nations.

The letters were signed by Mrs. Dagmar Wilson, founder of the Women's Strike for Peace. They said in part:

"The grave situation in Viet Nam threatens the peace of the entire world . . We condemn and fear the recent events of this week, which substitutes military force for constructive diplomatic policy."

Other sponsors included the Socialist Workers party and the W.E.B. Du Bois Club of America.

Other demonstrations were carried on outside New York. Rival groups of about 40 members each picketed at the University of Cincinnati, in Ohio. One called itself "Students Against the War in Viet Nam," while the other was "Students for a Strong Stand."

In Cleveland, about two dozen Oberlin College students picketed in the public square. Five persons marched at Ohio University, in Athens, Ohio, protesting the U. S. retaliatory actions. One carried a sign reading: "This Week World War III

(Turn to Page A6, Column 7)

The Weather

(Issued by the U.S. Weather Bureau Station at Peterson Field)

Colorado — Increasing cloudiness Sunday with locally gusty winds and warmer east portion. Snow northwest portion, spreading to northeast and southeast Sunday afternoon and overspread Sunday afternoon and overnight. Snow ending early Monday. Turning colder northwest Sunday afternoon and by the west Monday. High Sunday 30s northwest, 40s southeast. 10-20s in the mountains.

TEMPERATURES AT GAZETTE TELEGRAPH

Midnight		12 Noon	
1 a.m.		1 p.m.	
2 a.m.		2 p.m.	
3 a.m.		3 p.m.	
4 a.m.		4 p.m.	
5 a.m.		5 p.m.	
6 a.m.		6 p.m.	
7 a.m.		7 p.m.	
8 a.m.		8 p.m.	
9 a.m.		9 p.m.	
10 a.m.		10 p.m.	
11 a.m.		11 p.m.	
Maximum for 24 hours ended at			
11 a.m. Sunday			
Minimum for 24 hours ended at			
11 a.m. yesterday			-1

U.S. WEATHER BUREAU DATA PETERSON FIELD

Maximum for 24 hours ended at 11 a.m. yesterday	23
Minimum for 24 hours ended at 11 a.m. yesterday	-5
Wind velocity at 11 p.m.	Calm
Relative humidity at 11 p.m.	44%
Sea level pressure at 11 p.m.	29.71
Precipitation for 24 hours ended at 11 a.m. yesterday	None
Precipitation for current month	.01
Normal precipitation for month	.73
Total precipitation for year	.01
Normal precipitation for year	.73
Sunrise today	6:59 a.m.
Sunset today	5:39 p.m.

Walsky Resigns As Security Water Chief

Officials agree that Herman Walsky resigned as president of the Security Water and Sanitation District boards.

But they tell different stories.

Everyone agreed it happened Jan. 21, after the regular meeting of the two boards — when the press and large crowd of attending citizens had left.

Thomas Remple, manager of the district, said Friday that Walsky did not submit a formal resignation, but simply told his fellow board members he would quit. He resigned because he had too far to drive, Remple said.

Alfred Cooke Jr. temporary president of the board, said Saturday that a formal, written resignation was submitted.

(Turn to Page A6, Column 5)

Flying Hobby Leads to Pilot's Death

SANTA MARIA, Calif. (AP) — Robert B. Alexander, 22, wanted an airplane so much that he saved for it by selling his car and riding a bike.

Alexander, a student pilot with 35 hours flying time, struck power lines near an oilfield on Friday in a rented plane. It crashed and burned.

Alexander died in the crash.

Childless Couple Will Get Quads

VENTURA, Calif. (AP) — After nearly five years of childless marriage, the doctor had news for Mr. and Mrs. Gary W. Guillian—quadruplets.

"I was stunned," said Mrs. Guillian. "My husband and I just looked at each other, and there was a moment of silence before either of us spoke."

Doctors say that the chance of quadruplets being born is one in a million. The Guillians' quads are due in mid-May.

Mrs. Guillian is 24. Her husband, a Ventura County deputy district attorney, is 27.

Fielden Quitting Hospital for National Post

By JOHN KUGLIN
Gazette Telegraph Staff Writer

C. Franklin Fielden Jr. said Saturday he would resign as executive director of Memorial Hospital and Mayor Harry Hoth said closer cooperation was needed between trustees of the hospital and the City Council.

His resignation, effective Monday, was accepted by Robert W. Hendee, chairman of the hospital board of trustees.

Hendee said there was no connection between Fielden's resignation and the City Council's recent interest in the hospital's operations.

A week ago Mayor Hoth said the council felt "it should concern itself more with affairs of the hospital, including the nursing school." The city-operated hospital received tax money over the past several years for bond retirement and some capital outlay. A new nursing class was not admitted last year.

Fielden said he resigned after an offer "by an organization of national scope which is in the process of developing a new concept in hospital and health care . . . to head their staff". He termed the program "one of the great humanitarian efforts of our generation" but said he could not say what the program was until March 15 when the organization has submitted a press release.

He thanked the hospital trus-

(Turn to Page A6, Column 8)

Red China Pledges to Support Soviets in Anti-U.S. Struggle

TOKYO (AP) — Red China pledged Saturday its people will stand by the Soviet people in combating "U. S. imperialism" and called for world Communist unity to give "resolute support of the armed anti-U.S. struggles of the Vietnamese."

Tass reported that the Kremlin sent a similar "unity" message to Peking, but that it did not mention the United States as the foe. The Soviet message, signed by Communist party chief Leonid I Brezhnev, President Anastas Mikoyan and Premier Alexei Kosygin, spoke only of "aggressive imperialist quarters."

In Communist North Korea, Soviet Premier Alexei N. Kosygin boasted that Communist forces are strong enough to stop "the aggression in Viet Nam" and predicted "victory will be ours." He toasted unity in the Communist world.

The Chinese pledge, in a message to Kosygin and other Soviet leaders, followed a Peking condemnation of U.S. air attacks on North Viet Nam Thursday and a warning to the United States that the people will "advance wave upon wave" against any expansion of the war in Viet Nam.

"You have been taught a lesson on this score in the Korean War," an official Peking statement said. "Do you want to have the lesson repeated in Indochina?"

The Chinese pledge to remain at the side of the "great Soviet people" was signed by Communist party Chairman Mao Tze-tung, President Liu Shao-chi, Premier Chou En-lai and Marshal Chu Teh. It was sent to Moscow in connection with the 15th anniversary of the Chinese-Soviet treaty of friendship, alliance and mutual assistance and was addressed to Kosygin, Soviet party chief Leonid I. Brezhnev and President Anastas I. Mikoyan.

The Soviet Union, Red China and all other Communist countries must unite to fight against "U.S.-led imperialism until final victory is won," the Chinese message said.

"This is the unshirkable international duty of each and every Socialist country," the message

(Turn to Page A6, Column 5)

Viet 'Peace Talks' May Be Launched in Moscow

By HENRY S. BRADSHER

MOSCOW (AP) — A British cabinet minister will meet with Soviet Foreign Minister Andrei Gromyko here Monday and diplomats speculate he may act as a go-between for U.N. Secretary-General U Thant's call for peace talks on Viet Nam.

A British embassy spokesman said today an appointment with Gromyko has been arranged for George Thomson, British minister of state for foreign affairs. He will fly back to London after the meeting.

Thomson, the No. 2 man in the British Foreign Office, came to Moscow Friday to sign a cultural agreement.

Diplomats at the United Nations speculated the British minister may discuss Thant's proposal that both sides in the Vietnamese conflict get together over a conference table.

The U. N. secretary - general said in a statement Friday the main parties in the dispute should arrange for talks before the crisis explodes into a major war. But he played down prospects of the United Nations taking any direct role.

Thant repeated a statement he made in Paris last July that the only way to solve the Viet Nam problem was to reconvene the 1954 Geneva conference on the partitioning of French Indochina.

Britain and the Soviet Union were co-chairmen of the conference.

Thant said there would be too many snags to a solution involving the United Nations directly because North Viet Nam and Communist China are not members of the world body.

Britain, which has diplomatic relations with Peking, was con-

(Turn to Page A6, Column 7)

Power Position Must Be Kept, Ike Declares

PALM DESERT, Calif. (UPI) — Former President Dwight D. Eisenhower said Saturday that the United States must maintain its powerful position if it plans to negotiate in the Viet Nam situation.

Eisenhower and his house guest, former Vice President Richard M. Nixon, played 18 holes of golf at Eldorado Country Club and then spoke briefly with newsmen.

"It's a free-wheeling situation," the former Chief Executive said of Viet Nam. "We can't negotiate from a weakened position. We can only negotiate when we are strong."

Nixon said he agreed with Eisenhower's position regarding Viet Nam and said that a similar situation — the islands of Quemoy and Matsu — had developed during the Eisenhower administration.

Nixon arrived here about midnight Friday night for his visit with Eisenhower. He said he would remain "a day or so."

Reason Will Prevail, De Gaulle Declares

PARIS (UPI) — President Charles de Gaulle Saturday called anew for a negotiated settlement of the Vietnamese war.

"I am convinced that after many obstacles and difficulties, peace and reason will prevail," in Southeast Asia, de Gaulle said.

De Gaulle commented as he received credentials from Cambodia's new ambassador to Paris, Sonn Voeunsai. He reiterated his proposal for a negotiated settlement of the war in the former French colony.

De Gaulle told Voeunsai that "France and Cambodia fully agree on the means which shall allow a reestablishment of peace."

(In Phnom Penh, Cambodian chief of state Prince Norodom Sihanouk warned Saturday that his nation would declare war on the United States and South Viet Nam if Cambodian territory were subjected to air strikes similar to the punitive raids on North Viet Nam.)

Meanwhile U.S. Ambassador to France Charles E. Bohlen left by plane Saturday for Washington to prepare for high-level American-French consultations in Washington next Wednesday.

Secretary of State Dean Rusk is scheduled to confer with French Foreign Minister Maurice Couve de Murville. Diplomatic sources said the tense situation in Southeast Asia will be high on the agenda.

Anti-Castroites Bomb Cuban Sugar Mill

MIAMI, Fla. (AP) — A Cuban anti-Castro action group said that it bombed a Pinar del Rio Province sugar mill at dawn Saturday.

The Insurrectional Revolutionary Recovery Movement—MIRR—said the plane that carried out the mission "with positive results" returned to its base "somewhere in the Caribbean."

The announcement said fire bombs and explosives were dumped on the central Rubio Hondo by a two-engined plane.

Orlando Bosch, Miami coordinator of the MIRR, said it was the organization's ninth air assault on Communist Cuba. The MIRR also has been active in the past in raids and infiltrations carried out by small boats.

No mention of any attack was carried by the Cuban radio.

Scouts Foster American Heritage, Grant Declares

There is no such thing as an easy way to raise a boy, said the speaker at the Annual Recognition Dinner of the Pikes Pak Council, Boy Scouts of America.

He was Kirby Grant, the man who plays the lead role in the "Sky King" television series. Grant spoke to about 2,200 people who filled the Broadmoor's International Center to the extent that the stage had to be used.

However, the challenge is worth the effort, said Grant.

"When the flower blooms, you will forget the work it was to cultivate it," he explained.

Making his message direct and specific in a comparatively short speech, Grant pointed out that the primary object of the Boy Scout movement is to pass on the American Heritage to the lads in the program.

He pointed out that his parents moved to Montana from Ohio by the way of Missouri, and that he was born and raised in the mining areas of that state. He began Scouting at the age of 12, he said.

Grant contrasted that background with the background of a man with whom he works. That man is a descendant of early Maine settlers who first set foot in America in 1620, and who was a Scout and now is active in adult Scout work.

While the two men came from different backgrounds, one mining and western, the other eastern and sea-faring, both have the common American Heritage, Grant stated.

The two men have many common elements in their background, but others who do not have these elements also share the American Heritage, he said.

"The Negro boy, the Jewish lad, the child of the first generation Italian-American, the young Russian, the Oriental youngster, all can share in the American Heritage and have pride in America," he said.

One of the ways this heritage is passed onto these youngsters of diverse background as they are molded into Americans is the Scout movement, Grant stated.

He said that as of the end of last year, the country reported 1,982,200 Cub Scouts, 1,823,303 Boy Scouts, and 317,614 Explorer and other advanced Scouts, and 140,191 leaders.

Grant said the people in Scouting could not be giving their time to a more important effort.

"All of us are helping raise our sons and our neighbor's sons the right way. The lads now in scouting are the ones who will be the men of tomorrow and who run this world when we are gone," he said.

Speaking more directly to the leaders he said that Americans must understand their heritage before they can pass it on.

"If we are to strengthen our heritage, we must understand it. America is no better or worse than the people who live in it," he declared.

While society has changed greatly, individual responsibility remains the same as in the past, said Grant.

To give the young citizen—the Scout—a feeling of responsibility, he must be given a reason for pride and faith. This the job of the Scout leaders.

Giving this to the young men is the job of the Scout leaders, who thus hold the future of America and the world in their hands, he said.

LONDON, Sunday (UPI) — Communist China has massed about 200,000 troops on the direct rail line to North Viet Nam, it was reported today by the London Sunday Times.

The newspaper reported from Saigon and Hong Kong that two battalions of Communist Chinese troops have been sighted on the China - North Viet Nam border.

The report was based on U.S. air reconnaissance flights over South China, the Sunday Times said. The troops are concentrated in the Nanning area along the rail line to Hanoi.

Freight trucks and troop carriers were reported in large numbers in the Nanning staging area.

The newspaper said the Red Chinese battalions were sighted moving toward North Viet Nam along a highway through the Munan pass in South China which opens into the valley of the Red River in North Viet Nam.

Both Candidates Claim Victory In Steel Vote

PITTSBURGH, Pa. (AP) — I.W. Abel said Saturday his camp will file vote protests which could take away "many thousands" of votes from David J. McDonald in the steelworkers election.

It was the first time either candidate said protests definitely would be filed. It tended to

(Turn to Page A6, Column 1)

Charter Group Will Question City Candidates

Candidates for the City Council in the April election will be questioned by the Colorado Springs Charter Association at a public meeting.

The meeting is planned for March 22, the Rev. Harold Knudsen, recently-elected association president, said Saturday.

Robert C. Forman, 2212 McArthur, refused to devulge who he took two petitions out for. He would not say if they were for one or two candidates. "We'll let everybody know if we get enough signatures," he said Saturday.

One of the nine petitions out is for Oscar Watson, who is in the advertising business and lives at 2120 Lark Dr.

"I'm running," Watson said. "My only desire is to serve the people of Colorado Springs. I feel I have the time to devote to the job of councilman."

His activity in civic affairs has included the presidency of the local chapter of the Association of the United States Army (AUSA).

The Gazette Telegraph Friday reported that Rupp Daniels, who is associated with a car dealer, would take out Watson's petition. This was done Friday by Daniels and Samuel Robinson, 2835 Oriole Ave.

"I feel the military establishment is very important to the community, particularly to its economy," Watson added. "It is also very important to have continued growth of the city."

Mrs. Wickersham, Ruth's Oven Founder, Dies

Mrs. Ruth Wickersham, formerly a resident of Colorado Springs and the founder of Ruth's Oven, died Saturday in San Diego, Calif. She was 85.

Mrs. Wickersham was born in a sod home in Osborne, Kan., in 1882, the daughter of a Methodist Minister. Her father was one of the early day circuit riders in Kansas.

She was a member of the official board of the First Methodist Church for over 40 years.

She received most of her formal education in Kansas and Iowa schools, and received her degree from Denver University.

Her husband, Lincoln Wickersham, died in 1918, after which she supervised music in various Denver schools.

In 1934 Mrs. Wickersham founded Ruth's Oven in Colorado Springs, which she operated successfully for 28 years. She sold the restaurant in 1962 and moved to San Diego to live with her son.

She is survived by her son, Sumner Wickersham, of San Diego, and five grandchildren.

Funeral Services will be held at 10 a.m. Tuesday in Greenwood Memorial Park, San Diego, where burial will follow.

Monkeys Lose Their Tails In Russia

MOSCOW AP — Except for their tails, African monkeys romping experimentally in a forest outside Moscow have adapted themselves to Russia's wintry outdoor life by growing heavier fur and putting on weight, Soviet scientific reporters report. Tails, subject to frostbite, have to be amputated.

INDEX

Today's Gazette Telegraph consists of 6 main sections 80 pages, plus 16 pages of color Comics and a 16 page magazine section. If your paper is not complete please call 632-4641.

Amusements	6-7-F
Business-Financial	4-8-B
Classified	4-11-D
Dear Abby	7-E
Editorial	2-C
Local News	1-B
News Briefs	6-A
Radio & TV Logs	7-F
Society	1-8-E
Sports	4-7-C
Vital Statistics	6-A
Weather Map	6-A

Lake Mead to Be Filled Up Following Snowfall

SALT LAKE CITY (AP) —The Bureau of Reclamation said Friday there is enough snow on the mountains of the Upper Colorado River Basin to make certain refilling of Lake Mead to its critical rated power head level of 1,123 feet by July.

The bureau said the snow pack also will make it possible to hold Lake Powell above the 3,490-foot level, and to fill Flaming Gorge and Navajo reservoirs "to assure minimum levels for recreational use during the summer months of 1965."

F. M. Clinton, director of the Reclamation Bureau's Region 4, said the predictions were based on a Feb. 1 forecast of runoff of 9,660,000 acre feet of water into the Colorado River between April and July.

Lake Mead, behind Hoover Dam in Nevada and Arizona, dropped below its most efficient level for electric power production last year. Water was held back to fill Lake Powell in Arizona and Utah to a point sufficient to enable start of power production at Glen Canyon Dam.

Flaming Gorge Dam is on the Green River in northeastern Utah, and backs up a lake reaching into Wyoming. Navajo Dam and Lake is in New Mexico on the San Juan River.

Clinton said Flaming Gorge Lake will drop to its lowest level with 645,000 acre feet of storage by April 1. It is then expected to fill rapidly to more than one million acre feet by July, and remain there through the summer.

All generators ready for service at Glen Canyon Dam will be kept in operation, but Clinton said about one-half the inflow to Lake Powell will have to be bypassed downstream to Lake Mead during April, May and June.

Use your electric roaster while defrosting your refrigerator. Close all vents in the well-insulated roaster and be sure it is turned off. Place the trays of ice cubes in the bottom, and pack the frozen food on top. Its perfect for taking care of the frozen food until you can get it back into the refrigerator.

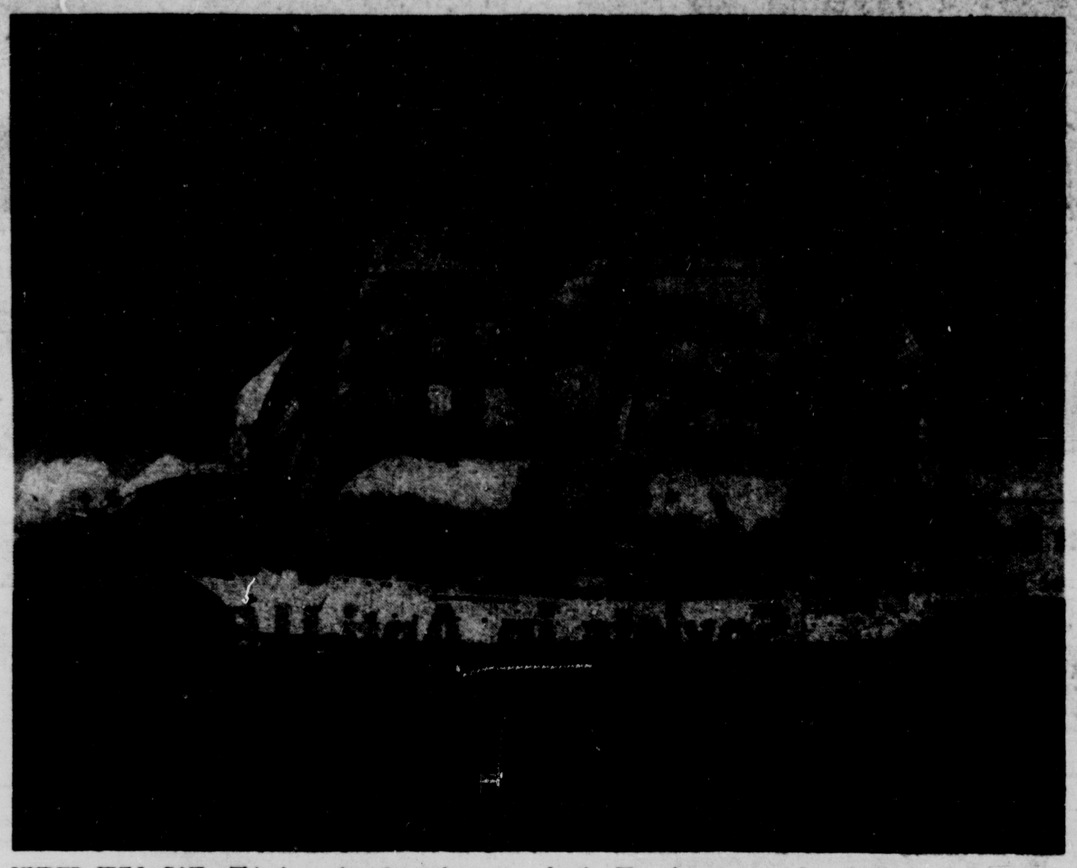

UNDER FULL SAIL—This is a view from the port side of the 295 ft., three masted U.S. Coast Guard Academy training Bark "Eagle" under full sail in the Atlantic. The picture was taken during one of annual Summer Cadet Practice Squadron Cruises.

* * *

President Pays Tribute to Lincoln

WASHINGTON (AP) — President Johnson paid tribute to Abraham Lincoln Friday, saying, "His challenge to us sounds clearly across the years: love justice, extend liberty, remember you may be wrong, but act when you believe you are right."

Johnson visited the Lincoln Memorial and spoke at a White House luncheon observing the 156th anniversary of Lincoln's birth.

Johnson also told the luncheon guests: "Sometimes at night, as I struggle with terrible problems his presence in the dark corridors seems almost real.

"It is then I remember his greatest lesson. He loved the people and drew his strength from them. Though he is gone, the people are there. And they will give me strength, as they have to all those who have lived in this house."

BRUSSELS — Belgians are buying more electrical appliances.

* * *

The Eagle to Hit American Ports Under Miles of Sail This Summer

This year it will be "See America First" for the U. S. Coast Guard's famous cadet training ship, "Eagle" which will visit North American ports during her 1965 summer training cruise. For the first time in her 19-year career as a Coast Guard Academy training ship, the sleek, beautiful, three-masted barque will depart from her usual custom of visiting European ports.

The 1965 change of itinerary has been made as part of the Coast Guard's observance of its 17th anniversary of its founding on August 4, 1790 under the sponsorship of Alexander Hamilton, First Secretary of the Treasury.

During June, 1965, the Eagle, accompanied by the Coast Guard cutters Castle Rock and Rockaway, will leave New London, Conn., and head for Miami, Fla.; Acapulco, Mexico, and Long Beach, Calif. via the Panama Canal. At Long Beach the accompanying cutters will break off and return to New London, making enroute stops at Kingston, Jamaica, and Nassau. The Eagle, however, will continue up the west coast to Seattle, Washington, where she will be present during that city's annual Sea Fair held early in August and will take part in the local observance of the Coast Guard's 175th birthday. She will terminate her cruise in San Francisco. The Eagle will be open to the public during her post visits.

Since the Eagle will be unable to return in time to meet the academic schedule her cadets will be airlifted from San Francisco to New London. She will sail back to New London with a maintenance crew.

For the 1965 cruise, the Eagle will carry a complement of 189 cadets, 18 officers and 45 enlisted men. She will serve as the flagship of the three-cutter squadron.

The present Eagle is the sixth to bear that name in the Coast Guard.

The Eagle displaces 1,816 tons fully loaded. Her masts support 21,350.8 feet of sail and 20 miles of rigging. Eighty per cent of the time she operates under sail power which can develop the equivalent of several thousand shaft horsepower at a maximum speed of 16 knots. She is equipped with a 740 h.p. auxiliary diesel engine for use in emergency or when entering port. Under power her speed is no more than 10 knots.

The wind-jammer has been the Coast Guard Cadets' training ship since 1946 when the United States acquired her from Germany as part of war reparations. Built of steel in 1936 by the German Navy to accommodate 200 cadets, she was then known as the Horst Wessel and operated as a school ship until early in World War II. During the war she served in the Baltic as a passenger and supply carrier between East Prussian ports and Germany proper.

Coast Guard officials went to Bremerhaven in January 1946 to arrange the details of taking over the bark. She arrived at her new home, the Coast Guard Academy in July of 1946.

The Coast Guard considers the Eagle a valuable training tool for the future officers. Not only does such training give cadets a deeper respect for the sea, weather and the art of navigation, but it also gives them an opportunity to direct sizeable groups in complex operations.

In this highly technological age, the Eagle still suggests the grace and beauty of the bygone era of sailing ships.

Teton Range Subject for Audubon Film

A panorama of the past, present, and future of the Teton Range comprises Charles T. Hotchkiss' Audubon Wildlife Film to be presented Feb. 20, at the Fine Arts Center. The program will begin at 8 p.m.

"Teton Trails" goes back to the first trails in this western territory, made by animals and Indian tribes, which were followed by mountain men,, gold miners and settlers. Today's trails lure those seeking solitude and adventure of the back country wilderness, and the film concludes with the climbing of the Grand Teton, highest peak of the range and a climb that requires about 2,000 feet of rope work.

The main trails of the Teton Range are preserved and maintained in the Grand Teton National Park. Hotchkiss documented on film the lives and habits of various birds and other animals in the wilderness area while holding the position of seasonal ranger and seasonal ranger-naturalist with the National Park Service. He also has worked with the National Park Service at Mt. McKinley and the Everglades National Parks.

Hotchkiss has produced numerous outstanding wildlife films. He studied forestry and wildlife management at the University of Connecticut, served in the military service, and then received a graduate degree from the University of Illinois in physical education. He later attended Colorado State University to take additional courses in park recreation, which led him into the National Park Service. Hotchkiss and his wife now live

* * *

CHARLES T. HOTCHKISS

* * *

in Homestead, Florida, where he continues to record outdoor adventures on film in order to share with others his appreciation and understanding of the world of nature.

"Teton Trails" is the third of the 1964-65 Audubon Wildlife Film series, but there are some tickets for this program available from Mrs. Henry Weberbauer, 633-9879.

Let the predominant colors of your room determine the colors of the flowers you use in it, whether they be fresh or artificial ones. Use dark - colored flowers against a light background and light ones if the surroundings are dark.

D. C. WASH

By GERRY
VAN DER HEUVEL

WASHINGTON — Last year we danced with the President and reported in awe about our moment in history. Last week history almost repeated itself. We danced with the Vice President. While a dance combo from the Marine Band played, we twirled and kicked our heels in the White House foyer — Hubert Horatio and me.

The occasion was the President's dinner for the Vice President, the Speaker of the House and the Chief Justice.

I won the Vice President as a dancing partner when he and Russell Long (D-La.), the new Senate whip, exchanged partners. Long, who was having himself a fine time on the dance floor, had exchanged his previous partner for me about five steps and a whirl back.

What to Talk About?
Dancing With a VP?

Now, I admitted last year, with some professional embarrassment, that I hadn't even thought to ask the President any profound questions while we were danceing. Well—Let's face it — I didn't interview the Vice President, either.

I can say, unequivocally, however — and the country will be relieved to learn this — that the Vice President can step into the President's dancing shoes anytime.

Ever since Ramsey Clark was appointed assistant attorney general last week we have wanted to tak someone about a legend in the Justice Department. When Ramsey's father, Supreme Court Justice Tom Clark, was appointed Attorney General in 1945, he put up a suggestion box, the story goes. The one that got his dander up was one that suggested that he "stop wearing those awful bow ties." (They were his trade mark tehn, and have been ever since) Clark didn't take kindly to the suggestion and since investigation is the Justice Department's stock in trade, he started a search for the impertinent employe. A few days later the sleuthing G-men turned up the culprit — not an employe, but Clark's teen-age son.

Spotting the Justice and Mrs. Clark in the White House foyer, we asked if this was the same son who is now the assistant attorney general. Chuckling, Clark said it was.

Then he added, "I'll tell you something. There's not a word of truth to the story. I made the whole thing up myself."

Perle Mesta left a dinner last year prediciting "a very gay" social life under the Johnson Administration. These Perles of wisdom can't be disputed — if you are privy to the White House social scene.

As a reporter, I fall in the category of a necessary nuisance, but what are the chances of rank and file Americans being invited to a party at the White House?

Considering there are some 190 million Americans, they may not be very good, but they are better than they have ever been. In the first place, the Johnsons entertain more than any other First Family in modern times. They also like to see to it that their guests represent a good cross - section of the country.

What Helps to Swing
An LBJ Invitation

If you have distinguished yourself in your field, you are quite likely to be invited to the White House. The guest lists always include top people in the arts, sciences, business, labor and education. It helps to be a relative or friend of the guest of honor, or to be allied with his field. And, of course, if you are a big democratic contributor you are in, or if you are a personal friend or relative of the Johnsons. Anybody else will just have to sit back and hope he's the one the gregarious LBJ points to next and says, "Y'all come."

Johnson has a unique rapport with the business community for a Democratic President, but he hasn't caught on that time is one of their rarest commodities. He recently granted a private audience to one of the leaders. The man had a few economic matters to discuss and figured the conference wouldn't take more than 15 minutes of the President's valuable time.

The huddle lasted more than an hour. When the visitor left the White House grounds he confided to a colleague: "This is the first President I ever met who wastes other people's time."

Mrs. Johnson will find that she has a hornet's nest to clean out before her plans for a more beautiful capital city can get under way. Congressmen from the big granite and marble producing states are working themselves into a lather over the decision of the Fine Arts Commission and the General Services Administration to build four new government buildings out of concrete.

Sen. George Aiken (R-Vt.) and Rep. Phillip Landrum (D-Ga.) are two who are preparing for battle to see that their state's products are not slighted.

Fear Concrete Will Spoil
BEauty of the Capital

Both claim that the trend to use concrete exclusively will result in a permanent defacement of the city.

"This is far too important a matter," Landrum said, "to be decided behind closed doors by any federal commission whose architectural whims all Americans will have to live with for generations to come.

Aiken said it reminded him of the "bleak, cold construction" he saw in Soviet Russia, where "these concrete buildings were chacking and peeling even before they were completed."

"I just can't conceive of the government being so short-sighted as to permit all the new federal buildings to be constructed for contemporary taste instead of lasting beauty," he said. "I wonder if anyone in the White House, and especially Mrs. Johnson, knows about this."

The Fine Arts Commission, a small group of artists, architects and just plain laymen appointed by the President, has broad veto powers over all the construction in downtown Washington.

GAZETTE-TELEGRAPH
Your Freedom Newspaper
Published afternoons Monday thru Friday, mornings Saturday and Sunday, by Freedom Newspapers, Inc. 30 South Prospect, Phone 632-5511, Second class postage paid at Colorado Springs, Colorado.
SUBSCRIPTION RATES
Delivered by Junior Gazettes in Colorado Springs and Suburbs, Daily and Sunday, per week 30c. All other by Carrier $1.80 per month. By mail in Colorado, Daily and Sunday $7.80 per month. Daily only $5.20 per month. All other by mail in Colorado, Daily and Sunday, $1.80 per month. Sunday only 75c per month. Outside Colorado, by mail, Daily and Sunday $9.00 per month. Sunday only $3.00 per month.
Gazette Telegraph Missing Dial 632-4641 before 6 p.m. weekdays, 2 p.m. week-ends

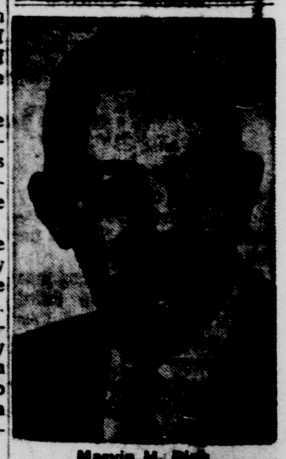

Marvin M. Pike
Certified Hearing Aid Audiologist

New Help For Nerve Deafness

Prescription fitting of the hearing aid so you hear only in the area you need help plus the new frontal microphone to cut the background sounds that are so disturbing. Real help, not just words, for nerve deafness.

BE MORE ALIVE IN '65
HEAR BETTER WITH THE PIKES PEAK HEARING AID CENTER

The company that sells hearing not just a hearing aid.

Come in or call for a home appointment for a complete hearing avaluation without obligation.

Serving your friends and neighbors since 1948

Pikes Peak Hearing Aid Center
21 East Bijou
Phone 632-6262 or 633-6262

Kaufman's

$13
the zipper is B-I-G

Juniors! It's the year of the industrial zipper . . . biggest thing since the A line! And here they are together in our swingin' Arnel® triacetate - rayon poplin skimmer. The zipper opens up to reveal a deep, inverted pleat. Blue or green. Sizes 5 to 15.

Jr. Dresses Second Floor

Kaufman's

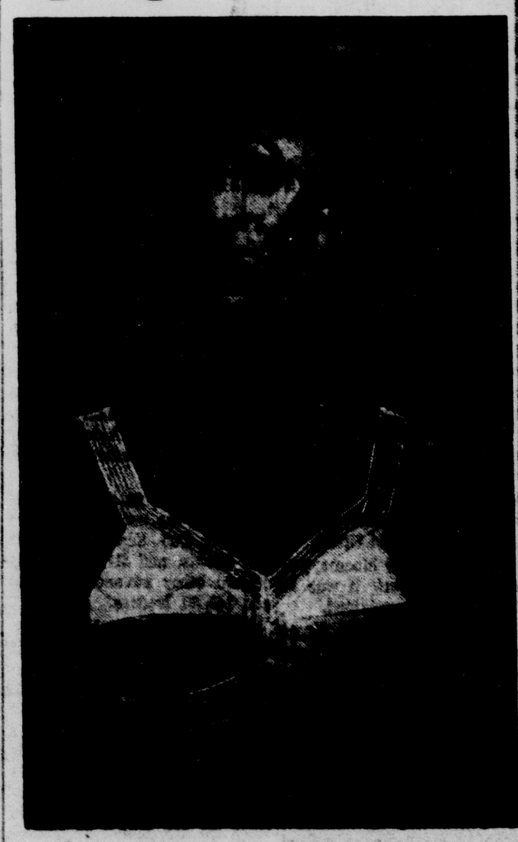

maidenform

takes the curling, rippling and twisting out of straps that stretch.

Maidenform's new SWEET MUSIC bra has straps called smooth-stretch. And that's just what they do. The shaping of the bra is pure Maidenform. Firm, spoke-stitched cups with under-cup inserts for extra support and uplift. All cotton broadcloth, elastic straps and band. A B C cups $3. contour bra 3.95.

Silhouette Shop Second Floor

INCOME TAX
$3.50 AND UP
1726 S. NEVADA

Kaufman's

WE GIVE S&H GREEN STAMPS

Revlon invents wet lipstick

New 'Moon Drops' Lipstick

(it's actually filled with ⅓ moisturizers!)

Revlon's new 'Moon Drops' Lipstick does everything a lipstick always should have done—but never could before. Brimful of *penetrating* moisture, 'Moon Drops' actually feeds moisture into your lips just as moisture lotion does for skin; keeps them soft, smooth, supple as a child's. Makes day lips obsolete.

The feel is *fantastic*. Non-greasy. Utterly light. It practically floats on. (Other lipsticks seem to *drag* on by comparison.) And the *look* is smashing. 20 colors with a new subtle shimmer. Discover Revlon's wet lipstick today and you'll never go 'dry' again. Lipstick in gold-tone case $1.50. Refills $1.25. [illegible]

OPEN 9 a.m.-8 p.m.
TODAY
PIEPER
REXALL DRUG STORE
634-3787
2431 W. Colorado

SEARS

Sears Appliance Managers Offer You Their Deepest Price Cuts of the Year During This 9-Day Sale

SALE

Coldspot 14.1 Cu. Ft. Refrigerator with Ice Maker

Regular $269.95

$238

Monday Only

- Refrigerator defrosts automatically
- Twin porcelain-finish crispers keep 23.6 qts. of vegetables fresh and crisp
- Magnetic door gaskets seal securely
- Flush hinging like a built-in model

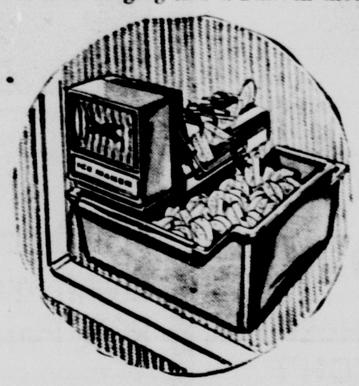

No Money Down on Sears Easy Payment Plan

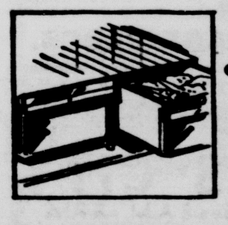

- Twin porcelain-finish crispers

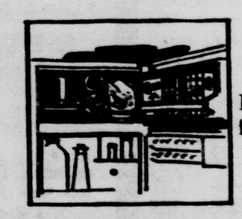

108-lb. true top freezer

You'll Never Run Short of Ice. The automatic ice maker continuously replenishes an ice bucket with cool-dried, plump ice crescents . . . all automatically. It's so handy.

Sears Does Not Establish Artificial "List" Prices to allow so-called "discount" or "trade-in" prices. Sears original prices are low prices.

NO MONEY DOWN

UP TO 36 MONTHS TO PAY—Ask Sears salesman how you may have up to three full years to pay for Sears Home Appliances.

Prices Include Delivery and Normal Installation

EXPERT SERVICE is always as near as your phone anywhere in the U.S.A. Replacement parts readily available for reasonable life expectancy of appliance. Ask about extended service protection for just pennies a day.

AT SEARS
Starts Monday, Feb. 15, 1965
Local Hairdressers Assn. Showing Spring and Summer Hair Fashions

Sears Kenmore Compact 24-inch Automatic Washers

$123

Monday Only

- Compact size washer, yet does a full family-size wash
- Single speed ,single cycle—just load it, set it and forget it; that's all you need do and your washday's done
- The 6-vane agitator gives thorough cleaning action
- The safety switch stops spin action when the lid is raised

Matching Electric Dryer $99

Shop at Sears and Save
Satisfaction Guaranteed or Your Money Back
SEARS 100 Southgate Center • Phone 632-5566 • Really Free Parking

WORRY CLINIC

By George W. Crane, M.D., Ph.D.

Don't minimize the sound ideas that children often evolve. And never wait till your child is in Senior High School to give him his moral tutelage. Our skyscraper Chicago Temple is a monument to a 12-year-old's early wisecrack and a smart coal mine superintendent's diagnosis of youthful talent.

CASE V-412: Ronald Carlson is a popular clergyman with a great interest in psychology.

"Dr. Crane," he began, "don't you think it is wise to try to win children even before they enter senior high school.

"Some parents, however, argue that children are too young to make up their minds about religion before they are 18.

"But isn't that too late to start molding their moral outlook."

Actually, it is wise to start bending the twig as soon as a child is born if you wish it to speak correct English, like good music and appreciate moral idealism.

And by the age of 12, many youngsters have already made up their minds.

Jesus was only 12 years old when he argued with the theologians in the Temple at Jerusalem.

And the tallest church in the world, namely our Chicago Temple, in the heart of Chicago's Loop, is an indirect monument to a clergyman who started at the age of 12 on the road to success.

This boy, named John Thompson, lived in a coal mining region in England.

There were no laws against child labor in those days so he put in 12 hours in the mine, six days per week.

Since he lived a couple of miles away, he had to get up by 5 A.M. and trudge the two miles to the mine carrying his dinner pail.

Then he spent 12 hours at work, after which he had to hike the two miles back home.

In that mine, the coal cars were pulled along their tracks by small horses.

So at 5 o'clock, the horses were unhitched from the coal cars to be curried, watered and fed for the night.

The men, however, still stayed at their tasks till 6 o'clock.

One day this 12-year-old boy uttered a wisecrack, nemely:

"Horses quit at 5 but asses work till 6."

The miners laughed uproariously at this witticism and passed it along to their co-workers.

The Assistant Superintendent finally heard it and became incensed at such insurrection, as he deemed it.

So he tried to trace it down to its source. Finally, he pin-pointed it on John Thompson and immediately fired him, saying the mine would not put up with such insurrection.

But at that very moment the Superintendent himself strolled along and saw the men gathered around young John, trying to plead his case and prevent his being discharged.

When the Superintendent asked the cause of the trouble, and learned of John's wisecrack, he laughed it off.

"John," said the Superintendent, "you are not fired. In fact, we need more men with brains around here."

Then he walked off, but thereafter he must have kept his eye on John, for a few weeks later he told John to enroll in night school, after his 12-hour day!

Therein John won a scholarship to Oxford; graduated with honors; came to Canada and thence to America, where he finally persuaded his church board to O.K. our downtown skyscraper Temple.

Send for my booklet "The Logical Proof of God," enclosing a long stamped, return envelope, plus 20 cents.

(Always write to Dr. Crane in care of this newspaper, enclosing a long stamped, addressed envelope and 20 cents to cover typing and printing costs when you send for one of his booklets.)

(Copyright by the Hopkins Syndicate, Inc.)

Tests Fail to Show Heiress' Illness

SAN FRANCISCO (AP) — Laboratory tests, nearly completed, show "there appears to be nothing organically wrong", with Woolworth heiress Barbara Hutton,, a spokesman for Presbyterian Medical Center said Friday.

The 52-year-old heiress was taken to the hospital complaining of abdominal pains, after she and her seventh husband flew in from Mexico on Monday.

Bill May Halt New Junior Colleges

DENVER (AP)—A bill to halt formation of any new public junior colleges in Colorado for nearly two and a half years has been offered in the Colorado Senate by Sen. John R. Bermingham, R-Denver.

The measure, offered Friday noon, would stop voters of any county from forming a new junior college district umtil July 1, 1967.

Several counties are talking over plans for junior colleges.

Our Average Student Reads 7.8 Times Faster Than His Starting Speed

WITH EQUAL OR BETTER COMPREHENSION

The internationally famous EVELYN WOOD Reading Dynamics Institute
INVITES YOU TO ATTEND A FREE DEMONSTRATION OF THIS UNIQUE METHOD

Where you will:
- See an amazing documented film about Reading Dynamics.
- Learn how Reading Dynamics can help you to faster reading, improved comprehension, greater retention.

HOW DID IT START?

Eighteen years ago Mrs. Wood made a startling discovery that led to the founding of Reading Dynamics. While working toward her masters degree, she handed a term paper to a professor and watched him read the 80 pages at 6,000 words per minute—with outstanding recall and comprehension.

Determined to find the secret behind such rapid reading, she spent the next two years tracking down 50 people who could read from 1,500 to 6,000 words per minute. She studied their techniques, taught herself to read at these faster rates. Now, after years of testing, you can benefit from this great discovery.

DOES IT HAVE PROVEN RESULTS?

Results have been reported in Time, Newsweek, Business Week, and Esquire. Demonstrators have appeared on television with Jack Paar, Garry Moore, and Art Linkletter.

Senator Proxmire, Wisconsin: "I must say that this is one of the most useful education experiences I have ever had. It certainly compares favorably with the experiences I've had at Yale and Harvard."

Senator Symington, Missouri: "I can read most material at speeds above 3000 W.P.M. and technical material in the 2000 W.P.M. range."

Our most recent Reading Dynamics class in Denver had an average beginning speed of 333 words per minute, an ending speed of 2,610 words per minute, with equal comprehension.

HOW IS IT DIFFERENT FROM OTHER COURSES?

No machines are used. You learn, instead, to use your hand as a pacer—a tool you always have with you.

Conventional rapid reading courses aspire to 450-600 words per minute. Most Reading Dynamics graduates can read between 1,500 and 3,000 words per minute, and many go even higher.

GUARANTEE

We guarantee to increase the reading efficiency of each student by at least three times with equal or better comprehension. We will refund the entire tuition of any student who does not triple his reading efficiency as measured by the beginning and subsequent tests, or the student may retake the course free of charge. A refund is conditional upon the student attending all classes or having made up missed sessions with the teacher. The student must also have practiced the required number of hours, following the assignments as outlined by the teacher. The average student may expect a five-time increase in reading speed, and an improvement in comprehension and recall. Any student who must withdraw from the course for any reason may re-enter any subsequent courses at any future time, at no additional cost.

FREE DEMONSTRATIONS

MON., FEB. 15 at 6:00 and 8:00 P.M.

City Auditorium — Little Theatre
Kiowa & Weber, Colorado Springs

CALL 473-2464

EVELYN WOODS READING DYNAMICS INSTITUTE
1575 SHERMAN ST., DENVER, COLO.

within your reach . . .

A home of your own may be "within reach"! Down payment plus rent-like monthly payments that cover taxes, principal ,interest and insurance put you on the way to home ownership. Check with the specialists at FIRST FEDERAL now!

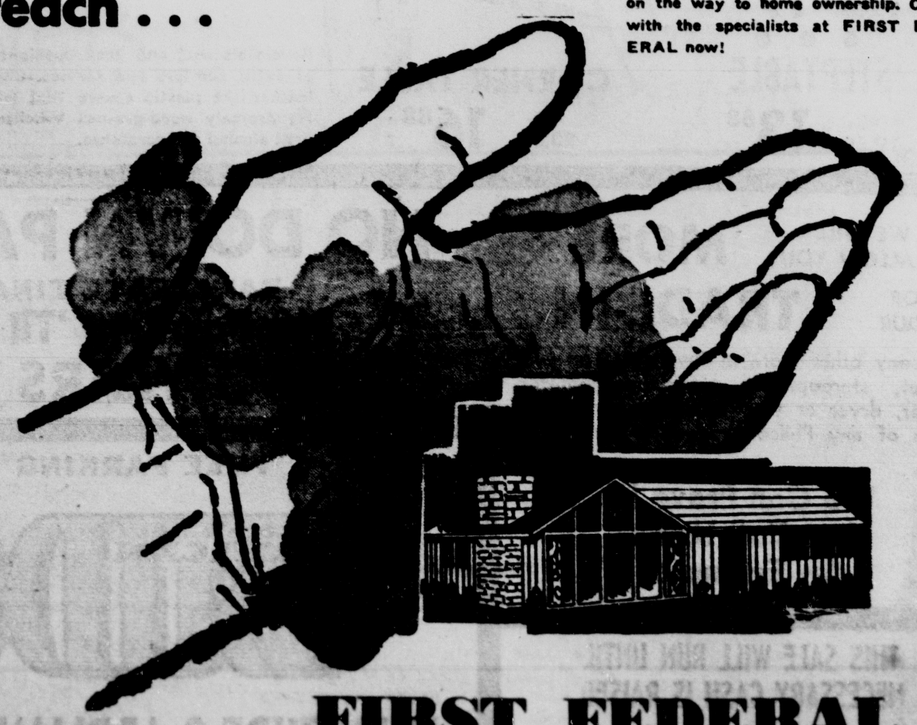

421 N. Tejon
Phone 473-2341

FIRST FEDERAL
Savings and Loan Association

Services Held for Former City Resident

Funeral services were held Saturday in Long Beach, Calif., for Mrs. Patience M. Herr, a former resident of Colorado Springs. Her body will be brought to Colorado Springs for burial in Evergreen Cemetery. She died in Harbor Hospital, Long Beach, Feb. 9, after an illness of two weeks.

Mrs. Herr went to Long Beach a number of years ago, after the death of her first husband, Walter Wilson, who was an executive in an organization of the late E. C. Van Diest. Mrs. Herr was a member of the First Presbyterian Church of Colorado Springs.

The Los Angeles Angels will play nine exhibition games in a tour of Mexico between March 12 and 21 next spring.

Black Forest PTO Schedules Annual Carnival

The annual Black Forest PTO Carnival will be Friday in Black Forest Elementary School.

"Patriotic Fun Night" will be the theme. Doors will open at 6 p.m.

Fun will include games, concessions, food canteens and side shows. This will include a junior cake walk, senior cake walk, country kitchen, fortune telling, make up room, crazy hats, junior game room, junior and senior fish pond, popcorn and candy, junior and senior spook room and toy walk.

The highlight of the evening will be a musical show by "The Patriots," at 7:30 and 9 p.m. directed by Mrs. Jo Fultz. The show will outline the history of dance from George Washington's Minuet to the present.

Mr. and Mrs. Herb Johnson are general carnival chairmen. Other chairmen are: Ruth Hendricks, Ruth Wild, Rosemary Clark, Chris Gravette, Marleen Murphy, Jean Scott, Betty Oliver, Hazel Smiley, Pat Turner, Marion Schultz, Mary Urban, Marilyn Reeves, Judy Ingersoll, Jo Fultz, Betty Griffin and Jo Ann Rowland.

Silver fish like paper, glue and sizing, all of which are found in books. To prevent damage to your books from them, wipe the shelves of your book case occasionally with a rag saturated with turpentine.

EVERYTHING GOES...
BIG LIQUIDATION sale
$ $ $ $ $ $ $ $

IT'S HAPPENED! We Must REDUCE Our Inventory To Raise $50,000!
It MUST Be Done...NOW!! Check Our Prices Before You Buy!
OPEN TODAY 12 TO 5 SATURDAY 'TIL 5:30; SUNDAY 12 NOON TO 5
MONDAY TRROUGH FRIDAY 8:30 TO 8:30

OUT THEY GO... Viko living rooms
NEVER BEFORE OFFERED AT THESE LOW PRICES!

SAVE NOW!
THESE WON'T LAST LONG AT THESE SMASH PRICES!

For good looks, comfort and long wear you can't beat this sleek furniture. Cushioned with foam and covered in pretty but practical vinyl plastic.

Chair, regular 39.50 ..... 23.88
Sectional, regular 109.95 ..... 69.88
Sofa, regular 69.95 ..... 49.88
Oblong Cocktail Table, reg. 19.50 ..... 13.88

Loose Cushion CHAIR reg. 49.95 28.88
Loose 3-Cushion SOFA reg. 119.95 79.88
Round Cocktail TABLE reg. 25.50 19.88
STEPTABLE reg. 19.50 13.88

END TABLE reg. 21.50 14.88
CORNER TABLE reg. 23.50 16.88

Reversible seat and back cushions of luxurious foam for years of extra comfort and service. Choice of combination plastic and leather-like plastic covers that wipe clean with a damp cloth. Handsomely wood-grained Vikolite plastic table tops rsist stains, heat alcohol and scratches.

WE WILL ALLOW YOU MORE FOR YOUR TRADE-IN
Than any other store in the region on your TV set, stereophonic, range, refrigerator, washer, dryer or your furniture on the purchase of any Philco product or new furniture.
We Can Prove It! Just Call Us For An Estimate!

NO DOWN PAYMENT!
BANK RATE FINANCING
No Payment 'Til April!
TAKE 3 YEARS TO PAY

THIS SALE WILL RUN UNTIL NECESSARY CASH IS RAISED
This Is a STORE-WIDE LIQUIDATION . . . and includes ALL NATIONALLY ADVERTISED FURNITURE now on our display floor or in our warehouse.

FREE PARKING to our Customers
AMERICAN BUDGET
FURNITURE & APPLIANCES
115 South Tejon 633-5589
Across The Street From Our 4-Floor Store of Fine Furniture

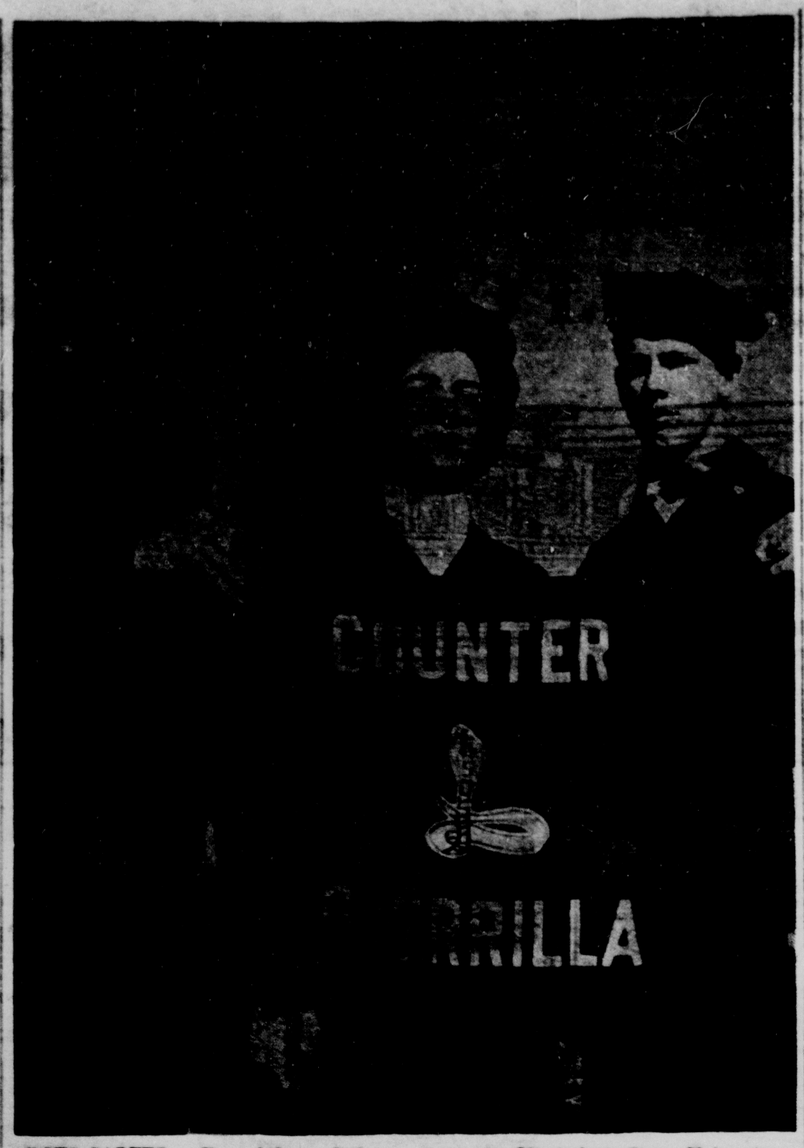

ROTC CADETS — From left are Cadets Richard S. Walker of Colorado Springs, and Elliot Clark, Washington, D. C., members of The Counterguerrilla Platoon at Mississippi State University, State College, Mississippi and the coed sponsor, Miss Anita Braddock, Marked Tree, Arkansas.

* * *

MSU Organizes Counterguerrilla ROTC Platoon

The Mississippi State University Counterguerrilla Platoon was organized by Colonel John W. Thames, Professor of Military Science. This elite unit is one of the activities offered in the Army ROTC program.

The mission of the Counterguerrilla Platoon is to provide selected ROTC cadets with the opportunity to receive training in counterinsurgency and counterguerrilla warfare and to develop proficiency in small unit tactics. Emphasis is placed on maintaining physical fitness and developing leadership.

"Accept responsibility" is the motto of the platoon and the cadets have displayed great enthusiasm in accepting the challenge of this new cold war dimension — guerrilla warfare.

During the first semester, the cadets receive training to prepare them for small unit field exercises which comprise the program for the second semester. The patrol is used as a teaching vehicle. The cadets participate both as individual members and leaders of patrols. In this way, confidence to lead is developed and the cadet learns to take as well as receive orders requiring immediate obedience and reaction.

The Counterguerrilla Platoon is one of the highlights of the Army ROTC program at Mississippi State University and contributes to the development of responsible leaders and citizens of the future.

South Viet Company Deserts to Commies

SAIGON, South Viet Nam (AP) — All but five mountain tribesmen and four American advisers in a 140-man South Vietnamese company deserted on call of Communist guerrillas in a fight for a hill last Wednesday and three Americans were killed, reliable U.S. military sources said today.

They added that the fourth American adviser, identified as Spec. 4 James H. McLean of Los Angeles, is believed to have been captured.

The U.S. informants said the Communists approached the hill at Duc Phong, 85 miles northeast of Saigon, with loudspeakers.

"We only want to kill the Americans," the Communists called out. "All the rest can go free if they leave their weapons behind."

Before dawn the Viet Cong launched a final assault on the camp.

The three Americans and the five Vietnamese mountaineers were found dead the next day.

U.S. authorities said they are investigating the report that 97 per cent of the popular forces company — a sort of home guard force — left the camp without their weapons.

THWARTED CALLING

CHICAGO (AP)—"The average pastor is frustrated," says Dr. Charles W. Steward, director of research at the Institute for Advanced Pastoral Studies, Bloomfield Hills, Mich.

On the basis of studies by the Institute, he reports in the magazine, Christian Advocate, that the clergy's troubles result mainly from the fact that they consider themselves counselers, teachers and preachers but are forced by practical circumstances to be administrative "organization men."

ZURICH — The Swiss will ease restrictons on meat imports.

Pennsylvanian First Recipient Of Spaatz Award

A 17-year old Willow Grove, Pa. youth is winner of the first Carl A. Spaatz Scholarship awarded to help a highly motivated student prepare for admission to the Air Force Academy.

The first winner is Gerald R. Johnston, son of Mr. and Mrs. James R. Johnston. Gerald is presently a student at the Marion Institute, Marion, Ala.

Maj. Gen. Robert J. Smith, president of the Falcon Foundation, presented the scholarship.

The scholarship is endowed by Litton Industries and administered by the Falcon Foundation.

It pays tribute to the man who became the first chief of staff when the Air Force was established as a separate military service in 1947. Gen. Spaatz has been a member of the board of directors of Litton since 1955.

Young Johnston stands among the top 10 per cent of his class scholastically and is active in several school activities.

The Falcon Foundation was founded in 1958 in Dallas by a group of prominent men formerly on active duty with the Air Force. The group provides a sustaining program of annual scholarship grants for young men interested in preparing for the Academy.

When cutting or buying lilies, always select ones that have upper florets still in bud. They will last longer. The buds will open in time.

Dietetic Chocolate!
It's good—and good for you!
CANDY KITCHEN
326 N. Tejon 635-1375

BOMB SHELTER
SEE ONE TODAY . . . ERECTED FOR DISPLAY
Underground bomb shelter of heavy gauge, ribbed metal, complete with hand operated air fan and vent pipes. 10' x 16' assembled.
DELIVERED PRICE (in city) $1000
METAL STORAGE BLDGS.
10' x 14' Ideal for farm or commercial use. Machinery storage, grain shed, etc. Heavy gauge ribbed metal. Assembled.
DELIVERED PRICE (in city $500
SURPLUS CITY
204 S. 24th — Open 8 A.M. - 8 P.M.

SHEWMAKER'S -- 30 N. TEJON
Colorado Springs' Newest And Largest AMPEX Dealer

Portable Model 1070

New AMPEX STEREO TAPE RECORDERS

Check all these Ampex professional-quality features
- Finger-tip reversing—no fussing with reel changing
- 3-speeds, mono and stereo
- Two built-in speakers
- Microphone and metal dust cover
- Dual capstan drive controls tape tension
- Easy-to-operate controls

For taping party fun or concerts . . . for recording children's voices or historic moments . . . for enjoying the world's finest music—there's nothing equal to the famous Ampex. Finger-tip Reverse permits you to listen to 4 hours or more of uninterrupted music without changing reels. Records and plays at 7½, 3¾ and 1⅞ ips (Mono or Stereo) with superb fidelity. Model 1070 features built-in transistorized power supply and amplifiers America's outstanding value in quality tape recorders. See and listen to the amazing New Ampex today!

AMPEX Portable Model 1070 $409.00
$3.70 per Week

"CUSTOMER CARE SERVICE MAKES THE DIFFERENCE"

SHEWMAKER'S
Downtown 30 N. Tejon
5 Stores in Southern Colorado

ZALE'S

ONCE-IN-A-LIFETIME

FANTASTIC CLEARANCE

FOR A LIMITED TIME! HURRY IN TODAY!

32-PC. MELMAC®
Service for 6
Unbreakable and Safe in Your Dishwasher!
Spectacularly priced
$7.99

WESTCLOX BIG & BABY BENS!

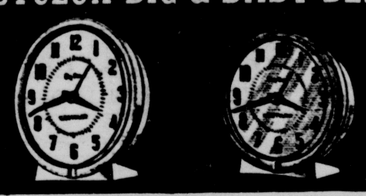

Pride Dial Now $4.99 plus tax
Lunchmate Dial Now $5.99 plus tax

IT'S EASY TO OPEN AN ACCOUNT AT ZALE'S!

LARGE GROUP OF BILLFOLDS
Wide selection of styles and wide variety of fabrics and colors... for men and women.
your choice $1.88 plus tax

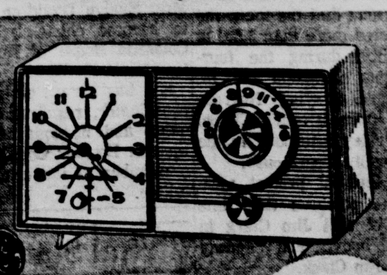

CLOCK RADIO
New Low Price . . . Now only $12.87

Sunbeam PORTABLE MIXER
CLEARANCE PRICED $7.99
OUR LOWEST PRICE EVER!

FAMOUS STEAM-DRY IRON
Now only $7.99

ZALE'S VALUES ARE BETTER THAN EVER! BUY NOW WHILE SELECTIONS ARE GREATEST!

ZALE'S

Open Monday & Friday 'til 8:30 P.M. 26 N. Tejon

"SMILE YOU'RE IN COLORADO" — Joe Reich Sr. told Naval Aviation Recruters Lt. Cmdr. Richard J. Inman and Chief Joe Brown, who maintain "neither rain nor snow" can keep them from telling the Fly-Navy Story to young men of Eastern Colorado colleges and universities. Commander Inman was the guest speaker, Friday, at the Colorado Springs Navy League Council where he spoke on the problems and successes of recruiting college students as flying officers. This 1965 Chrysler, one of 18 automobiles purchased by the Navy League of the United States, is used by aviation recruiters to carry-out their mission.

9th Aero Loses Its Only Flying Lieutenant

Darrell J. Spinler of the 9th Aerospace Defense Division was recently promoted to captain and lost the distinction of being the only lieutenant with pilot's wings in the entire 9th Division.

Captain Spinler, Aide-de-Camp to Major General Horace A. Hanes, 9th Commander, has more than 1100 flying hours and is current in T-33 and the T-39 jet aircraft.

The captain, a native of Browns Valley, Minn., holds a Bachelor of Science degree from South Dakota State College. He received his commission through the ROTC program and entered active duty in August 1960.

Captain Spinler was previously assigned to the 437th Fighter Interceptor Squadron at Oxnard Air Force Base, Calif. as an F-101 interceptor pilot. He arrived at the Ninth in September 1964.

He is married to the former Darlene Rose Keupp of Custer, South Dakota. The couple and their two children reside at 228 South Garo.

Mystery Fire Seen On Blanca Peak

BLANCA, Colo. (AP)—Searchers probed the slopes of 14,317-foot Blanca Peak Thursday night and Friday, but were unsuccessful in efforts to find the origin of a reported fire.

Costilla County sheriff's officers on jeep and horseback and pilots from the Silver State Aviation Company at Alamosa combed an area about five miles upslope from the town of Blanca, 21 miles east of Alamosa.

A Frontier Airlines pilot en route to Pueblo from Albuquerque, N.M., had reported seeing the fire shortly before midnight Thursday.

The Federal Aviation Agency at Trinidad said it had received no missing plane reports in the area recently.

Personal, Family Survival Classes Set in Schools

In cooperation with the vocational and adult education division of the Colorado Springs Public Schools, the City-County Civil Defense Agency has set up free classes in personal and family survival.

Civil Defense Director C. W. Willoughby said the classes will start at 7 p.m. Feb. 23 at Palmer High School.

The 12-hour course will be given in two-hour sessions. Instructors will be public school teachers who have completed the instructors course conducted by the State Board of Eduation.

Willoughby said the purpose of the course is to teach basic information needed in order to prepare for natural, man made or enemy caused disasters. Seven films and several colored film strips will be shown during the six weeks course.

Belknap Will Be Series Speaker Here Thursday

Sociologist Daniel Belknap, executive director of the Community Planning and Research Council, will give the fourth in a series of lectures at Colorado College's Rastall Center Thursday night.

Belknap will speak on "Sociological Disorders" at 7:30 p.m. in the West Room of the center. His discussion will include drug addiction, alcoholism, delinquency and over dependency.

A lecture by Dr. Gordon S. Riegel and Dr. Michael J. McNally on "Physical Causation of Mental Illness" will be scheduled at a later date. Their talk was cancelled Wednesday because of the weather.

Belknap, a graduate of Cornell, New York and Columbia Universities, arrived here in August, 1964, after serving as executive director of the Welfare Planning Council in Santa Barbara, Calif.

His experience includes work on the Flint, Mich. County Area Staff, child welfare worker, New Hampshire; street club worker, Brooklyn, N. Y.; Mental Hygiene Clinic, Dobbs Ferry, N. Y.; Westchester County Public Welfare, N. Y., and Y. M. C. A. and boys club work, N. Y.

Balknap was a lecturer in social welfare for two years at the University of California and an instructor in sociology at Santa Barbara City College.

The educational series is co-sponsored by the Colorado Springs Junior League, Inc. and the El Paso County Association for Mental Health. The course is available by reservation only and no more are being taken at this time.

Slaying Suspect Turns Out to Be Spy

VIENNA, Austria (AP) — A man held as a suspect in the slaying of his wife turned out to be a spy for Communist East Germany, the Interior Ministry said Friday night.

The announcement said the espionage activities of Johann Austerhuber, 40, an Austrian mechanic, came to light while he was questioned about the death last December of his wife.

Colorado, Wyoming Engineers Set To Kickoff Conference at Boulder

a three-day Boulder-Denver meeting of Colorado and Wyoming highway engineers will be held Feb. 25, at the University of Colorado.

The 38th annual CU Highway Engineers' Conference — to be held in Boulder — will begin the series of meetings to be held as part of the Colorado Engineers Convention. The full convention sessions will be held Friday and Saturday, Feb. 26 and 27, at the Cosmopolitan Hotel in Denver.

The CU conference, after one day in Boulder, will move to Denver for a concluding session the morning of Feb. 26 and then will merge with the overall convention activities.

The University also is taking part in arrangements for a convention program to look into the possibilities of providing more post-graduate instruction for Colorado engineers.

The Boulder meeting will feature speeches and discussions regarding the methods and reasoning that go into building Colorado highways. Various state engineers, including Colorado Chief Engineer Charles E. Shumate, will speak.

Dr. Edward Sampson, CU professor of civil engineering, will speak on "A Method of Predicting the Heave of a Pavement over a Colorado Swelling Soil." Sampson and other CU researchers recently worked out the formula after a two-year study of the problem of bumpy roads.

During the second-day session of the CU-sponsored conference in Denver, Robert S. Ayre, chairman-elect of the CU Department of Civil Engineering, will discuss "Education for Civil Engineering."

Other sessions of the CU conference will deal with detailed talks on technical problems of highway engineering by various state and federal engineers.

The second program, "Continuing Education for Technological Growth in Colorado," will be presented at the Cosmopolitan Hotel and is sponsored by the Colorado unit of the American Society for Engineering Education (ASEE).

Dr. K. D. Timmerhaus, associate dean of the CU College of Engineering and director of the college's Engineering Research Center, said, "It is recognized that there is no well-structured and really effective continuing education program to meet the needs of the engineering industry in Colorado."

Therefore, he said, the program has been planned to "gain appreciation of the successful continuing education programs that could work in Colorado, to allow an audience from the state to question and consider them as models for such programs here and to encourage a united decision for implementation of the best possible continuing education for Colorado."

Timmerhaus said guest speakers, well-informed on successful continuing education programs around the United States, would participate on panel discussions and be available to answer questions from the Colorado engineers.

Among speakers and panel participants at the meetings will be Dean A. C. Ingersoll of the University of Southern California and chairman of the ASEE's industry relations division; Dr. E. J. Thielen, director of continuing professional studies at Polytechnic Institute of Brooklyn; Dean L. M. K. Boelter, University of California at Los Angeles; A. J. Kullas, director of research and engineering at Denver's Martin Co. plant, and J. G. Welles, head of industrial economics at Denver University's Research Institute.

In making a floral arrangement set the longest blooms first and let them serve as a support to the smaller ones added later.

Fashion Bar
you are invited to "charge it"
115 N. Tejon

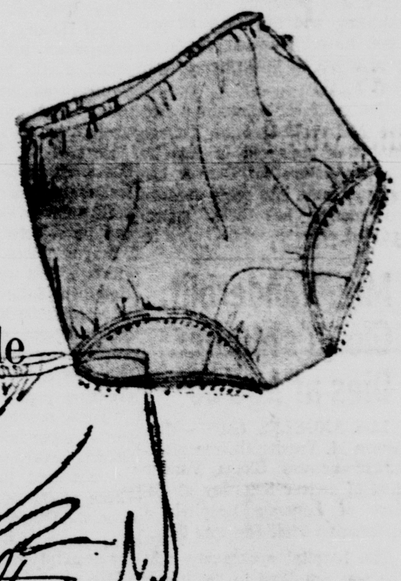

Annual Sale

Van Raalte

Tailored Nylon Briefs

SALE PRICED FOR LIMITED TIME ONLY

regularly 1.50 each

3 pairs 3.75

Here's your once-a-year chance to save on luxurious "Sheerio"® briefs . . . Van Raalte's exclusive, satiny nylon tricot, the ultimate in quality and next-to-skin softness. Encased replaceable waistline elastic for snug fit, longer wear. Once you've enjoyed the caress of "Sheerios" against your skin you'll never be without them! Discover this unique comfort . . . and save while you're at it! But hurry . . . limited time only! White, pink. 4 to 7.

FREE PARKING with your Fashion Bar purchase
115 N. TEJON

Fashion Bar
you are invited to "charge it"

Warner's has "the works" for sleek-fit pants

Get "The Works" — look absolutely wow in capris and stretch pants. Come see. Hop into Warner's waist-to-ankle wizardry and marvel how such an airlight pantie smooths a leaner line and steadies a curve without flattening. A mere 3 ounces of sheer Lycra® spandex, so like a second skin you can jump, bend and sit with all the freedom of nothing-at-all. S, M, L. 12.00

Our graduate corsetiere, Mrs. Mona Kolbach, will be happy to assist in the selection and fitting of the correct bras and girdles for your figure needs.

OPEN MONDAY AND FRIDAY NIGHTS UNTIL 9

Both Candidates Claim Victory In Steel Vote

(Continued From Page One)

support growing speculation that the election will mushroom into a court fight.

Abel, secretary-treasurer of the United Steelworkers Union, ran for union president Tuesday in a move to end McDonald's 12-year control of the 900,000-member union.

The Abel statement, the first issued by him since the election, predicted victory for him by at least 10,000 votes, adding: "In addition, we are in the process of collecting information on voting irregularities in a number of places and we believe that as a result of the protests which will be filed, the incumbent president will lose many thousands of additional votes.'

Abel was not available for elaboration on the nature of the alleged irregularities.

McDonald could not be reached for comment, but an aide at his headquarters labeled the Abel statement "ballyhoo and speculation."

Friday, McDonald predicted victory for himself.

An unofficial tabulation by The Associated Press showed Abel ahead by a slim margin. The returns were not complete as some votes were still unreported.

Under the union's constitution, a member may file a vote protest to the USW's three international tellers. The tellers' report would go to the union's executive board for final decision.

A member could file a protest directly to the board if he feels he did not receive proper consideration from the tellers.

If the board decides that a protest is justified, it must toss out all votes from the complaining member's local. In some locals, this would amount to several thousand votes.

A union member could carry his protest to the U.S. secretary of labor under the Landrum-Griffin Act. The secretary could file suit if his investigation turned up a violation which could have a bearing on the outcome of the election.

The statement by Abel also issued a call to union members to come forward with any information they may have on voting irregularities.

The election has interrupted basic steel contract negotiations. Both sides had said they hoped to resume talks around the middle of February.

But Friday, when asked whether the negotiators would get back to bargaining by then, McDonald replied: "I don't know."

No Injuries In Four-Car Accident Here

A spectacular four-vehicle accident Friday on Colorado 115, ten miles south of Colorado Springs, miraculously resulted in no injuries, the State Patrol reported today.

The accident, which occurred at 1:05 p.m. Friday, took place when three cars northbound on Colorado 115 were involved in a chain-reaction accident, and a southbound car collided with one of the northbound cars.

Barbara Isbell, 23 Colorado Springs, Louie Vanloo, 53, Canon City, and James Wheeler, 55, Canon City, were all northbound on the highway. Isbell stopped on the highway to make a left-hand turn onto another road, and the Vanloo car was unable to stop, ramming into the back of the Isbell vehicle and knocking it into the path of the southbound car driven by Doris Hoppe, 22, Canon City.

Wheeler was unable to avoid the Vanloo car, and the two vehicles collided, according to the patrol.

The Isbell vehicle, a Willys truck, had $500 damage, while the Hoppe and Vanloo cars had $300 damage. The Wheeler automobile had $200 damage, according to the patrol.

Hike in Denver Bus Fares Being Sought

DENVER (AP)—The Denver Tramway Corp. asked the Colorado Public Utilities Commission Saturday for authority to increase the basic fare for city buses from 25 cents to 30 cents and to reduce its service.

It also asked for a five-cent charge for transfers and a 20 cent fee for school children instead of the present 15 cents.

The company said it wants to [illegible] operations nights, Sundays and holidays on certain routes which produce less revenue than the cost of operation.

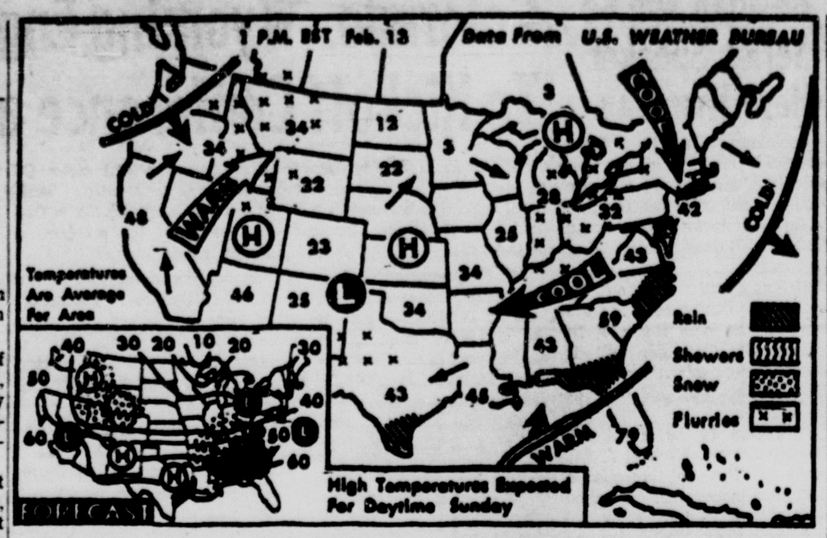

WEATHER BUREAU FORECAST — Snow is likely to prevail Sunday in portions of the northern and central Rockies and parts of the lower Mississippi Valley into parts of the Tennessee valley. Rain will fall in south Atlantic states and part of east Texas.
(AP Wirephoto Map)

Professor Sees Crossroads In Education

Colorado stands at a crossroads in education, a University of Denver professor said here Thursday night.

He was Dr. Michael McGiffert, an associate professor of history, who gave the second of four lectures in the annual lecture series sponsored by the local University of Colorado Center and Colorado College.

The third lecture will be given next Thursday by Dr. William Milnek of the University of Colorado on "The Colorado Economy." Topic of McGiffert's lecture was "Scaling the Peaks of Excellence: The Problems of Higher Education."

Although the state now faces the problem of making some basic decisions, this is nothing new, for the problems in some ways are just as they always were, the professor said.

McGiffert said the state has not scaled the heights in education, but it has "established itself on the foothills, and the next order of business is to mount an assault on the peaks."

One of the problems facing the state is that "excellence is getting more excellent all of the time, so you have to run just to keep up," he said.

The problem of higher education has always been with the state, even before it was a state. "Basic decisions were made during the time Colorado was a territory," he said.

The earliest citizens did not feel the need for any colleges, thinking that if anyone wanted to go to school he could go east. This idea persisted through the years and still has vestiges in Colorado, McGiffert said.

When the miners and other early settlers talked of higher education, they thought maybe a school of mines would be all right, were very doubtful about a school of agriculture and had no need at all for a general state university of Colorado, the professor pointed out.

When the mountain communities and other settlers got together on an agreement for schools, they adopted the principle of decentralization and that principle has been built in ever since, he pointed out.

Boulder got Colorado University, Ft. Collins got the agricultural school, Golden got the mining school, Greeley got the first normal school, Denver got the capitol, and Canon City, which didn't want a school, took the penitentiary instead, McGiffert said.

Not only were the schools distributed around the east slope, but each school also was given its own board of control, thus fragmenting control and planning, he explained.

Critics pointed out that a union of the schools would save money, and that the state should have one good school and not a number of weak ones.

However, the pattern was set and has pretty well persisted since then.

This has made it difficult for the state to finance higher education, as the state's economy has always been colonial —financed from outside for outsider's profits.

The state's economy could not afford to support higher education with the affluence that some other states could, especially since the people who took the fortunes out of the mountains in minerals were not interested in giving any of that to education.

Colorado Springs' own Winfield Stratton was the first of the gold and silver millionaires to give money to education when he donated $50,000 to Colorado College and $25,000 to the Colorado School of Mines.

The problems facing the state now are:

—What to do about the great number of students now on hand and the even greater number expected in the coming years.

"Expansion, a radical expansion, seems necessary and inevitable," he said.

—How to establish a more effective coordination of educational policies in the state's public schools of higher education.

"Does the state need more planning at the state level for all schools and this will bring more state control to every school?" he asked.

To point out the problem of today in so far as controls of schools is concerned, he said that the state has its first three schools, Colorado University, Colorado State University, the Colorado School of Mines, five senior four-year colleges and five junior colleges, with nine different boards of control.

The problem of what to do about junior colleges is a tough one, he pointed out.

No one is sure what the junior colleges ought to do: be vocational schools? Prep schools for the four-year schools? Be the 13th and 14th grades of the public school system?

Financing junior colleges also is not settled, with different views being held as to who ought to pay how much, he said.

McGiffert pointed out that recent studies have shown that about 15 per cent of the students in Colorado junior colleges are studying vocational subjects, and the other 85 per cent have indicated they intend to go on to further education.

The professor pointed out that the Metropolitan State College that was approved in 1963 by the legislature for Denver has not yet come into being because no money has been appropriated.

Clyde T. Lookhart Dies Here Saturday

Mr. Clyde T. Lookhart, 435 E. Willamette St., died Saturday at a local nursing home. Mr. Lookhart was 76.

He was born on June 26, 1888, in Hildreth, Neb., and came to Colorado Springs in 1935.

Mr. Lookhart was a retired Carpenter, and was a member of the Methodist Church.

He is survived by his wife, Mrs. Hazel L. Lookhart; four daughters, Mrs. Quentin Conrad and Mrs. Larry Langman of Colorado Springs, Mrs. Alexander Newson, Denver, and Mrs. T. L. Olsen, Casepr, Wyo.; a son, R. D. Lookhart, Colorado Springs; and 24 grandchildren.

Funeral Services will be held at 2 p.m. Monday in the Law Drawing Room, with the Rev. Dr. Ben F. Lehmberg officiating. Burial will follow in Evergreen Cemetery.

News Briefs and Announcements

ED SCHULTZ announces the opening of Ed's Organ and T.V. Service, Colorado Springs, Colorado. 634-8801, car 7.

LEONES BEAUTY Shop closed Wednesday, February 17th and 24th and March 3rd and 11 th.

FRIGIDAIRE Appliances and maple furniture at Burlews. 410-412 South Tejon Street.

MASONS — Tejon Lodge No. 104, A.F. & A.M. will meet in stated communication at 7:30 p.m. on Monday. Visiting Masons are invited to attend.

MASONS — Colorado Springs Lodge No. 76, AF and AM, will hold a special meeting Tuesday, at 5:30 p.m., at the Masonic Temple, 9 N. Nevada Ave. for work in the MM degree. Dinner will be served at 6:30 p.m.

ROTARY — Mrs. Leslie Cook will give an illustrated lecture on "The Red Cross in Action" at the 12:15 p.m. Tuesday meeting of the Rotary Club of East Colorado Springs, at the Red Carpet Restaurant.

THE AIKEN ORNITHOLOGICAL SOCIETY — will have its regular meeting at 7:30 p.m. Monday, Room 109, Olin Hall, Colorado College. Howard Stiehm will present a film on the Teal.

TOWNSEND CLUB — Townsend Club No. 9, 124 S. 8th St. will have a swiss steak dinner Thursday noon, meeting at 2, social hour 3 to 4.

Three Held By Police For Break-Ins

Two men and a 17-year old youth were being held by police Saturday for investigation of breaking into several paper racks all over Colorado Springs.

The men are Joseph Phillip Martinez, 19, 1128 W. Colorado Ave., and Eugene Paul Marfuez, 19, 311 W. Portland Ave.

Cpl. W. Finstrom and Patrolman Neal Stratton spotted the trio in a car early Saturday morning which matched the description of one seen by some paper racks which had been forced.

The officers investigated and at first all three denied the incidents, but when a hammer bearing paint similar to that on a Gazette Telegraph rack was found in the rear of their car the three were brought to police headquarters.

The 17-year old admitted his participation in the acts and later the other two also confessed, the report said.

Mrs. Vanderbilt, Gloria's Mother, Dies at Age 60

LOS ANGELES (AP) —Mrs. Gloria M. Vanderbilt, the mother of heiress Gloria Vander died of cancer Saturday at Cedars of Lebanon Hospital, a spokesman said. She was 60.

The hospital spokesman said she was admitted to the hospi-

Mrs. Vanderbilt first entered Cedars of Lebanon Hospital for surgery last Dec. 8.

Her physician at that time said surgery was performed upon her aorta — the major artery carrying blood from the heart to other organs. Her physician did not expand upon the nature of the disorder, or the corrective measures.

She was later discharged from the hospital and was readmitted on Feb. 2.

Mrs. Vanderbilt was the widow of Reginald C. Vanderbilt.

Following his death, she and other members of her family were involved in a custody battle over her daughter Gloria.

Ultimately, the daughter's aunt, Mrs. Harry Payne Vanderbilt Whitney, was given custody.

The daughter, while married to conductor Leopold Stokowski, discontinued her mother's $21,000 annual allowance in 1946.

Group Protests Viet War in Denver March

DENVER (AP) — About 20 persons carrying signs protesting the role of the United States in the war in Viet Nam paraded through downtown Denver Saturday afternoon.

As they walked, they were joined by about an equal number of counter-demonstrators, mostly teen-agers, who paraded on the opposite sides of the streets. Police kept an eye on the demonstration but aside from heckling from both sides there were no incidents.

'Monkey College' Foiled By Six 'Space Monkeys'

LOS ALAMOS, N.M. (AP) — Six female monkeys have used their "college education" and well-padded derrieres to foil their trainers and cause a space flight experiment to be canceled.

The monkeys had been scheduled for tests in which their performance in a simulated space capsule while under exposure to radiation was studied. Scientists at the Atomic Energy Commission's Los Alamos Scientific Laboratory wanted to learn what effects solar radiation would have on astronauts during manned Gemini flights.

But the monkey wrench went into the works when the "astro-monks" discovered how to avoid — and thus ignore — electrical shocks.

The monkeys had been trained at the "monkey college" at Holloman Air Force Base, N.M., to operate the panels. If they responded properly to lights on the panels, they were rewarded with food or water. If not, they got a shock through the metal.

But being Macaca speciosa monkeys, they are gifted with thick callous where they sit. After a little experimentation, the monkeys began to wedge their hands and feet against the plastic walls of the capsules, thus leaving only the callous exposed to the floor and avoiding effects of the current.

"There was no alternative but to cancel," a Los Alamos radiobiologist, said, explaining that the shocks were necessary for keeping the animals' behavior predictable.

These monkeys will be retrained for other experiments. Twelve rhesus monkeys, which aren't so well padded, will be trained as their replacements in the space capsules.

Red China Pledges to Aid Soviets in Anti-U.S. Fight

(Continued From Page One)

said.

The text of the 550-word message was broadcast in Chinese by Radio Peking.

Although it comes at a time when the Kremlin and Peking are at odds over how to spread communism throughout the world, there was no mention of this ideolgoical dispute in the broadcast.

The Chinese message went beyond the crisis in Viet nam.

It called for unity of the Communist nations in giving "resolute support of the armed anti-U.S. struggles of the Vietnamese and other Indochinese people i.e. in Laos and Cambodia, the struggles of the Japanese and German peoples against the arming of Japanese and West German militarism by the United States, the struggles of the people of Cuba and the Congo (Leopoldville) against U.S. armed intervention, and the struggle of the people throughout the world against U.S.-led imperialism's policies of aggression and war and for world peace, national liberation, people's democracy and socialism, until final victory is won."

Fielden Quitting Hospital for National Post

(Continued From Page One)

tees for their "leadership, guidance and counsel."

Fielden was named Memorial superintendent in February, 1952, after resigning as head of Surgical Supplies Inc., Knoxville, Tenn. Prior to this he was superintendent of Northwest Texas Hospital, Amarillo, Tex.

Said Hendee, "Finding an administrator for this type of institution will be a difficult assignment because of the magnitude and complexities of a modern hospital operation."

He said the board will meet this week to determine policies for management of Memorial until another executive director can be selected.

Mayor Hoth expanded his views of last week with another statement Saturday: "If the city is to continue its hospital operation it will be necessary to solve many and complex problems to meet the rapidly increasing population.

"These problems require even closer cooperation and coordination between the board of trustees and the city council. These problems will require re-evaluation and reappraisement of policies and procedures in the hospital operation."

The mayor said he would ask the council to increase the number of trustees from the present five and said the council would begin discussing the nursing school.

In 1949 the voters endorsed the school, continued city operation of the hospital and creation of a board of trustees.

Walsky Resigns As Security Water Chief

(Continued From Page One)

Walsky was unavailable for comment Saturday.

Cooke said the vacancy on the boards will probably be filled at the next regular meeting Thursday.

Left on the board are Gene Hagans, 1100 Main St.; Jack Frazee, 205 Rose Dr.; John H. McMinn, 324 Davie Dr.; and Cook.

The large citizens' turnout at the Jan. 21 meeting was to protest watering hours. Customers complained that former evening and morning hours allowed garden hoses to freeze.

The board differed, in a two to three vote, on whether the district manager or the board should have the power to set watering hours. Previously it was felt that this was a "political decision" which should not be up to the manager.

However Manager Remple was given the power to change hours and he did, giving most of the citizens the hours they wanted.

Anti-Government Rioting Rocks Malaysia Capital

By TONY ESCODA

KUALA LUMPUR, Malaysia (AP) — Communists and Indonesia were blamed for a four hour antigovernment riot Saturday that also saw windows smashed at the U.S. Information Agency library.

Police announced the disorders were under control in this Malaysian capital. Troops and police patrolled streets. More than 100 persons were arrested, and a curfew was imposed.

The rioting began at 10 a.m. at a rally called to demand the overthrow of Prime Minister Abdul Rahman. The crowd called for release of arrested leftist Socialist Front leaders.

A crowd of 500 marched toward Socialist Front headquarters, shouting "Malaysia no!"

Troops in battle gear and police carrying wicker shields and batons hurled tear gas into the crowds, which scurried down side streets. Other bands of about 250 demonstrators each were broken up in the downtown area.

A mob of 200 broke the plate glass windows of the U.S. library. These were believed to be from the 500 who were blocked in their march on Socialist Front headquarters.

The windows were smashed with poles and rocks. A bicycle was hurled into the building. Despite the damage, a U.S. Embassy spokesman said the library would open Monday as usual.

Witnesses said the demonstrators appeared to be well-organized.

Police Hold Man In Auto Theft

Police said Friday they were holding a man for investigation of grand larceny after he was caught fleeing from a car that had been reported as stolen.

Bob Foss, of Bob Foss Motors, 324 E. Pikes Peak Ave., saw a car being driven down south Wahsatch Avenue Friday night, and told police that at first he thought it was being driven by a salesman. A check, however, revealed that the car had been stolen.

Patrolman Marvin Sykes later saw the car being driven down E. Cache La Poudre Street and gave chase in a patrol car.

After the man realized he was being followed, he apparently stopped the car and fled, and Patrolman Sykes then gave chase on foot. The man was apprehended in the 700 block of N. Tejon Street, and a witness to the footrace said the fleeing man had thrown a gun away just prior to being apprehended.

The gun was found, and police later discovered it was loaded.

The man told police that someone he didn't know had loaned him the car, and also said he was buying the gun from another party. He denied stealing the car.

The man was identified as Charles E. Williams, 30, 730 E. Platte Ave., and he was being held in City Jail for investigation of grand larceny, according to police.

SILVER BEAVER WINNERS — These three men received Silver Beaver Awards Saturday night at the annual Scout Recognition Dinner held in the Broadmoor's International Center. Left to right, Floyd Wohlgemuth, 820 N. Logan St.; Leslie C. Herman, 149 Rose Dr., Security, and Rev. A. G. Edstrom, 526 Solano Dr. (Gazette Telegraph Photo)

'Viet' Demonstrators At U.N., Other Areas

(Continued From Page One)

Without Barry G."

In Philadelphia, some 300 persons marched from Independence Hall to City Hall protesting the war in Viet Nam.

At City Hall, the estimated 300 were met by some 75 other counterdemonstrators carrying signs proclaiming: "Support Viet Nam," and "Fight Communism."

Police made demonstrators from both sides surrender the sticks on which they carried their signs. They said they took the action as a "precautionary measure."

Viet 'Peace Talks' May Be Launched in Moscow

(Continued From Page One)

sidered the logical power to act as liaison in any effort to get a Viet Nam conference under way.

Both French President Charles de Gaulle and Prime Minister Lal Bahadur Shastri of India have called for another Geneva conference. India is a member of the International Truce Commission on Indochina, charged with preserving the statutes of the 1954 conference.

(The British ambassador to the United States said Friday night in a speech in Williamsburg, Va., that his country may "play a larger and more active role" in support of the U.S. commitment to South Viet Nam.

(But he added military force could play only a limited role "in the great struggle for the hearts and minds of men in which we are now engaged.")

The Johnson Administration was officially silent about proposals for a negotiated settlement on Viet Nam. But officials in Washington said privately the United States had never ruled out peace talks and that it was up to North Viet Nam and Communist China to halt guerrilla attacks on South Viet Nam.

Senate Republican leader Everett Dirksen predicted in Chicago that military action in Viet Nam may be increased soon. He spoke in a taped radio broadcast and said nothing about negotiations.

The United States should meet increased Viet Cong attacks on U.S. military bases with "equal if not greater intensity and with more weapons and greater firepower," Dirksen said.

Sen. J W.. Fulbright, D-Ark., chairman of the Senate Foreign Relations Committee, praised Thant's suggestion for a conference.

"Personally, I think it is always wiser to talk than to fight when you can get the parties together," Fulbright told a newsman.

Husband, Wife Both Are Mail Carriers

KANSAS CITY, Mo. (AP) — A popular mealtime subject at the Clark Fletcher home is mail carriers and their problems.

Fletcher is a carrier and so is his 24-year-old wife, Janice.

"I have a lot more in common with my husband than many wives," the red-haired mother of two children remarks. "We can compare notes and talk about the business."

A former bank teller and office worker, Janice decided on a government job for security. In October 1963 she began toting around a mail bag weighing 30 to 35 pounds.

One of the annoyances to a woman carrier, she said, is wolf whistles.

"I don't mind the whistles," she said. "I usually consider the source and just go on about my business."

The wisecracks are getting fewer, but some people still refer to her as Aunt Sam.

She likes being outdoors and considers walking good exercise.

"I don't have a weight problem," she said. "Although, just like my husband, I eat more now, I walk it off. Right now I have on three pairs of slacks to keep me warm. I guess that makes me look a little bigger."

Selma Sheriff Is Recovering At Hospital

SELMA, Ala. (AP) — Sheriff James G. Clark, symbol of resistance to the Dallas County Negro civil rights drive but also the subject of a Negro prayer meeting, was recovering in a Selma hospital today from an attack of chest pains.

The 42-year-old sheriff was hospitalized Friday. He was reported "doing fine" by officials of Vaughn Memorial Hospital, who added he probably will remain there for several days.

Clark was admitted for observation and a rest. His office reported that he was "worn out."

On learning that the man who had arrested more than 3,000 of their number during the four-week rights campaign was ill, 200 placard-carrying Negroes marched from Brown's Chapel church Friday afternoon to the Dallas County Courthouse.

But instead of protest messages, the placards this time read: "Get well Jim Clark in mind and body," and "Speedy recovery Jim Clark."

The Negroes held a prayer meeting for the sheriff, kneeling on the sidewalk outside his office in a heavy rain. Police made no effort to remove them.

In another development, U.S. District Court Judge Daniel H. Thomas ordered Dallas County authorities to turn over to federal marshals custody of 26 civil rights workers held in contempt of court by Circuit Court Judge James Hare. The 26 were arrested on Feb. 1 and Feb. 2 during the voter registration drive.

Thomas ordered the 26 freed on posting of $100 bond each.

Annie Velma Gillis Dies Here Saturday

Mrs. Annie Velma Gillis, 644 La Salle St., died Saturday at a local hospital. She was 79.

Mrs. Gillis was born Aug. 6, 1885, in Starkville, Miss., and came to Colorado Springs in 1963.

She was a member of the Pleasant Ridge Baptist Church in Starkville.

She is survived by three daughters, Mrs. Ruth Bohannon, Albuquerque, N. M., Mrs. Virginia Murphy, Brooksville, Miss., and Mrs. Maude Wright, Colorado Springs; a son, Albert Gillis, Albuquerque, N. M.; a brother, Grady Hollis, Starkville, Miss.; five grandchildren and six great-grandchildren.

The concluding services and burial are in care of the Martin and Sons Funeral Home in Starkville.

* * *

Three Receive Silver Beaver Awards Here

Three Boy Scout leaders were given Silver Beaver Awards and two women, also hard-working Scout leaders, were given Lyle Norton Arrowhead Awards Saturday night at the Annual Recognition Dinner of the Pikes Peak Scout Council.

The three Silver Beaver Awards went to:

—Floyd Wohlgemuth of 820 N. Logan St., Scoutmaster of Troop 63, sponsored by the East Side Rotary Club.

—Leslie C. Herman, 149 Rose Dr., Security, district commissioner of Ute Scout District.

—Rev. A. G. Edstrom, 526 Solano Dr., pastor of Bethany Lutheran Church and district chairman for Ute District.

The two winners of the Lyle Norton Arrowhead Award were:

—Mrs. Dorothy Burgess, den mother of Limon, Colo., who won the award for distinguished Den Mother. She has three sons, all in Scouting, and a daughter.

—Mrs. Earl Leonard, office secretary for the Pikes Peak Council, who received an honorary award for 20 years of service as a den mother and contributions to the local Scouting program.

Demo Vice Chairman To Seek Reelection

BOULDER (AP) — Mrs. Virgeen Hedgecock of Boulder announced Saturday that she will seek re-election as state Democratic vice chairman at the March 20 central committee meeting.

Mrs. Hedgehock was appointed to the position Jan. 6 when Mrs. Evelyn Davidson resigned to become chief clerk of the Colorado House of Representatives.

She has served as campaign coordinator, registration coordinator and headquarters chairman in Boulder County. She is a member of the central committee.

Vital Statistics

DEATHS AND FUNERALS

PETTINARI — Rosary services for Mr. John R. Pettinari, Monday 8:00 p.m. Nolan Drawing Room. Requiem High Mass, Tuesday 9:00 a.m. Corpus Christi Church, Rt. Rev. Msgr. Anthony Elsi celebrant. Interment Fax Christi Section Evergreen. (NOLAN)

SAKOWICZ — Mr. Antonl Sakowicz passed away at his home near Woodland Park Saturday. Arrangements later. (NOLAN)

DREW — Mr. Richard F. Drew, Sr., Hutchinson, Kansas, passed away Saturday morning at a local hospital. Concluding services and interment in care of Johnson Funeral Home, Hutchinson, Kansas. (SWAN)

GILLIS — Mrs. Anne Gillis, 644 La Salle, passed away Saturday afternoon at a local hospital. Arrangements later. (SWAN)

FRY — Services for Mrs. Nellie J. Fry, Mon., 11:00 a.m. in the Law Drawing Room, the Rev. Warren Hile, clergyman. Interment Evergreen. (LAW)

GRAY — Services and interment for Mr. Clarence M. Gray at Monte Vista, Colorado. (LAW)

SANMAN — Mr. Edward D. Sanman, Sr., of Lewiston, Idaho, passed away Friday evening at a local hospital. Arrangements later. (LAW)

LOOKHART — Mr. Clyde T. Lookhart, 435 E. Willamette, passed away Saturday morning at a local nursing home. Services will be held Monday, 2:30 p.m. at the Law Drawing Room, Dr. Ben F. Lehmberg, clergyman. Interment Evergreen. (LAW)

BISHOP — Mrs. Ella Bishop passed away Saturday at a local nursing home. Arrangements later. (LAW)

MEACHAM — Mr. Claude Meacham, 1330 N. Academy, passed away at a local nursing home. Arrangements later. (Chapel of Memories Mortuary)

IN MEMORIAM

The Will in the Probate Court of [illegible] will on the 26th day of February, A.D. 1965, for the probate of the Last Will and Testament of Joe Loveless, deceased.

Joe Loveless

Current Books

John Fetler, Book Editor

"The Clown," by Heinrich Boll (McGraw-Hill $5): The underdogs and outcasts, the failures and the fall guys — these are the anti-heroes, stock in trade of contemporary novelists. Their settings range from the trim cottages of suburbia to the grim ghettos of Brooklyn. But nowhere is the story told more sympathetically than in this brilliant import from post-war Germany.

Hans Schnier, son of a Bonn coal magnate, is a professional pantomimist. He keeps cognac in the refrigerator, can smell a woman's perfume over the telephone, and has a child's ineptitude in dealing with the world. We meet him at the low point of his career, without money, his last performance flubbed, deserted by the only woman he feels he can love.

One by one, anti-hero Schnier telephones his friends to ask for money or simply to let off steam. With each call his situation becomes more hopeless.

In lesser hands, the writing might have collapsed into morbidity or bathos. But the author has an existentialist's — and a clown's — keen sense of the absurb. His hummor saves him.

The immediate conflicts — German politicis, a heritage of war-guilt, Roman Catholic ethics — probably fall outside the reader's own experience. But the problem of alienation is a basic one. The author argues that the clown — cut off by his essential honesty from the ways of the world — is the only character with a feeling for human values. It's an argument worth listening to.

"Now, Hear This!" by Adm.. Daniel V. Gallery, U.S.N. Ret. (Norton $3.95): Come aboard the aircraft carrier Okinawa and meet the funniest crew of goldbricks ever to wear bell-bottomed trousers.

There is Fatso, the scheming bosun, who would sell the ship out from under the admiral if he could, and he thinks he can. Swinging from his perch below decks is Antonio, the silent parrot, who was worth his weight in feathers when an electronics-happy sailor wired him for sound. Throw in Beer Bottle and Satchelaft — two seagoing katzenjammer kids — and you have the start on the wildest crew to put to sea since Captain Kidd mustered all hands on deck.

The author himself has the makings of a legend. During World War II, he hatched and executed a plan that led to the capture of a German submarine on the high seas.

Gallery strings his anecdotes together with a skill and authenticity from his 43 years experience in uncovering the enlisted man's below-decks business schemes. Only the names are changed to protect the guilty.

If you admire a man with enough nerve to throw an entire naval maneuver into chaos to protect his job in the incinerator, or if you can relish a sailor's whacking an officer in the rear end with a bat, you'll like Gallery's version of naval-comics-I-have-known.

"The Complete Book of Outdoor Lore," by Clyde Ormond (Harper & Row, $4.95): The average reader will never find himself in a spot where he has to make fishing flies out of his shirttail and hair or dig up the roots of reeds or cattails to get enough to eat. This well-written little book contains instructions for such emergency situations, but it also deals with all sorts of woodland lore not connected with survival. The hiker or hunter will welcome these pages for the added pleasure they will give in the outdoors. They include concise descriptions of the main trees and animals of North America and a wealth of information on canoeing, camping and outdoor cooking. Armed with this book and only a basic knowledge of the woods, the ourdoorsman could build a raft or boat, make his own clock and soap, set up temporary or permanent shelters, trap, prepare and cook game, guard the camp from predators and, most important of all, have his eyes opened to the wonders of the woods, streams and mountains.

"The Brinkmanship of Galahad Threepwood," by P. G. Wodehouse (Simon & Schuster $4.50): This is another of the Blandings Castle tales told in the typical mode of Wodehouse comedy. Lord Emsworth's castle isn't exactly always his home — especially on Sundays when the "no-smoking" signs are put up and ropes stretched about to keep them in line who are willing to pay a half-crown an afternoon for the privilege of viewing the pomp and decorum of a castle is a bit blemished by constables running about the castle grounds looking for one of the guests who is alleged to have snatched a watch in a pub. Out in the pigsty, Emsworth's sow, Empress of Blandings, has gotten a snoutful of whiskey which was accidentally spilled in her mash, resulting in a smashing hangover. But being a bleary-eyed pig isn't really so bad when she has a nurse who is a rather charming but well-muscled girl agriculture expert who is devoted to keeping the sty clear of intruders. Wodehouse is one of the very few writers who has succeeded in providing a transition between American and English comedy — possibly because he has lived in both countries and feels as much at home in one as the other. This is his 69th book.

CIVIL WAR BOOKS

Emory Upton was a complex character, a soldier who took his profession seriously, so seriously that it killed him, not on the battlefield, but at his desk and by his own hand.

Upton came out of West Point at the start of the Civil War. His record in the war was excellent and his rise rapid —he was a brevet major general before he was 26. But in addition to being a soldier he also was a reformer.

After the war he formulated a plan for the U.S. Army which never was accepted in full. He believed the defense of the country should be in the hands of a professional army and free from civilian control.

Upton's career and what made him the complex man he was is ably written by Stephen Ambrose in "Upton and the Army" (Louisiana State University Press $5) Ambrose is a professor of history at Johns Hopkins University.

Louis Moreau Gottschalk was a New Orleans concert pianist and composer who also could write. His "Notes of a Pianist" (Knopf $6.95) contains considerable interesting comment on the Civil War scene. During the war he played all over the North, braving snow and sleet to give concerts in the chief cities as well as out of the way places. Being Southern-born appears to have hampered him little, if any. His best known piece "The Banjo" still is played. But Gottschalk's chief charm was his notes in which he recorded his thoughts and experiences (and adventures) in great detail. Always a ladies' man, he left the United States suddenly after an escapade in San Francisco and died in Rio de Janeiro in 1869. The notes were edited by Jeanne Behrend, a concert pianist in her own right. She also wrote a prelude and postlude.

1,465 Visit Manitou Library in January

Manitou Springs Public Library was visited by 1,465 persons in January, reports Librarian Helen B. Hill.

Thirty-six new cards were issued and 1,699 books were circulated.

The library took in $12.22 in fines.

SOFIA — America has a lady running the legation in Bulgaria

CAPTAIN ASSIGNED — Capt. Frederick G. Stritzinger V has been assigned to the office of the secretary of the general staff at Army Defense Command headquarters. He comes to ARADCOM from Okinawa, where he was with a Hawk missile unit. The captain graduated from the U. S. Military Academy, West Point, N. Y., in 1958. He, his wife, and their infant son are living at 2818 Pennsylvania Ave.
(ARADCOM Photo)

Viet Cong Flag Run Up in San Francisco

SAN FRANCISCO (AP) — The Communist Viet Cong flag was run up the flagpole of the San Francisco federal building Friday by demonstrators protesting U.S. counterattacks in North Viet Nam.

The flag was swiftly hauled down by General Service Administration guards. Police said about 500 persons participated.

The demonstrators marched into downtown San Francisco after the appearance at the federal building. There were no arrests.

Legion Official Blasts Plans For VA Care

DENVER (AP) — An American Legion official Friday challenged statements that Denver Veterans Hospital is able to take in patients from the Grand Junction Hospital.

George H. Astler, commander of the Veterans Administration "to prove the ability to handle patients without the beds at Grand Junction."

Astler said that 25 patients were turned away by the Denver hospital Friday.

Dr. Paul M. Ireland, director of the Denver hospital, earlier said the institution could handle new patients "with our eyes closed." Ireland said that the planned May 1 closing of the Grand Junction hospital, "from a logical position, is the only thing that should be done."

Among the 24 attempted admissions rejected, Astler said, were "four neuro-psychiatric, eight medical and 12 surgical."

Astler said vacancies listed by the hospital are "limited by classification. . . if the patients for which the Grand Junction Hospital was built do not come under the classification open in Denver, they would have to remain at home or perhaps on top of one of our mountain passes.

"Right now a veteran is being forced from the Denver Veterans Administration Hospital on the ground that technically he should be in a nursing home."

AGREE ON EXCISE

WASHINGTON (UPI)—Senate Republican Leader Everett M. Dirksen, Ill., has introduced legislation to repeal the 10 per cent excise tax on jewelry, furs, toiletries and luggage.

The Illinois Republican submitted his bill Friday. He said Republicans have supported the repeal for years and that he was "glad the President has seen the light.

PITTSBURGH (UPI) — The Pittsburgh Steelers Wednesday signed veteran offensive end Gary Ballman, the club's top receiver last season, and Southern California quarterback Craig Fertig, the Steelers' 20th draft choice.

Ex - Cardinal Larry Jackson led the major leagues in victories this year, winning 25 games for the Chicago Cubs.

Captured

from one sitting at Neusteters

ARTIST *Robert B. Williams*

call 634-2881 or come in

NEUSTERS ANNUAL SPRING SALE

Round-the-Clock

INDIVIDUALIZED FIT NYLONS

Our own fabulous hosiery . . . unmatched in comfort and fit at any price . . . now at savings you can't afford to miss! INDIVIDUALLY sized . . . proportioned in length and WIDTH.

	Reg.	Sale Price
SEAMLESS STYLES		
M—Nylon and Lycra® Spandex Support	$5.95	$4.95
H—Dress Sheer Agilon Stretch (Run-Guard)	1.95	1.66
B—Dress Sheer Agilon Over-the-Knee Stretch (Run-Guard)	1.95	1.66
V—Cantrece	1.95	1.66
C—Dress Sheer Demi-Toe Sandal Heel	1.65	1.41
E—Micro Dress Sheer Micro Demi-Toe Sandal Heel	1.65	1.41
F—Dress Sheer (Run Guard)	1.50	1.28
G—Dress Sheer Micro (Run-Guard)	1.50	1.28
S—"Room-At-The-Top" Wear Sheer	1.50	1.28
Q—"Night & Day" Texture	2.00	1.70
FULL-FASHIONED STYLES		
N—Dress Sheer (Run Guard)	1.65	1.41
T—Walking Sheer (Run-Guard)	1.65	1.41
P—Dress Sheer Stretch	1.65	1.41
W—Walking Sheer Comfort Sole	1.50	1.28

Hosiery — First Floor

NEUSTETERS LINGERIE

SALE

Only through February 27th

SHEERIO PANTIES

by Van Raalte

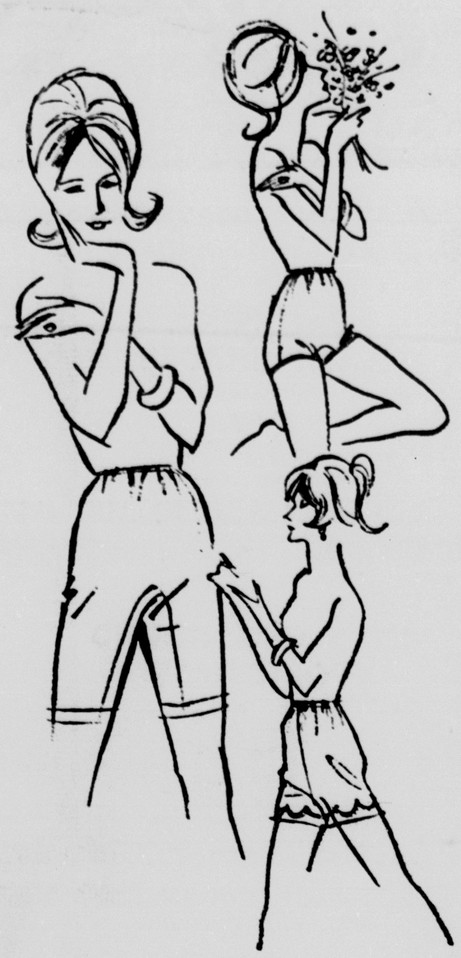

Buy 3 and save on three favorite styles!

Van Raalte's exclusive nylon tricot pantie for the ultimate in quality and next-to-skin softness. White or primrose pink.

	sizes	Reg. each	Now 3 for only
The Jigger Brief	4-7	$1.50	$3.75
	8-9	1.85	4.70
The Trunk	5-7	2.00	5.10
	8-9	2.50	6.35
The Long Leg Tight	5-7	2.50	6.35
	8-9	3.00	7.15

Lingerie — Third Floor

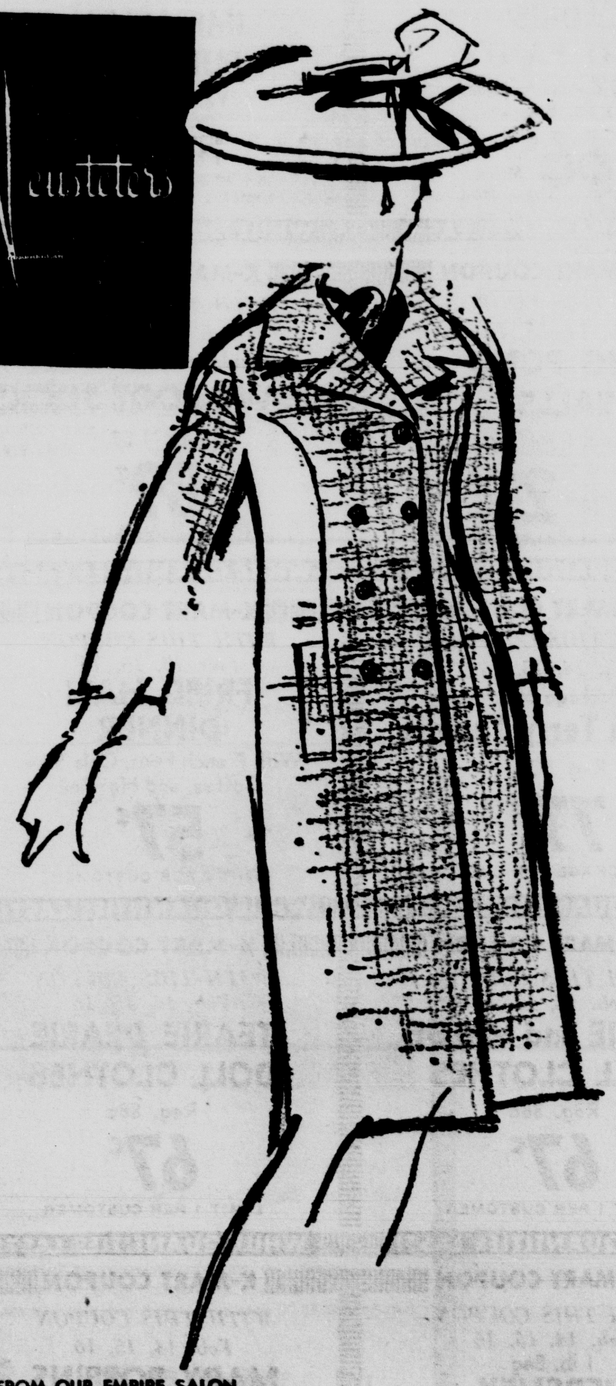

FROM OUR EMPIRE SALON

The Coat Superb for Spring and Summer

Soft, airy "minilace" wool . . . elegantly seamed for a suggestion of shape, dramatically double-buttoned in jet black. Caprii blue, cherry red or strawberry pink . . . in sizes 8 to 14 $85

Designer Coat Salon — Second Floor

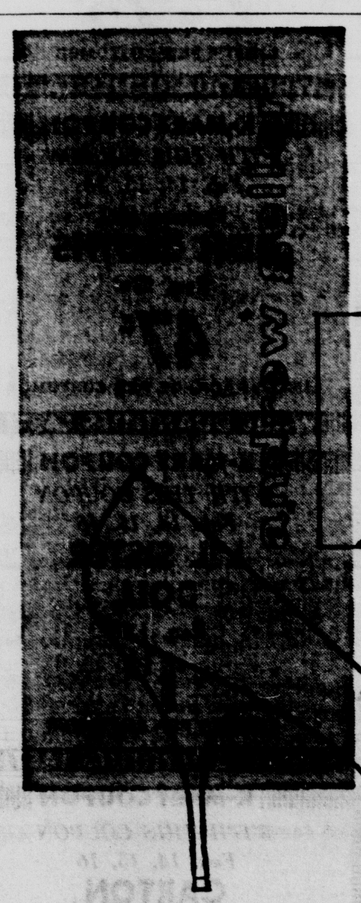

Andrew Geller's perennial pump at once-a-year savings

regularly $25 now $19.99

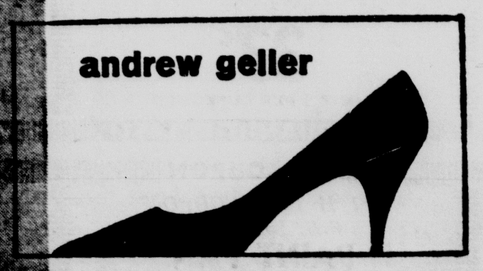

A rare opportunity to own an extaordinary pump at a little-more-than-ordinary price! For the woman who appreciates simplicity at its most elegant . . . Andrew Geller's timeless classic . . . on a high heel in black calf, black silk, black patent leather, navy calf, bone calf . . . on a mid-heel in black calf, black patent leather, navy calf.

Designer Shoe Salon, Third Floor

Designer Shoe Salon, Third Floor

Open Daily 9:30 to 5:30

634-2881

Cascade and Kiowa

OPEN 10 TO 10 DAILY; SUNDAY 12 TO 7 -- SALE PRICES FEB. 14-15-16; WHILE QUANTITIES LAST

Clip & Save

mart

A Division of S. S. Kresge Company - Over 890 Stores Coast to Coast.

COUPON DISCOUNTS

K-MART COUPON
WITH THIS COUPON
Feb. 14, 15, 16
BALLERINA LAMP SHADES
Reg. 77c
67¢
LIMIT 2 PER CUSTOMER
WHILE QUANTITIES LAST!

K-MART COUPON
WITH THIS COUPON
Feb. 14, 15, 16
LARGE LAMP SHADES
Reg. 2.57
1.47
LIMIT 2 PER CUSTOMER
WHILE QUANTITIES LAST!

K-MART COUPON
WITH THIS COUPON
Feb. 14, 15, 16
DRESS MAKER FABRICS
Reg. 63c yd.
46¢ yd.
LIMIT 5 YDS. PER CUSTOMER
WHILE QUANTITIES LAST!

K-MART COUPON
WITH THIS COUPON
Feb. 14, 15, 16
BLENDED WOOLEN FABRICS
Reg. 1.88 yd.
98¢ yd.
LIMIT 2 YDS. PER CUSTOMER
WHILE QUANTITIES LAST!

K-MART COUPON
WITH THIS COUPON
Feb. 14, 15, 16
FURNACE FILTERS
Reg. 42c
33¢
LIMIT 3 PER CUSTOMER
WHILE QUANTITIES LAST!

K-MART COUPON
WITH THIS COUPON
Feb. 14, 15, 16
MEN'S YEAR ROUND SPORTCOATS
Reg. 18.88
15.00
Sizes 36 to 46
LIMIT 1 PER CUSTOMER
WHILE QUANTITIES LAST!

K-MART COUPON
WITH THIS COUPON
Feb. 14, 15, 16
MEN'S BRIEFS
Sizes 28-44
Reg. 3 for 1.84
3 for 1.65
LIMIT 3 PER CUSTOMER
WHILE QUANTITIES LAST!

K-MART COUPON
WITH THIS COUPON
Feb. 14, 15, 16
MEN'S T-SHIRTS
Sizes S, M, L, XL
Reg. for 1.84
3 for 1.65
LIMIT 3 PER CUSTOMER
WHILE QUANTITIES LAST!

K-MART COUPON
WITH THIS COUPON
Feb. 14, 15, 16
BOYS' BRIEFS
Sizes 4 to 20
Reg. 3 for 1.42
3 for 1.17
LIMIT 3 PER CUSTOMER
WHILE QUANTITIES LAST!

K-MART COUPON
WITH THIS COUPON
Feb. 14, 15, 16
BOYS' T-SHIRTS
Sizes 4 to 20
3 for 1.17
LIMIT 3 PER CUSTOMER
WHILE QUANTITIES LAST!

K-MART COUPON
WITH THIS COUPON
Feb. 14, 15, 16
BOYS' SWEAT SHIRTS
Sizes 8-16
Reg. 1.17
88¢
LIMIT 1 PER CUSTOMER
WHILE QUANTITIES LAST!

K-MART COUPON
WITH THIS COUPON
Feb. 14, 15, 16
MEN'S SWEAT SHIRTS
Sizes S, M, L, XL
Reg. 1.47
1.18
LIMIT 1 PER CUSTOMER
WHILE QUANTITIES LAST!

K-MART COUPON
WITH THIS COUPON
Feb. 14, 15, 16
Boys Thermal Lined
SWEAT SHIRTS
Hooded, Full Zipper. Sizes 10-16
Reg. 3.33
2.33
LIMIT 1 PER CUSTOMER
WHILE QUANTITIES LAST!

K-MART COUPON
WITH THIS COUPON
Feb. 14, 15, 16
LADIES' PETTI PANTS
Sizes 5-8 Asstd Colors
Reg. 88c
66¢
LIMIT 1 PER CUSTOMER
WHILE QUANTITIES LAST!

K-MART COUPON
WITH THIS COUPON
Feb. 14, 15, 16
IMITATION FUR HATS
Values to 2.68
1.00
LIMIT 1 PER CUSTOMER
WHILE QUANTITIES LAST!

K-MART COUPON
WITH THIS COUPON
Feb. 14, 15, 16
MISSES' CAMPUS HOSE
Reg. 76c
58¢
LIMIT 2 PAIR PER CUSTOMER
WHILE QUANTITIES LAST!

K-MART COUPON
WITH THIS COUPON
Feb. 14, 15, 16
FREE! WITH THIS COUPON
1 Package of 6 Snelled Fish Hooks
With Any Purchase in the
Sporting Goods Department
WHILE QUANTITIES LAST!

K-MART COUPON
WITH THIS COUPON
Feb. 14, 15, 16
PRACTICE ARROWS
Reg. 18c
2 for 25¢
LIMIT 4 PER CUSTOMER
WHILE QUANTITIES LAST!

K-MART COUPON
WITH THIS COUPON
Feb. 14, 15, 16
PING PONG BALLS
Reg. 6 for 36c
6 for 25¢
LIMIT 6 PER CUSTOMER
WHILE QUANTITIES LAST!

K-MART COUPON
WITH THIS COUPON
Feb. 14, 15, 16
Insulated and Thermal
HEAVY BOOT SOCKS
Reg. 1.08
89¢
LIMIT 1 PAIR PER CUSTOMER
WHILE QUANTITIES LAST!

K-MART COUPON
WITH THIS COUPON
Feb. 14, 15, 16
1965
CALENDAR TOWELS
Reg. 58c
46¢
LIMIT 1 PER CUSTOMER
WHILE QUANTITIES LAST!

K-MART COUPON
WITH THIS COUPON
Feb. 14, 15, 16
1 lb. Bag
SHREDDED FOAM
Reg. 46c
37¢
LIMIT 1 PER CUSTOMER
WHILE QUANTITIES LAST!

K-MART COUPON
WITH THIS COUPON
Feb. 14, 15, 16
Package of 3
DISH CLOTHS
Reg. 57c
47¢
LIMIT 1 PACKAGE PER CUSTOMER
WHILE QUANTITIES LAST!

K-MART COUPON
WITH THIS COUPON
Feb. 14, 15, 16
Package of 3
Kitchen Terry Towels
Reg. 93c
77¢
LIMIT 1 PACKAGE PER CUSTOMER
WHILE QUANTITIES LAST!

K-MART COUPON
WITH THIS COUPON
Feb. 14, 15, 16
FRIED HAM DINNER
With French Fries, Cole Slaw,
Coffee, and Hot Roll
57¢
LIMIT 2 PER CUSTOMER
WHILE QUANTITIES LAST!

K-MART COUPON
WITH THIS COUPON
Feb. 14, 15, 16
Delicious
STRAWBERRY SUNDAE
Reg. 29c
18¢
LIMIT 2 PER CUSTOMER
WHILE QUANTITIES LAST!

K-MART COUPON
WITH THIS COUPON
Feb. 14, 15, 16
PAINT PAN
and
ROLLER
Reg. 78c
47¢
LIMIT 1 PER CUSTOMER
WHILE QUANTITIES LAST!

K-MART COUPON
WITH THIS COUPON
Feb. 14, 15, 16
L'IL SISTER DOLL
Reg. 1.64
1.16
LIMIT 1 PER CUSTOMER
WHILE QUANTITIES LAST!

K-MART COUPON
WITH THIS COUPON
Feb. 14, 15, 16
BARBIE and MIDGE DOLL CLOTHES
Reg. 88c
67¢
LIMIT 1 PER CUSTOMER
WHILE QUANTITIES LAST!

K-MART COUPON
WITH THIS COUPON
Feb. 14, 15, 16
TEARIE DEARIE DOLL CLOTHES
Reg. 88c
67¢
LIMIT 1 PER CUSTOMER
WHILE QUANTITIES LAST!

K-MART COUPON
WITH THIS COUPON
Feb. 14, 15, 16
Package of 2
DRESS ME DOLLS
Reg. 54c
37¢
LIMIT 1 PER CUSTOMER
WHILE QUANTITIES LAST!

K-MART COUPON
WITH THIS COUPON
Feb. 14, 15, 16
ASSORTED WHITMAN GAMES
Reg. 83c
71¢
LIMIT 1 PER CUSTOMER
WHILE QUANTITIES LAST!

K-MART COUPON
WITH THIS COUPON
Feb. 14, 15, 16
CARTON CIGARETTES
Regular, King Size, Filter
2.05
LIMIT 1 CARTON PER CUSTOMER
WHILE QUANTITIES LAST!

K-MART COUPON
WITH THIS COUPON
Feb. 14, 15, 16
1 lb. Bag
HERSHEY KISSES
Reg. 57c
44¢
LIMIT 1 BAG PER CUSTOMER
WHILE QUANTITIES LAST!

K-MART COUPON
WITH THIS COUPON
Feb. 14, 15, 16
MARY POPPINS GAME
Reg. 1.97
1.00
LIMIT 1 PER CUSTOMER
WHILE QUANTITIES LAST!

2520 AIRPORT ROAD, K-MART PLAZA

How to Keep Well

By DR. T. R. VAN DELLEN

To the limit of space, questions pertaining to the prevention of disease will be answered. Personal replies will be made when return stamped envelope is enclosed. Telephone inquiries not accepted. Dr. Van Dellen will not make diagnoses or prescribe for individual disease.

© 1964: By the Chicago Tribune

DRIVING AND DRINKING

In England and Wales last year, traffic accidents jumped 50 per cent during the four-day period from Dec. 23 to 26. The rate was so high the minister of transport asked the road research laboratory to investigate the circumstances under which the mishaps took place. The amount of traffic was found to be the same as on other days in December or less. The weather did not play a role, even though it was bad in some districts.

Use of alcohol headed the list of causes. One-third of all pedestrians killed had been imbibing. The same applied to one-third of the drivers involved and one-quarter of all riders of motorcycles or bicycles.

In addition, alcohol played a role in 48 per cent of the accidents and in nearly three-quarters of the single vehicle, nonpedestrian injuries. A somewhat similar study was done in Illinois during a previous season and 57 per cent of the traffic fatalities involved someone who had been drinking.

The road research laboratory had no way of determining how many people who had indulged were not involved in accidents and, in this respect, a statistical study of this type is incomplete. Several years ago the police stopped every motorist entering Evanston, Ill., on a Saturday evening and asked whether they had been drinking. A high percentage admitted to one or more cocktails. We assume that the same situation exists elsewhere and that the majority of drinkers get home safely.

"Happy driving" also entered the picture. A few drinks at a party may be worse than enough to make a person too inebriated to drive. Even an expert may fumble at the wheel when his judgment and usual caution are dissolved by two or three martinis.

There is no such thing as safety in numbers when it comes to holiday motoring. Imagine what a busy highway is like when four out of five drivers have been swigging at a Christmas party. There is a general tendency to drive too fast.

Dr. Van Dellen will answer questions on medical topics if stamped, self-addressed envelope accompanies request.

TEETH AND SINUS

M.. S. writes: Could sinus disease cause toothache?

REPLY

Yes. The roots of the upper teeth are quite close to the bottom of the maxillary sinuses on each side of the nose. Now and then an infection in these sinuses is associated with painful teeth.

MUTE FOR DAYS

O. J. H. writes: I live alone and sometimes do not talk to anyone for three or four days. Will this affect my power of speech?

REPLY

No, and you always can talk to yourself and sing in the bathtube if you are concerned about your vocal cords.

STOMACH IRRITATION

A. A. G. writes: Is gastritis caused by the type of food eaten?

REPLY

Hot foods and overindulgence in alcohol may irritate the lining of the stomach.

Mrs. M. writes: Can a child be injured internally by a severe pounding on the buttocks by a man?

REPLY

Yes.

OBESITY AND PREGNANCY

E. D. writes: Are fat women less likely to have children than those of normal weight?

REPLY

Not to my knowledge, unless obesity stems from an endocrine disorder.

Today's Health Hint —

Muscles are made to be moved.

A firecracker started a fire on July 4, 1866, in Portland, Maine, destroying 1,500 buildings.

Capacity Crowd Expected To Hear Florence Speaker

A capacity crowd is anticipated Wednesday evening at the Florence Elks club to hear Dr. William A. Albrecht, emeritus professor of soils and chairman of the department of soils at the University of Missouri's college of agriculture, who has been invited to Florence to speak at a banquet sponsored by the Florence Chamber of Commerce.

Dr. Albrecht was invited to the Florence meeting to help introduce both a new product and a new industry, Vital-Earth Products, Inc., which is producing a new soil conditioner and fertilizer.

Invitations were mailed last week by the chamber's board of directors to scores of farmers and ranchers throughout Colorado and especially in the Arkansas valley.

The dinner and meeting has been called for 7 p.m. at the Elks club and will be followed by an address by Dr. Albrecht, who has been a member of the Missouri staff since 1916. He holds four degrees from the University of Illinois and has traveled and studied soils in Great Britain and Australia.

Born on a farm in central Illinois, in an area of highly fertile soil typical of the Cornbelt, and educated in his native state, Dr. Albrecht grew up with an intense interest in the soil and all the things agricultural. These were approached, however, through the avenues of basic sciences and liberal arts and not primarily through applied practices. Some teaching experience after completing the liberal arts course, as well as an assistantship in botany, gave an early vision of the interrelationships that enrich the facts acquired in various fields when viewed as parts of a master design.

These experiences led Dr. Albrecht into additional undergraduate and graduate work that was encouraged by scholarships and fellowships until he received his doctor's degree in 1919, having in the meantime joined the research and teaching staff at the University of Missouri.

Dr. Albrecht's studies in soils have dealt with the functional viewpoint or the soil's service in nourishing microbes, plants, animal and all life. Research in nitrogen fixation has developed the technique of using colloidal clay as a nourishing medium for plants, and as a means of bringing plant-soil relations under more careful control and better understanding. This has been the basis for his interpretations of soils in their broader implications.

Dr. Albrecht is the author of many scientific and popular articles on soil and soil fertility. With unremitting zeal, his contributions emphasize the fundamental necessity of feeding plants, animals and humankind through ministrations to the soil itself, correcting the deficiencies of diet at their point of origin—in soils that have been assayed and found wanting.

Both as a writer and speaker, Dr. Albrecht serves tirelessly as an interpreter of scientific truth to inquiring minds in every group and institution that would implement this knowledge in service to mankind.

Dr. Albrecht was asked to speak at the banquet by Charles Krause, secretary of the Vital-Earth corporation and its president, Roy Burkett.

RECORD

BOULDER (AP) — A record total of 21,276 students is enrolled at the University of Colorado's four campuses for the spring semester, according to David B. Muirhead, director of admissions and records.

The figure is up 6.7 per cent over last spring's enrollment of 19,936.

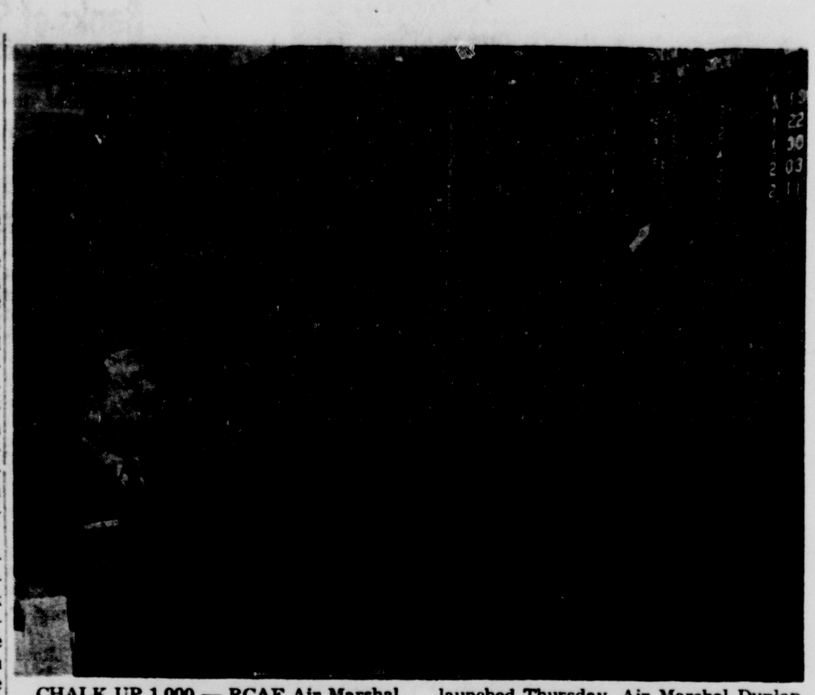

CHALK UP 1,000 — RCAF Air Marshal Dunlap (right) and USAF Col. R. F. Farrington mark the posting of object No. 1,000 on the board at NORAD's Space Detection and Tracking System (SPADATS) operations center. The 1,-oooth man-made space object catalagued by the center was the Titan III rocket launched Thursday. Air Marshal Dunlap is deputy commander in chief of NORAD, and Colonel Farrington heads the SPADATS Operation Division at the headquarters here of the U.S.-Canadian command. The pictured tally board lists only selected payloads. (NORAD Photo)

Two at AFA Have Articles Published

Two Air Force Academy faculty members are authors of recently published articles and two Academy authors have been named contributing editors to a national publication.

Maj. R. L. Able's article "Are We Missing the Boat In Management" has been added to the curricular offering of the Squadron Officers School at Maxwell AFB, Ala. The major is assigned to the Department of Economics and Geography.

"Samuel Johnson: A Layman's Religion", by Capt. J. B. Misenheimer Jr., Department of English, was published in a recent issue of "English Language Notes."

Lt. Col. J. C. Gatlin Jr. and Capt. Misenheimer have been appointed contributing editors to the "Annual Bibliography of English Language," published by the Modern Humanities Research Association.

A third member of the English Department, Maj. Paul L. Briand, has won a citation in the new edition of "Who's Who in the West," a national biographical reference book.

His subject is "The Disappearance of Amelia Earhart."

ARRESTED

ATHENS, Greece (AP) — Airport police today arrested a Greek couple accused of trying to smuggle over two million drachmae ($66,000) worth of currency out of Greece.

Montgomery Asked To Teach in Egypt

CAIRO (AP) — Britain's Field Marshal Viscount Montgomery has been invited to teach in Cairo's new Nasser Military Academy, the paper Al Missaa reported. The academy is to be opened March 3. Montgomery is well-known here for the battle of El Alamein that turned the Nazi tide in Egypt's western desert.

U.S. Extremist Groups to Be Investigated

By EDMON DLEBRETON

WASHINGTON (AP) — The House Committee on Un-American Activities is looking into the possibility of investigating the Ku Klux Klan, the Black Muslims, George Lincoln Rockwell's American Nazi party and the Minutemen.

The action was authorized unanimously at a closed meeting of the committee several days ago.

A resolution, not yet made public, called on chairman Edwin E. Wallis, D-La., to continue preliminary inquiries into matters that had been brought to the committee's attention.

The resolution named no organizations, but, it was learned, discussion at the meeting left no doubt that the four organizations were the ones concerned.

A source familiar with the committee's rules said the resolution is significant because while the chairman has standing authority to assign staff to preliminary checks, a full investigation may be undertaken only by committee vote. The full membership of the committee, therefore, affirmatively associated itself with Willis' inquiries.

The same source cautioned, however, against assuming that the committee necessarily would order an actual investigation and said that hearings, even if agreed on, could not be held without long advance preparation.

Since World War II the committee has given practically all its attention to left-wing groups.

Among the questions to be considered during the preliminary stage are the extent of the committee's authority, the possibility of legislation that might result from an investigation and the religious issue that might be raised by a probe of the Black Muslims.

The Black Muslims assert they are a religious organization. This Negro group believes there never can be racial peace or integration and views whites as the embodiment of the devil.

The Klan, which has a history of anti-Negro and anti-Roman Catholic actions, is an organization of whites that dates back to reconstruction.

The Minutemen, a comparatively new group based in the Midwest, believe Communists will take over one day. They buy firearms conduct drills for what they believe is an inevitable show down.

Rockwell's Nazi party is segregationist and mirrors the anti-Jewish views of Hitler's Germany. The members affect the dress of the German Nazis of pre-World War II.

ZURICH — The Swiss will ease restrictions on meat imports.

Beatle Fan Takes Too Many Aspirin Tablets

COLUMBUS, Ohio (AP) — A 14-year-old girl, who told police she was depressed by Beatle Ringo Starr's marriage, has been hospitalized here after taking 16 aspirin tablets.

Police said Janice Wise of Columbus told them she took the pills over a two-day period because "Ringo has gotten married." She was hospitalized after she became sick at school Friday.

TV SPECIALISTS

NOW HAS THE ALL NEW
ZENITH SOLITAIRE
IN-THE-EAR
HEARING AID

- Tiny Space Age Micro-Lithic amplifier. SEE IT!
- 500% greater reliability than amplifiers using conventional components. TEST-HEAR IT!
- Custom-made case, light weight, no cords, tubing, or separate earmold. WEAR IT!

ZENITH HEARING AIDS

AUTHORIZED DEALER
TV Specialists
And Appliances, Inc.

633-8229 634-6222 632-4265
Open Daily 8 - 9 Except Sunday
Easy Parking
Military Credit Invited

HOT BUYS!...
FOR COLD WEATHER

Men's Overshoes, 5 buckle, Army Surplus .. 2.95
Muklucks, keep feet dry 2.49
Rubber Insulated Boots 4.88

SNOW SHOVELS FOOT LOCKERS
ICE FISHING EQUIPMENT

SKIS — BINDINGS — BOOTS
Close Out—Reduced Prices
CONVERSE INSULATED BOOTS
money-back guarantee if feet get cold

SURPLUS CITY
Open 8 A.M. - 8 P.M. 204 S. 24th — On the West Side

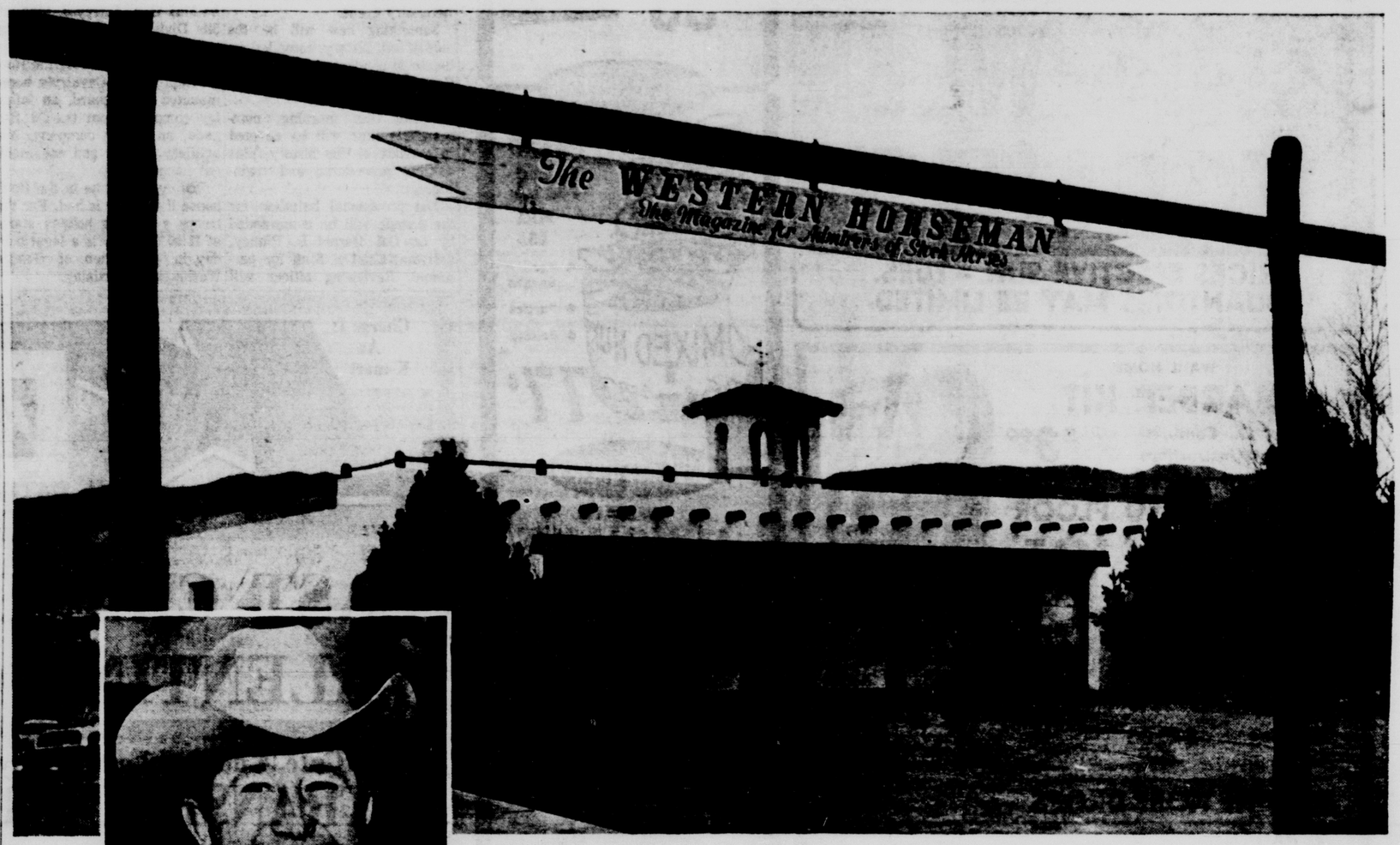

"I like the friendly atmosphere at The Exchange"

Richard Spencer III, Editor of Western Horseman Magazine, 3850 N. Nevada, likes the friendly atmosphere and personal service at The Exchange.

Dick has been associated with Western Horseman since 1951. He is a noted author and authority on horsemanship. He has traveled extensively throughout the world writing features on rodeos, stock and horse shows, trail rides and ranching. He and his talented staff claim one of the nation's finest magazines in content, circulation and universal acceptance.

The Exchange National Bank, the bank of truly personal service, provides complete banking facilities to meet your financial requirement. At The Exchange, you can do ALL your banking with just one stop, from savings accounts to business or personal checking accounts — from safe deposit boxes to estate management in the Trust Department. Drive-up windows and free parking facilities ... of course.

Make The Exchange National Bank your financial headquarters now.

ENB
Since 1888... The Bank of Personal Service
The EXCHANGE National Bank
MEMBER FEDERAL DEPOSIT INSURANCE CORPORATION

PICTURE IT NOW, SEE IT FOREVER

AT SHEWMAKER'S-- 30 N. TEJON

It's Indoor Hobby Time!!

COMPLETE (20 Piece) ENLARGING KIT

*Enlarger	$39.95
Easel (adjustable)	5.95
**Developing Tank	3.25
6" Print Roller	75c
Two Print Tongs	45c
Thermometer	49c
Two Film Clips	50c
Darkroom Lamp	2.25
Three 8x10 Trays	3.75
Ferro Type Plate	1.00
Print Washer	3.50
8x10 SW Paper	2.95
One Qt. Dektol	70c
One Qt. Acid Fix	40c
One Qt. D-76	60c
8x10 DW Paper	3.00
List Price	$71.09

Fun for the entire family!! Kids 8 to 80! Complete Kit . . . nothing to buy! Step by step instructions! A GREAT "Hobby at Home"!!!!

SAVE $11.14

Test Rite Enlarging Kit For Prints Up to 8x10 Inches.

* Test Rite Enlarger ... F 6.9 90mm coated lens ... All size negatives from 35mm to 2 1/4 x 3 1/4 ... Complete line of accessories are available.
** Easy load Developing Tank is adjustable for all size of roll films.
Kit contains all necessary darkroom chemicals and two packages 50 sheets of two different types of enlarging paper.

SALE PRICE SPECIAL (Limited Offer!)

$59.95 Only $1.35 Per Week

"Customer Care Service Makes the Difference"

SHEWMAKER'S
CAMERA SHOP

Bit Ten scoring in football last season was led by Bob Timberlake, Michigan quarterback. He scored 67 points. It was the highest total since 1943 when the late Tony Butkovich of Purdue tallied 78 points in four games.

AUTO SERVICE CENTER
SEE US FOR COMPLETE Automotive Repairs
411 E. Pikes Peak
Phone 636-2887

'I Thought I Was Dead,' Says Viet Survivor

TRAVIS AIR FORCE BASE, Calif. (AP) — "I feel pretty good now, but believe me I thought I was dead after I was hit," said Spec. 4 Carl J. Clayton of Brown, W. Va.

"Viet Nam is not a fight — except to keep from being overrun," commented Sgt. Howard Jackson, 47, of Los Angeles, a veteran of the Korean War.

"Somebody has got to come up with something," said Sgt. Eddie Anderson of Columbus, Ga., as he arrived at Andrews Air Force Base near Washington, D.C.

Those were some of the comments of 46 soldiers wounded in Viet Nam fighting. They arrived Thursday in three planes for treatment in hospitals in different parts of the United States. Planes carrying about 230 dependents ordered out of Viet Nam also arrived here and at San Francisco.

Military transport that arrived on the West Coast Thursday carried nine dead.

One of the planes carrying 11 men, including Anderson, flew directly to Andrews AFB.

Another went to Ft. Dix, N.J., and the third, carrying Clayton and Jackson, landed here.

Clayton, Jackson and Anderson all were wounded in last Sunday's Viet Cong attack at Pleiku.

Jackson's right leg was ripped by shrapnel from a mortar blast. Anderson got a bullet through the right shoulder. Clayton said only that his injuries weren't serious.

Many dependents said they were sorry to leave Viet Nam, but most agreed that the move was necessary.

Military wives are used to moves "but this one was a little sudden," remarked Jean Adams, wife of Air Force Maj. Gen. Milton B. Adams, stationed at Saigon.

Some 1,400 more dependents were due within the next several days.

Jackson, Clayton, and 27 other wounded arrived in the last plane Thursday. That plane came in on three engines after low oil pressure shut down one engine over Alaska on the polar circle route from Clark Field near Manila.

A commercial Pan American jet, landed at San Francisco with 71 dependents.

As the planes landed here, the Tactical Air Command at Langley AFB, Va., disclosed its U.S. units had been on increased alert since Sunday because of the Viet Nam situation.

Pacific Air Force spokesmen at Honolulu said that an "exercise" is in progress. Strategic Air Command headquarters at Omaha, Neb., said only that increased numbers of bombers were on an operational exercise.

San Francisco area residents noticed the incerased air activity all day Thursday.

MEETS CSC PRESIDENT—Robb B. Petty, right, 823 E. Costilla Street, is a member of the Honors Program at Colorado State College which offers enriched education to selected top students. Shown above, he chats with president Darrell Holmes of the college on his progress in the program. (CSC Photo by Bob Waters)

Ranks of State Department Reshuffled

By ENDRE MARTON

WASHINGTON (AP) — President Johnson reshuffled the State Department's top ranks Friday, naming Thomas C. Mann, a fellow Texan, undersecretary of state for economic affairs.

Mann, 52, a career diplomat, will replace W. Averell Harriman, the 73-year-old international troubleshooter. Harriman was named ambassador at large, a job which will free him from administrative work.

Presidential press secretary George E. Reedy said in announcing the changes that Harriman "will handle specific high-level assignments in the department and abroad."

Harriman had the title of undersecretary for political affairs. In the past the No. 3 job at the department has been fille by undersecretaries for either political or economic affairs.

Mann's designation, Reedy said, underscores the President's great interest in international economic affairs. The new undersecretary is familiar he was assistant secretary of state for economic affairs in the late 1950s.

Mann will vacate the job of assistant secretary for inter-American affairs. Johnson named Jack Hood Vaughn, now ambassador to Panama, to replace Mann in that post. Mann, it is understood, will no longer act as special White House adviser on Latin America.

The changes caused no surprise at the State Department. It has been reported for some time that Harriman found his job taxing and would eventually be replaced by a confidante of the President. Mann is a long-time friend of Johnson.

In addition to his many other chores Harriman was also in over-all command of charting U.S. policy in Africa. It is not expected that Mann will take over this task.

The new undersecretary is only the third career diplomat to reach the No. 3 post at the State Department. The others were Robert Murphy and Livingston Merchant, both during the second term of President Dwight D. Eisenhower.

The State Department now has only one major vacancy, the No. 4 post of deputy undersecretary for political affairs. Llewellyn Thompson, ambassador at large, is bolding this post temporarily.

Mann was ambassador to Mexico when Johnson became president in November 1963. Soon after, he was named assistant secretary for inter-American affairs.

The former Texas lawyer grew up on the Mexican border and entered the foriegn service in 1942. Most of his assignments have been concerned with Latin-American affairs, either in the department or at one of the hemispheric embassies.

Harriman's career includes service as ambassador to the Soviet Union and Great Britain, secretary of commerce, and governor of New York. As undersecretary he negotiated with the Soviet Union the Limited nuclear test-ban treaty of 1963.

Vaughn, 44, the new assistant secretary for Latin America, is a former Peace Corps regional director. He was born in Columbus, Mont., and educated at the University of Michigan, where he was the boxing coach.

Red Paint Smashes Against Russ Mission

NEW YORK (AP) — A bottle of red paint was smashed Friday against the front of the Soviet mission to the United Na-

A patrolman assigned to routine patrol duty outside the mission on 67th Street arrested two men and charged them with malicious michief.

ISTANBUL — Turkey must import chlorination equipment.

Army Personnel End Anniversary With a Holiday

A three-day holiday weekend will climax celebration of the third anniversary of Ft. Carson's 5th Infantry Division (Mechanized), Friday.

A parade at noon and military balls at night will be of the anniversary event.

Something new will be the role of unit history, compiled recently in condensed form by Lt. Col. A. L. Belknap and Lt. Col. Mark M. Boatner III.

During the morning, commander's time will be devoted to a study of this history, plus beltline procedures and training.

The provisional battalion for the parade will be commanded by Lt. Col. Harold D. Pinney, assistant Chief of Staff for personnel. Reviewing officer will be Maj. Gen. Autrey J. Maroun, 5th Division and Carson commander.

In the parade will be the Honor Guard, 12th Cavalry's horse mounted color guard, an infantry company from the 3d Brigade, an armor company, one artillery battery and one medical company.

The event will be in the fieldhouse if weather is bad. For the troops a training holiday starts at 12:30. Monday is a legal holiday in celebration of George Washington's birthday.

TOGETHER

When forcing bulbs this winter, keep each variety together in the same clay pot, as expert Holland and U.S. growers do. A six-inch clay azalea pot will hold six tulip bulbs, three large daffodil bulbs or three hyacinths. Set each type of bulb so that at least half is covered with a proper garden soil mixture.

SUPER S...AMERICA'S *NEWEST* FAMILY SHOPPING CENTER

Super S

2306 E. PIKES PEAK

1st of the WEEK VALUES

PRICES EFECTIVE SUN.—TUES.
QUANTITIES MAY BE LIMITED

WAHL HOME
BARBER KIT
Clipper, Oil Comb, 3 Guides, Instructions $3.99

AUTO FLOOR MAT
VINYL
BRILLIANT CLEAR COLORS
REG. 3.99
REAR SEAT
Matching Colors
$2.66
$2.99

PRIVINE NOSE DROPS 1 oz. 57c

½ GALLON DISTILLED WATER Reg. 29c 15c

500 COUNT TYPE PAPER Reg. 97c 63c

VANITY MIRROR
UNBREAKABLE FRAME in the FLORENTINE MOTIF
Antique Gold & White
REG. $2.44
$1.99
that BEAUTIFUL DECORATOR TOUCH!
TILT BACK

WHITE OWL
INVINCIBLES
CIGAR
5 PAK + 1 FREE
33c

SAVE at SUPER S
MIXED NUTS
FULL LB.
• For Snacks
• Parties
• Baking
NEW VACUUM PACKED 2 INDIVIDUAL BAGS FOR FRESHNESS
MIXED NUTS 1 LB.
77c

SAVE at SUPER S
METAL LUNCH KIT
PINT THERMOS
REG. 2.79
$1.57

SAVE at SUPER S
RECORDING TAPE
3 — 3" REELS
250' PER REEL
AUDIO MAGNETIC
AMERICAN MADE
All Purpose For Use on Any Tape Recorder
77c

SAVE at SUPER S
BRECK SHAMPOO
DRY-OILY
Regular
16 Oz.
1.75 List
99c

SUPER SPECIALS
Metal Shelves
For Neat Organized Storage Space
Baked Enamel Finish
Reg. 7.49
$5.99
Mission
NEW POLYPROPYLENE HINGE • OUTLASTS METAL
QUICK AND EASY TO INSTALL
$1.99 LIFE LONG SURFACE

STORE HOURS MON. - SAT 9 A.M. - 9 P.M.: SUN. 10 A.M. 7 P.M.

Window Magic
FOR SPRING
Your Inspection Invited
visit our shop . . or a phone call will bring a representative to your home . . . show you hundreds of drapery samples . . . measure your windows, etc. . . and give you a complete installed price . . . without charge or obligation.
Free Installation And Rods Thru Feb. 25th
Domestic and Imported FABRICS .... from $1.50 Yd.
the newest the market affords . . . in designs, colors and patterns to harmonize with your decor.
DRAPERIES
Wall-To-Wall, Ceiling-to-Floor, all styles
DECORATORS WORK ROOM
114 E. Mill St. Phone 636-3146
FREE OFF STREET PARKING

Charge It At K-mart
OPEN TODAY, 12 TO 7 WEEKDAYS, 10 TO 10
K-mart

LAST CHANCE TO SAVE ON VALENTINE GIFTS AT K-MART

Cute, Cuddly "Lamie" Toy Dog
6-TRANSISTOR RADIO
• Powerful 6-Transistor radio
• 9" High ... 11" Long
• Colorful plush French Poodle toy dog with Gold Collar Chain
• Fun to play with ... cute on the bed
$11.88

OSTERIZERS
"CLASSIC" VIII
Liquifier-Blender
• 8 speed push button control
• Includes extra-low "stir" speeds
• With half-pint Blend-and-Store jar
• Powerful motor ... Oster's finest
• Retractable cord
$49.88
541-01

OSTER CAN OPENER
KNIFE & SCISSOR SHARPENER
• Opens standard and odd-shaped cans
• Safe, easy-to-use
• Gives factory sharp edges to knives and scissors
• Built-in handle for carrying
• cord tucks neatly in storage compartment
$14.99
524-06

TWO SPEED MODEL
• Two speeds for light beverges to heavy batters
• Container opens at both ends
• Easy-to-empty, easy-to-clean
• Graduated 4-cup glass container
• Cutting blades easily removed
$19.76
222-06

OSTER FRY PAN
• Fully auto matic, fully immersible
• Family size, 11-inch aluminum pan
• Cover design protects you from steam, spattering grease
• Cover locks half-way or fully open
$10.97
638-01

2520 AIRPORT ROAD, K-MART

Sweet Adelines Slate Special Benefit Concert

The Columbine Chapter of Sweet Adelines, Inc. is staging an hour and one half show on Tuesday, March 9th, 1965, for the benefit of the Rocky Mountain Education Division of the Denver Rehabilitation Center at the City Auditorium beginning at 8:00 p.m. The Columbine Chapter will be aided by the Pikes Peak Chapter of S.P.E.B.S.Q.S.A., Inc.

Theme of the show is "Harmony for Hope House" and the price of admission is a $1 donation plus any other amount individuals wish to contribute.

Both organizations are civic minded and are formed for the purpose of teaching and training their members in the art of four part harmony. The Columbine Chapter, for women, was chartered in May of 1959 and they have been active in this region ever since.

The Pikes Peak Chapter of SPEBSQSA for men, has been established since 1947 and they have been a great benefit to our community in many ways.

The program will consist of the Mens Chorus, two Sweet Adeline quartets, "The Snow Tones" and "The Imps"; a group from the mens chorus called the "Insominacs"; the Womens Chorus and the "Hi Chords," past District Champions of the Central States District of SPEBSQSA.

Tickets are available at North Murray Drug, 832 N. Tejon, Chamber of Commerce office, downtown, or from members of both the Columbine Chapter and the Pikes Peak Chapter. Tickets will also be available from other Civic and Service organizations of Colorado Springs.

Take the Elevator and Save On Hatch's Quality Furniture

Fine furniture sold at prices some charge for inexpensive makes! Remember 6 months no interest or carrying charge or no down payment and two years to pay at Hatch's, 28 S. Tejon. adv.

Speaker Recalls Fountain Tragedy

Fountain was almost destroyed by an explosion in 1888, Dr. Lester, fire department physician, recalled Friday.

Only three chimneys were left standing in the town after 3,000 gallons of naphtha and 36,000 pounds of powder in railway cars blew up May 14.

"Pieces of cars and railroad were scattered for up to three-fourths of a mile," said Dr. Williams. "Car wheels were split in two and hurled 500 feet. One rail was torn from the ties, carried 200 feet and driven into the ground.

"To one observer the burning naphtha around the locomotive made it seem a magnificent fiery iron horse."

Dr. Williams spoke at the weekly luncheon meeting of the Rotary Club of Colorado Springs in the Acacia Hotel.

Avalanche Rescue Exercise Is Fatal

INNSBRUCK, Austria (AP) — An Austrian army staff sergeant, Herbert Url, 22, preparing for an avalanche rescue exercise, crawled into a prepared hole and had another man heap snow on him. Freed after 30 minutes, by a rescue unit, he died in a hospital.

Jockey Mike Hole, 22, comes from Canterbury, England.

Florence Senior Trumpets Way To Scholarship

Karl Leason, senior student at Florence High School and son of Mr. and Mrs. Emory Leason of Florence, has accepted a four - year music scholarship to Adams State College, it was announced this week by Cletus Hill, FHS band director.

Leason, one of several Florence High School students invited to play last weekend with the Adams State College "Top of the Nation First Chair Band," was offered the scholarship following an audition with the ASC wind faculty of the department of music.

In addition to the full tuition scholarship, Leason will also get his practice room fees and private trumpet instruction at the school.

Making the trip to Adams State for the Saturday night concert were Cathy Perrino, Linda Gilbert, John Sartoris, Jim Roberts, and Leason.

Three of the Florence students were picked to play first chairs including Miss Perrino, flute; Roberts, trombone; and Sartoris, trumpet.

The Florence students were among 138 youngsters from some 30 state high schools taking part in the concert, which was staged after practice sessions Friday and Saturday. Guest conductor was William H. Hill, former ASC director now teaching in Los Angeles.

The Florence students were picked from the local band by Glen Yarberry, director of bands at Adams State, who auditioned the local students here recently.

Making the trip to Adams State with the students was Florence Band Director Hill.

Presidential Advisor To Dedicate CU Lab

Dr. Donald F. Hornig, special assistant to President Johnson for science and technology, will be in Boulder Feb. 25, to speak and participate in breaking ground for a new building at the University of Colorado.

Hornig will give a free public lecture at 8 p.m. in Macky Auditorium.

That afternoon he will help break ground for a new Joint Institute for Laboratory Astrophysics (JILA) building southwest of Folsum Stadium. The ground breaking will begin at 3:30 p.m., and other participants will include CU President Joseph R. Smiley and Dr. Lewis Branscomb, JILA chairman.

Hornig is expected to tour CU scientific facilities during his visit. In addition to serving as a special assistant to President Johnson, he is chairman of the Federal Council for Science and Technology and chairman of the President's Science Advisory Committee. He served on the latter committee under both Presidents Eisenhower and Kennedy.

JILA is a collaborative effort of CU and the National Bureau of Standards devoted to research and advanced training of students in atomic physics, aerodynamics and stellar astrophysics.

The new $3 million building to house the institute will be located just east of the University's power plant. The National Science Foundation has given CU $800,000 to help build the structure. Remainder of the cost will come from a revolving fund of state monies to be replaced by income from research activities of JILA.

KUWAIT — Kuwait has new laws covering importers.

Questions and Answers On Alcoholism

Editor's Note: As a public service, the Gazette Telegraph will answer questions on Alcoholism and Problem Drinking in our region. Send all inquires to this newspaper. Answers will be supplied by G. L. McDougall, Director, Alcoholism Information Center, Out West Building, sponsored by the El Paso County Council on Alcholism.

1. Q. What can I find out if I have a drinking problem that might be alcoholism?

A. If you are really worried about becoming a problem drinker, a test recommended by the National Council on Alcoholism which will prove whether or not you are an alcoholic: FOR SIX MONTHS, STICK TO A CERTAIN NUMBER OF DRINKS A DAY, NOT LESS THAN ONE AND NOT MORE THAN THREE (Standard, one-ounce size). If you are not a daily drinker, then confine the test to the days when you do drink (such as Friday, Saturay and Sunday). UNDER NO CONDITIONS should you exceed the stated number, regardless of what kinds of special occasion arise. The NCA SAYS THAT EVEN A HEAVY DRINKER SHOULD HAVE NO TROUBLE PASSING THE TEST BUT THAT "THE CHANCES ARE A HUNDRED TO ONE, HOWEVER, AGAINST A TRUE ALCOHOLIC'S BEING EITHER WILLING OR ABLE TO UNDERTAKE THE TEST."

2. Q. What is the National Council of Alccoholism?

A. The National Council on Alcoholism is an independent voluntary health agency with its own program for fighting the disease of Alcoholism. It is neither "wet" nor "dry." It holds no brief either for or against social drinking. It does not engage in or encourage any activities to promote or prevent the sale or consumption of alcholic beverages. It is concerned solely with the control and prevention of Alcoholism as a disease. Local Councils are affiliates of the National to derive the benefits of latest research material available with the minimum of cost to each community.

3. Q. Is the local Alcoholism Information Center part of A.A?

A. No, the Alcoholism Information Center is the service arm of the local Council, a cross-section of the community whose members are volunteers. The Council does what A. A. cannot and A. A. Does what the Council does not. The Council promotes Alcohol Education and referral to a media of recovery. Alcholics Anonymous is one of the most successful in the treatment area through their sustaining program.

4. Q. My Mother and Father both had drinking problems and we tried to get them to go to A. A. They refused, but did go to the Alcoholism Information Center and then to A. A. How come they would not do it for us?

A. It may be possible after a professional consultation they had a better idea of the progression of the illness and a clearer understanding of all media of recovery, then made their choice of A. A. The Center arranged with A. A. to have a member call on them and take them to a meeting. Psychological choice and not duress is very important to the victim of an illness that carries so much stigma due to lack of understanding that it is a respectable disease that effects all strata of society. No one starts out to be an Alcoholic anymore than anyone starts out to be a diabetic, TB, Cancer or Mental Illness victim.

5. A. My wife has been drinking excessively for years and has been diagnosed an Alcoholic by a Doctor, yet refuses to believe it. What help is there for her?

A. She probably refuses to face reality, one of the very characteristics that produced Alcoholism. A better understanding of her attitude is explained by Dr. Harry M. Tiebout, "Surrender Versus Compliance in Therapy." Motivation through family crisis! The World Health Organization says in essence, when the hurt becomes greater than the pleasure and relief obtained, the victim will do something about it. She is probably backing off the realization that it has happened to her. If the disease has progressed to the point you and your Doctor feel she needs treatment in spite of her denial, you can get a hold and treat order.

6. Q. My husband has been drinking for years and getting worse but refuses help, although at one time he did get some Antabuse which he never took. Could I give it to him in his food or drinks?

A. Perhaps your husband needs hospitalization for the illness Alcoholism.

According to Dr. R. L. Conde, Associate Psychiatrist, Emory John Brady Hospital in their description of a 14 year administration of Antabuse to problem drinkers, "After at least 24 hours of complete sobriety, the patients are begun on a dosage calculated to build up a prompt, protective blood level. Antabuse should be administered under medical supervision.

SEE NEXT COLUMN — Why can't faith alone enable an Alcoholic to recover from this dreadful condition called Alcoholism?

Duckwall's VARIETY STORES

BRINGS YOU

The First PERFUMED NAIL POLISH Ever!

Nail ac'Scents by CUTEX

A *different* perfume in each shade...*real* perfumes!...*costly* perfumes! 50¢ PLUS TAX

MURRAY DRUG STORE CUSTOMERS TO GET POSITIVE PROOF OF TAX DEDUCTIONS

The five Murray Drug Stores in Colorado Springs, "prescription specialists in the Pikes Peak region for over 50 years," are introducing a new Free Tax Service to their valued credit, or charge-account customers.

This new Free Tax Service will make it feasible for all qualifying customers to save from 18% to 40%, and even more on their 1965 Federal and State Income Tax medical deductions.

Senior Citizens will save up to 100% on both Federal and State levels with this new Free Tax Service.

The 1965 Internal Revenue Service regulations DO NOT limit deductions to prescription drugs, but will allow all other medication. A partial listing would include:

Analgesics, (Aspirin, Bufferin, etc.)
Antiseptics, (Bactine, Laverin, Listerine, etc.)
Baby Needs, (Diaper Ointments, Hypo-Allergenic Milks, etc.)
Cough and Cold Preparations.
Diabetic Needs.
First Aid Supplies.
Laxatives.
Liniments.
Supplies, (Supportive hose, Thermometers, Vaporizers, etc.)
Vitamins (when ordered by a physician.

However, the taxpayer must be able to show proof of purchases, sales slips, and substantiate their payments.

Murray's new Free Tax Service has been designed to do this and more with 30 - day charge accounts. Their new automatic equipment — not available previously — will enable them to record your deductible purchases and furnish separate monthly and year-to-date accumulative totals on regular statements if paid monthly. However, customers must retain the original or duplicate enclosed sales slip for insurance claims and/or other reasons.

Murray's sincerely hope their customers will show approval of this plan by using it to the fullest extent. It offers additional tax savings, and certainly makes "Money Worth Even More" at a Murray Drug Store.

The Murray Drug Store will be pleased to discuss the advantage of a charge account at Murray's with you, or any of your friends, interested in the above plan, or Murray's will mail them an application to open a charge account. (adv.)

3-for-the-money
Van Raalte Sheerio panties

When a basic requirement like nylon panties goes on sale, take heed. Just once a year Van Raalte reduces prices to introduce you to Sheerio panties with next-to-the-skin fit. Sheerios are truly the ultimate in 100% nylon panties. They have encase, replaceable elastic, plus famous Van Raalte quality.

3 favorite styles to have from:
jigger brief, sizes 4 to 7, reg. 1.50 ea., 3 pairs 3.75 sizes 8 and 9 reg. 1.85 ea., 3 pair 4.70
trunk, sizes 5 to 7, reg. 2.00 ea., 3 pair 5.10, sizes 8 and 9, reg. 2.50 ea., 3 pair 6.35
long leg tight, sizes 5 to 7, reg. 2.50 ea., 3 pair 6.35, sizes 8 and 9, reg. 3.00 ea., 3 pair 7.15

May-D&F lingerie, first floor

MAY-D&F
Kiowa at Tejon 632-3625

COME TO COOK'S and SAVE $100 to $151 GALLON on COOK'S famous WALL PAINTS

Now Through Feb. 27th

Save $1.40 on COROVEL LATEX WALL FINISH Std. Colors
Reg. $6.89
5.49 Gallon

Save $1.20 on DECCA LATEX WALL FINISH Std. Colors
Reg. $4.49
3.29 Gallon

Imperial Glory LATEX WALL FINISH Save $1.51 a gal.
Reg. $8.89 6.98 Gal.

Shadetone SATIN ENAMEL Save 32c a quart
Reg. $2.51 2.19 Qt.

* Many other Cook's finishes sale-priced, too!

8, 10, 12-Roll WALLPAPER ROOM LOTS Many designs.
As Low As 1.98 Lot
Plus many other designs
Reg. 39c-79c 29c-49c Roll

Vinyl-Surface FLOORING REMNANTS
Sizes for most rooms. Choice of designs
Priced From 49c

Self-Storing All-Aluminum STORM DOOR
2 Std. Sizes 25.00 Ea.

Vinyl-Asbestos FLOOR TILE
Reg. 14c 9c Tile 9-9-in.

7-in. Cook's-Koter ROLLER-TRAY SET
Reg. $1.69 1.49 Set

FREE BEAUTIFUL, MILK-GLASS GOBLET

Authentic, antique, embossed grape design in porcelain, milk glass. Will add graceful beauty to any table. 5½-inches high. Limit 1—Free to adult with this coupon. No obligation. While supply lasts. No mail or phone orders, please.

Extras 19c ea. 5 for 89c

COOK'S PAINTS

DOWNTOWN STORE
301 EAST PIKES PEAK—636-1679
Free Parking

and

JOHN CROW PAINT STORE
2223 W. Colorado Ave.—634-6994

Maj. Kinnaird Is Assigned To ARADCOM

Maj. Ralph D. Kinnaird Jr. has been assigned to the Plans Division of the G-3 (Plans, Operations, and Training) Section at Army Air Defense Command headquarters.

He comes to ARADCOM from Europe, where he was operations officer of the 10th Artillery Group, a Hawk missile unit. Before that he did research and analysis on the Hawk missile at the Army Air Defense School, Ft. Bliss, Tex.

Major Kinnaird served as an enlisted man in the Marines during World War II, with duty in the Pacific Theater of Operations.

He was later commissioned as an officer in the Army, and was a Field Artillery battery commander in Korea during the war there.

The major holds a Bachelor of Arts degree from Centre College, Danville, Ky.

He and his wife are living at 1 Arlen St.

For Want Ads Dial — 632-4641.

Now Buy an Elgin Made Watch for Only $12.95 at Hatch's

You pay that much more for a throw-a-way make. See Hatch's complete stock of fine Elgin watches with DURA-POWED mainsprings guaranteed for life!! Charge yours at Hatch's, 28 S. Tejon. adv.

Salvation Army Celebrates Its 100th Anniversary

The 100th Anniversary of the Salvation Army is being commemorated this year throughout the world-wide organization of 25,000 trained officers, 30,000 employees and a million volunteer workers, or soldiers.

William Booth founded the great humanitarian army in London, England, in 1865. It has grown to become known the world over as "good samaritan to all the world's abandoned poor."

A report of the Salvation Army Social Services states, "In the year 1865, William Booth, led by a divine compulsion and compassion for the unchurched, the erring, the bewildered and the unfortunate, went out from home and salary to preach the gospel as he felt God had called him to do."

The first open air meeting was held on Mile-End Waste, London. Booth's first idea was simple to get people converted and sen them to churches, but he soon realized this was impossible. He discovered early that man, being a combination of mind and body as well as soul, needed more than words and faith. He also needed mental and physical help.

So the unique ministry of the Salvation Army was born through which people not only received spirital help, but aid in their struggle against poverty, illiteracy and pain.

How well British born William Booth's dream of helping people has been realized is best shown by the world wide scope of the Army's activities today. Seventy-one countries and geological areas of the world feel the impact of the Salvationists work.

Some 20,000 Salvation Army Centers and facilities serve the needs of the world. In Malaya, India, Rhodesia, Indonesia and Sumatra, modern facilities treat and care for 1301 patients suffering from Leprosy. Ten institutes for the blind are maintained in areas so remote that aid for the afflicted would not otherwise be available.

Schools in many underdeveloped nations are financed and staffed by the Army. The steady increase in literacy in many areas has been attributed to these schools. As an example of the determination and patience of these workers, the first written language in a primitive area of Africa was devised and taught to former tribes of head hunters by an early Salvation Army officer-teacher.

The Army knows no national borders. Its well known international Emergency Relief units operate the world over. The Army's Missing Persons Bureau each year re-unites hundreds of family members, some of whom have been separated for many years.

Close to home, the Army provides daily, often undramatic, service which have made its blue uniformed officers so familiar. Most cities and towns are served by a Corps, a Shelter or a committee of the Salvation Army.

In Colorado Springs the church and welfare corps is under the direction of Captain and Mrs. Roger Malmberg, who supervise the organization's welfare work in El Paso County. By the nature of its ministry the corps' work is among the economically deprived, providing for their spiitual as well as emergency economic needs.

Captain Malmberg said, "All members and friends of the Salvation Army can look back with affectionate pride on the early years of struggle and determined efforts to bring us through a hundred years of ministry. Now a new century of service to God and man is beginning."

He said the purposes remain unchanged, though the approach to serving has changed with the times. Salvation Army street bands, whose stirring music was once closely associated with Salvationism are no longer heard on street corners, except on rare occasions in slum sections of larger cities.

"While the primary purpose of the organization is spiritual," he said, "An amplified system of ministering to physical and moral needs is also emphasized."

To serve Southern Colorado in a program of rehabilitation of homeless men, the Salvation Army maintains a Men's Social Service Center. It is operated separately from the corps and is financed by donations of discarded clothing, furniture, household items from Southern Colorado families.

The Center's main function is the rehabilitation of alcoholics and sufferers from other psychological problems. It offers more than just lodging and food for men who have lost their ability to fill a useful place in society. It is a program that provides a protective environment in which men live while undergoing therapy. The theme, "Help that works through work that helps," is the cornerstone of the work therapy program.

The men are given jobs of collecting, sorting, repairing, painting, restoring the items contributed, and making them ready for sale in the Salvation Army Thrift Stores such as the one at 17 W. Colorado Avenue. Proceeds from the stores provide funds for the program.

According to administrators, the work phase of the program is one of the most important steps in re-establishing a sense of usefulness in a man. Other treatment at the Center includes spiritual guidance, social reorientation, psychological therapy and recreational facilities.

The Center has facilities for aboug 40 men, and during a normal year 120 to 130 men are admitted. Each year the record shows complete rehabilitation for 20 to 25 per cent of the group.

The Center operates trucks for at-the-door pick up of usable and repairable discards of any type. Free pick up service can be arranged by calling 633-4697.

WINS RACE

EL PASO, Tex. (AP)—Ardith Bruce of Colorado Springs won the girls' barrel race at the Southwestern International Championship Rodeo Friday night.

Art Allen of Olney Springs, Colo., tied for runnerup honors in the Saddle Bronc riding.

MAY-D&F

our exclusive Adoria shapes you so comfortably

Adoria Free Line Bra

3.95

Because there's stretch in the straps, stretch in the back, you move in beautiful comforts round the clock. Lacy two-section cups lift firmly. A cup, 32 to 36; B and C cup, 32 to 38.

Fiber content: cups and panels, nylon: elastic, nylon, Lycra® spandex.

Adoria Panty Girdle

10.00

A perfect combination of smooth satin lastex panels and airy lightweight power net keeps your figure beautifully under control. A pull-on style with long legs, cuffed for smooth unbroken line. Paneled front and back, and a split hip. White. S, M, L and XL.

Fiber content: acetate, nylon, Lycra® spandex and cotton.

Shop Monday through Friday nights 'til 9 Saturday 'til 5:30

Colorado Springs, foundations, first floor.

MAY-D&F

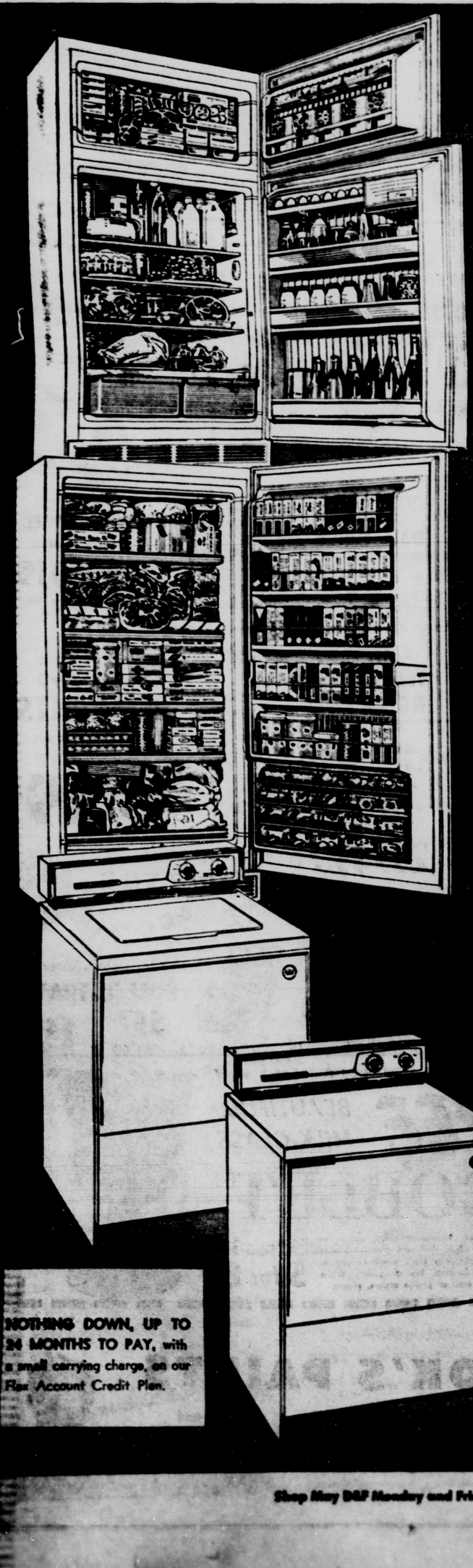

Duracrest does it . . . efficiently economically

Our exclusive line of fine appliances, crafted to meet our personal rigid standards for quality, then lab-tested for performance. And, because this is our exclusive label, you'll pay considerably less than for other appliances of similar quality.

DURACREST 13.6 CU. FT. REFRIGERATOR

only **199.95** with operating trade-in

even less with late model

Big size for a budget price! 13.66 cu. ft., 2-door combination boasts a large 105-lb. Zero freezer plus a no-defrosting, fresh food area. Seal-tight magnetic doors on both.

DURACREST 460-LB. FREEZER

only **179.95** no trade-in needed

Really large 460-lb. capacity with three fast-freezing shelves, juice can shelves and door shelves. Storage for every food, helps you "freeze" prices when they're at their lowest.

DURACREST LARGE-SIZE WASHER

only **169.95**

No gears to wear out! Designed to wash clothes with a gentle but thorough action; safety switch stops washer when lid is opened. Complete with lint filter.

DURACREST ELECTRIC DRYER

only **129.95**

Rain or shine, your clothes always dry quickly with this electrical wizard. Among its many fine features: concealed lint trap, porcelain drum and safety door switch.

NOTHING DOWN, UP TO 24 MONTHS TO PAY, with a small carrying charge, on our Flex Account Credit Plan.

MAY D&F, downstairs appliances

Shop May D&F Monday and Friday Nights 'til 9 © Phone 632-3535

MAY-D&F

Ogilvie Home Permanent PLUS the only refillable Purse Size Hair Spray

regularly $3.75

now both 2.75*

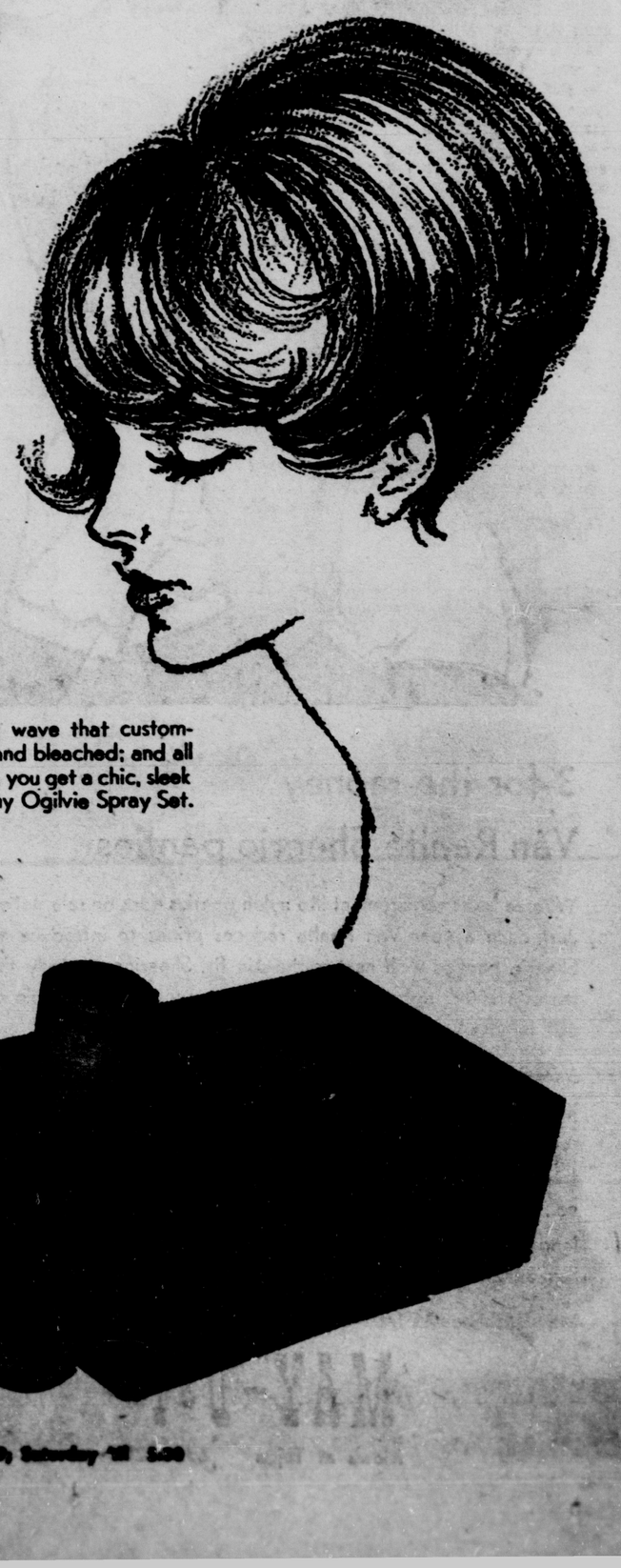

You get the exclusive pre-conditioning wave that custom-adjusts to all types of hair, even tinted and bleached; and all curling methods—rods, rollers, pins. And, you get a chic, sleek purse accessory that is refillable from any Ogilvie Spray Set. *plus tax

Colorado Springs, toiletries, first floor

Shop Monday through Friday nights 'til 9; Saturday 'til 5:30

Chinese Used Rice, but the Polygraph Gets to the Truth Better Than Saliva

THE TRUTH ON PAPER—This is how the polygraph machine looks to the expert. As the subject is interrogated, the expert makes annotations on the edge of the graph paper. The three needles which record the reactions of the subject are opposite the point of the pen. When the test is completed, the experts use the graph to make a complete analysis of the questioning session. (Gazette Telegraph Photo)

SUBJECT MATTER — Gazette Telegraph staff writer Jim Glen is strapped in the chair for his recent lie detector test at police headquarters. Polygraph expert Cpl. Otis Kirkbride is operating the machine. (Gazette Telegraph Photo)

COLORADO SPRINGS
GAZETTE TELEGRAPH
Sunday, Feb. 14, 1965 SECTION B

Reporter Learns 'Lie Box' Needs Reliable Tester Too

By JIM GLEN
Gazette Telegraph Staff Writer

"And now," said my interrogator softly, "do you have any objection to answering an extremely personal and very embarrassing question?"

I was taking a lie detector test, and replied uneasily, "No."

Privately I objected strenuously, and wondered what was coming next, recalling various unsavory episodes from my past. But nothing came next. It was the end of the test.

Sure enough one of the needles showed a spirited reaction to my response and almost shot off the graph paper. Police Cpl. Otis Kirkbride explained the tracing would have been the same had I answered yes. It was the result of emotional reaction he said.

Everyone has heard of the "lie detector" or "lie box," more accurately called the polygraph, but few of us know much about it.

Recently this reporter decided to find out a little more, and went to the police station to undergo a test conducted by the two police experts, Cpl. Kirkbride and Sgt. Charles Jensen.

Before the test they explained that during an interrogation an unexpected question is never asked. The subject is first shown a list of the questions and even the order in which they will come.

This was something new to me. Previously I had believed that an officer would suddenly rap out, "Where were you on the night John Smith died?" Nothing could be further from the procedure in the interrogation room.

At the outset the officers do their utmost to put the suspect at his ease. There is no shouting, no bullying. Perhaps they first discuss fishing, camping, anything of interest to the subject. Efforts are also made to get some insight into his personality and the interrogators are careful to use phraseology familiar to him.

No one is ever tested when he is overtired or suffering from any emotional disturbance Kirkbride said. He sits in an easy chair in a comfortable, unobtrusive room with wall-to-wall carpeting. He is facing the wall and must keep as still as possible, only replying yes or no to all questions.

At his side is a table with the polygraph, measuring about 15 inches by 10 set in a panel. It has a number of dials and knobs, and at one end a roll of graph paper which slowly unwinds during the questioning. On the paper three needles trace outlines in red ink.

The subject wears a rubber belt around the chest, a flat piece of metal is fastened to the hand and nestles in the palm and wrapped round the bared arm is a piece of material similar to that used by doctors to measure blood pressure.

All three objects are connected to the machine by wires which in turn are connected to three needles resting on the paper.

The chest belt records breathing and heart reaction, the metal in the palm, skin changes from the sweat glands, and the bandage round the arm, blood pressure and pulse changes.

The average criminal investigation lasts approximately two hours and physically the subject is perfectly comfortable. There is a mild feeling of swelling in the arm where the bandage has been filled with air and slightly impedes the circulation.

Each question will elicit a different physical response from the subject and those which seriously concern him, for example, "Do you know who took the money," will make a very distinct impression on the graph. At the conclusion of the test the examiner then analyzes the three outlines on the paper and reaches his conclusions.

It is at this point that the well trained and experienced polygraph operator is of the utmost importance.

Leonard Harrelson, president of Leonard Keeler Inc. of Chicago, one of the largest manufacturers of polygraphs in the world, has said, "The best polygraph in the world is scientifically worthless in the hands of the untrained or poorly trained operator . . . it is worse than useless."

Harrelson has also pointed out that he knows of no mechanical device which actually detects lies any more than it detects truth. It is the combination of man and machine which brings results in the interrogation room.

Qualified experts like Kirkbride and Jensen have undergone a six weeks course at the Keeler institute in Chicago, but that is not all.

Aftr they returned to Colorado Springs they had to submit at least 150 tests to the institute before they were accepted as experts in their field.

Lie detectors are not new although the highly sensitive instrument of today only came to fruition after World War II. Polygraph tests in the local police department have been made since 1956.

The ancient Chinese requested suspects to chew rice during an examination. If it was dry when spat out then the man was guilty. They believed the tension of guilt caused a cessation of all salivary glands excretion.

Galileo, more celebrated for his studies in gravity, used a pendulum and pulse rate of the individual to attempt to discover the truth in the 16th century.

Today's machine evolved from experiments conducted at the turn of the century and Leonard Keeler became interested in its potentialities around 1925. There is more than one brand of polygraph on the market but many experts prefer the Keeler.

One of the advantages of the polygraph is time saving. Assistant Chief of Police Oren E. Boling who called it a machine to be used "for the detection of deception" provided the writer with a good example.

There are six suspects in a crime and it takes a long, long time to interrogate six men let them take a lie detector test. The innocent will be cleared and the officers can concentrate on the remainder.

It is of importance to remember that no one can ever be forced to take the test. When a suspect agrees he signs a waiver showing it is purely voluntary.

Boling stressed that the polygraph also clears the innocent, adding that it was "a crutch" enabling to officers to continue investigating a man who knew more than he was willing to tell.

But how accurate is it and why is it inadmissable in a court of law, are the questions most often asked?

Some recent figures from Chief of Police Cecil McKissick are pertinent here.

Last year 447 persons were examined on the polygraph and only in three cases were the results "inconclusive." Deceptions were detected in 73 cases, the truth was revealed in 273 and there were 98 "admissions." It is not uncommon for a man to take the test and then admit later that he is guilty.

Officer Kirkbride said the machine is 97 per cent accurate. The other three per cent, they explained, was made up of mental defectives or people who were mentally ill.

As Jensen put it, "If a man is convinced he is Napoleon then no evidence to the contrary is likely to dissuade him." Similarly a psychotic subject who has killed at the command of "his voices" is unlikely to understand he has done any wrong.

If the polygraph is so accurate then why cannot it be admitted as evidence?

District Court Judge Pat Hinton said it was not yet "an accurate science or technique." Enlarging on this he explained that one had to allow error for the human element, the operator. As the writer mentioned earlier, the ill trained operator is worse than useless. For this reason the courts have been reluctant to utilize it.

Contrary to popular belief the polygraph is not used exclusively in criminal detection. More and more commercial firms are using it much to the growing indignation of the unions.

In Colorado Springs there is one commercial organization which is frequently consulted by industrial firms. The advantage to employers is obvious but the unions insist polygraph tests are an invasion of privacy, and anti-polygraph legislation has already been passed in five states, entirely due to agitation by the unions.

The future is uncertain and in the states where anti-polygraph laws have been passed, their constitutionality is already being challenged.

Nevertheless it is an indisputable fact that pre-employment tests have shown to be a most accurate, effective and efficient method of evaluating an applicant's honesty and integrity.

The tests have eliminated such undesirables as an undetected thief wanting to be a bank teller, an alcoholic applying for a job as an airline pilot or a child molestor seeking to be a school bus driver.

While 70 per cent of all persons tested for positions of trust pass their polygraph test and get the position, a critical 30 per cent are rejected. Of this 30 per cent, 90 per cent are rejected on their own admission of serious criminal behavior.

POLYGRAPH EXPERT — Sgt. Charles Jensen, police expert on the polygraph examines the results of a recent test. (Gazette Telegraph Photo)

Wide Variety of Fine Arts Currently Showing at FAC

The Colorado Springs Fine Arts Center is offering an interesting variety of the fine arts — paintings, drawings, prints, watercolors and photography — to occupy any visitor on a winter afternoon.

Closing this week is the popular exhibition of watercolors by the well - known artist William Zorach. Perhaps better known for his sculpture, Zorach is also a sensitive painter of nature, mostly landscapes done in delicate and pleasing colors.

An example of Zorach's famous sculpture may also be seen in Colorado Springs outside the Columbia Savings Bank.

On view through Feb. 28 is an exhibition of photographs by Roy Rosen of Santa Fe. Rosen is a creative photographer who uses his camera not so much to record an event or tell a story as to capture a moment or a mood in the most unexpected places. The photographs are taken in all parts of the world and present a tremendous variety of subject matter.

Displaying the fine talent of one of the Fine Arts Center school art instructors is the one-man show by James Trissel. Trissel, who came here in 1963 as assistant professor of art at Colorado College, shows recent work in three mediums — painting, drawing and printmaking.

Trissel is primarily a literal artist who makes interesting use of color and detail in his work. Before coming to Colorado Springs, he taught at UCLA.

He has had a previous one-man show at Beloit College where he also taught. In 1959 he received the Wisconsin Salon of Art Purchase Prize.

Trissel's exhibition will be shown to March 3.

The next in the special series of members' programs exploring the Fine Arts Center as a center for all of the arts will be March 1 when Carlton Gamer of the Colorado College music department will discuss "New, New Music," at 8 p.m.

Those planning to attend the dessert and coffee serving at 7:30 p.m. should call the Fine Arts Center by Feb. 28.

Commerce Department Will Honor CU Prof.

The U.S. Department of Commerce will honor a University of Colorado assistant professor of applied mathematics with the department's Gold Medal Award for distinguished achievements in a ceremony Monday in Washington, D.C.

Dr. William B. Jones, who came to the University in September 1963, after working five years at the National Bureau of Standards (NBS) laboratories in Boulder, will receive the award.

Jones said the award will be presented with wort, he and Roger Gallet, an NBS physicist, did on a special project on ionospheric mapping using digital computers and numerical methods.

CU Plans Third BUILD Session

The University of Colorado College of Engineering will host its third "Build Conference" of the year Feb. 18-20. About 40 educators from six institutions are expected to attend.

The three - day conference has been titled "Engineering Economics in Engineering Curriculum," and most of the conferees will be from the universities of Colorado and Illinois. Meetings will be held at the Harvest House Hotel.

The Bi - University Institutional Liaison for Development (BUILD) is a joint venture of the engineering colleges at CU and Illinois. It is designed to improve both institutions' educational programs by combining academic and research resources.

It Shouldn't Happen to a Dog--- Not With So Many Boys on Campus

By JOHN KUGLIN
Gazette Telegraph Staff Writer

Neil has it made.

"All the girls just love Neil," cooed a Colorado College coed.

Between classes Neil was slogging across the turf in front of Cutler Hall, where the administration hangs out when they aren't sipping coffee in the student union.

Neil was accosted by two pretty coeds and overwhelmed with affection.

And who should pass but several deans, and a delegation from another independent liberal arts college. Not a word from them.

* * *

For Neil is a Saint Bernard, and everybody loves Saint Bernards. That's why Neil has it made.

Like most of his breed Neil has a large appetite. It takes a large hunk of horsemeat and two feet of weiners just to interest him.

Neil is usually well surfeited, however. He has many sources of food. He may woof like he's underfed, but he isn't. Neil has it made.

After Neil replaced the leering tigers around the flagpole as the school mascot, the girls were understandably alarmed last September when he didn't return with owner Colin Pease. Colin, who likes sports cars, had a Triumph at the time. There just wasn't enough room for Neil, Colin and Colin's luggage in the small car.

* * *

Neil remained in New Britain, Conn., and Colin was barraged with coeds' questions: "I just don't know what we'll do without Neil. "Where is good old Neil?" "Gee, you should have brought Neil."

The sisterhood of Delta Gamma decided to take action. They passed the word to the other sororities and a drive was started to send Neil back via air freight.

Now Neil is 180 pounds of dog and the going rate per 100 pounds of dog is $30 per hundredweight. There is no fare reduction for campus mascots.

"No," said Colin, after the money was almost raised. "impossible," he added. "Neil is too sensitive. He'll get all upset riding by himself in a crate."

Perhaps Neil could have gone first class. But Neil doesn't like to be left out of any type of fun, and he probably wouldn't have been served (even one martini).

The problem was solved when Colin went home last January and brought Neil back in a station wagon. Neil was bounding with joy — until the altitude hit him.

Now, approaching middle age at 5½ years, Neil waits for coeds in front of Rastall Center as they come trooping by to eat and return with things for him to eat. He looks half asleep but he's watching, and smiling.

Neil finds academic life stimulating and most CC professors welcome him to their lectures. The last class Neil audited was an advanced seminar in foreign policy. What were they saying: Neil left after 10 minutes. He has no use for the class attendance policy. Neil has it made.

Then there was Denali, another CC dog, named after one of the twin summits of Mt. McKinley, the highest spire on the North American Continent (20,320 feet).

Denali belonged to mathematics instructor Ronald Bierstedt and was fond of howling in the back yard and climbing mountains.

Denali conquered about 13 of Colorado's peaks over 14,000 feet, a record unmatched by many members of the college mountain club.

LUCKY DOG — Aren't you satisfied Neil? The Saint Bernard is so busy watching other girls that he doesn't realize he's surrounded by (from left) Lucy Christy, Suzanne Rall and Ann Threlfield. The unofficial mascot was known as the Beau Brummell of Aspen Kennels when he was acquired by owner Colin Pease. (Gazette Telegraph Photo)

Accountants Will Meet In Moors

The Colorado Springs - Pueblo Accounting Group will meet Tuesday in the Moors Restaurant.

Chairman L. E. Hegstrom, assistant divisional controller for the western division of the Colorado Fuel and Iron Corporation, will conduct the dinner meeting. After the 7 p.m. meeting there will be a tour of the Hewlett-Packard plant.

Our Sincerest
Wishes For
Success To
CLARK'S
SUPERTRON
From
Your
ELECTRICAL
CONTRACTOR

Science Fair Sponsorship Taken Over Here by IEEE

Young science and engineering students in the Colorado Springs and Pueblo areas participating in the annual local Science Fair will benefit substantially from a resolution endorsed by members of the Pikes-Peak Sub-Section, Institute of Electrical and Electronics Engineers at their January meeting.

Having already received encouragement and promises of financial support from local industry and professional groups, the members enthusiastically resolved to act as primary sponsors for the Science Fair, held annually on the Colorado College Campus, and pledged personal funds to assist in the project. Prior to this time, the local Science Fair has suffered seriously from lack of financial support. With incrased funds available, one or more local winners will be allowed to participate each year in the final competition at the National Science Fair.

The local fair, to be known as the "Colorado College-IEEE Science Fair," will be held in Olin Hall on March 12th and 13th and the winner will be sent to the National Science Fair in St. Louis on May 5th through 8th of this year.

The sub-section members will form a focal point for financial contributions from local industry, businessmen and others interested in assisting in the project. Major Carl F. Day is Chairman of the Pikes-Peak Sub-Section, IEEE, has requested interested persons or firms to contact Mr. Richard W. Hans, local attorney and patent counsel in Colorado Springs, for further information. Mr. Hanes has been primarily instrumental in organizing the project and has been designated Project Director for National Science Fair Activities, Pikes-Peak Sub-Section, IEEE.

Window, Door Firm Established in Denver

DENVER (AP)—Albritton Enginnering Corp., a Texas-based firm that manufacturs aluminum windows and doors, announced plans Saturday to build a plant in Denver.

Ford D. Albritton Jr., Bryan, Texas, the president, said the plant will employ 75 to 100 persons initially, and the number will grow "as the west grows."

Widefield High Windup

By LUCY PERKINS

The Widefield High School National Honor Society held an assembly Tuesday. Twenty - five new members were named. Sophomores were the largest group with 11 new members. Sophomores receiving this honor were: Johnny Roth, son of Mr. and Mrs. Recoy Roth; Vicki Pierce, daughter of Mr. and Mrs. Joseph Pierce; Juanona Morris, daughter of Mr. and Mrs. John Morris; Stan Mathis, son of Mr. and Mrs. Joe Mathis; Lee Manning, son of Mr. and Mrs. Grier Manning; James McNabney, son of Mr. and Mrs. Homer McNabney; Terry Kashner, son of Mr. Arthur Kashner; Terry Hoffman, son of Mr. and Mrs. Earl Hoffman; Linda Hammack, daughter of Mr. and Mrs. Walter Hammack; George Edwards, son of Mr. and Mrs. George Edwards; and Steven Cleveland, son of Mr. and Mrs. Donald Cleveland.

The Junior class was the next largest group with nine members: David Theiss, son of Mr. and Mrs. Norman Theiss; Pamela Rains, daughter of Mr. and Mrs. Earl Rains; Rodney Nyborg, son of Mr. and Mrs. Arlin Nyborg; David Larsen, son of Mr. and Mr. and Mrs. Harold Larsen; Patricia Kueck, daughter of Mr. and Mrs. Russell Kueck; Rose Hamilton, daughter of Mr. and Mrs. Marvin Hamilton; John Griffith, son of Mrs. Virginia Griffith; Lonis Brown, son of Mr. and Mrs. Lonis Brown; and Mary Ashley, daughter of Mr. and Mrs. Bradley Ashley.

The Senior class contributed only five new members: Barry Zaiger, son of Mr. and Mrs. Howard Zaiger; Gloria Schmidt, daughter of Mr. and Mrs. George Schmidt; David Ross, son of Mr. and Mrs. Burton Ross; Richard McNearny, son of Mrs. Sandra Beecher; and Donald Black, son of Mr. and Mrs. Charles Black.

Membership in the National Honor Society represents less than five per cent of the total student body. To be selected a student must have good scholastic standing and receive high recommendation from the faculty in leadership, character, and service.

The National Honor Society initiation and reception will be Tuesday at 7:30 p.m. in the high school.

Panamanian jockey Jacinto Vazquez began riding in 1959 at age 15.

County Smokers Taper Off Slightly, Reports Show

Just how much effect the campaign against cigarette smoking had on residents of El Paso County in the past year is now a matter of record.

Figures on cigarette sales in the local area show that the Surgeon General's report on the health hazards of smoking, released one year ago, caused few people to "kick the habit."

Temporarily, there was a drop in cigarette consumption. Millions of people, alarmed at the linking of smoking with lung cancer and heart disease, suddenly gave up cigarettes or cut down on them drastically.

It didn't last long, however. Within a few months they were puffing away at their usual rate and cigarette sales were back to normal.

Figures compiled by the Treasury Department and by the tobacco industry give the rate of consumption in each section of the country.

In El Paso County, an estimated 17,983,000 packs of cigarettes were smoked last year, according to a breakdown of these figures.

Related to the local population over age 18, this was equivalent to 157 packs a year per person. It compares with 160 packs the year before.

In other parts of the United States, the average was 207 packs per person for those over 18. The average was 181 packs in the Mountain States.

A new report by Surgeon General Luther L. Terry, issued last month, claims some success for the anti - smoking campaign. It states that 7 per cent of the nation's adult males and 3 per cent of the females have given up cigarettes since 1962.

Dr. Terry admits that it is difficult for people who have smoked for many years to discontinue overnight. It might take ten years or so to change America's smoking habits, he declared.

Meanwhile, he said, we will have to focus on the youngsters and keep them away from cigarettes. Such a drive is now taking form.

As to the cost of smoking, the 70 million smokers in the United States paid some $6.5 billion for cigarettes in 1964.

Residents of El Paso County spent $4,442,000, or approximately $39 per smoker.

Latin Air Force Officers Tour Academy

Ernest Lindley is a typical young officer with the usual hopes, ambitions, and dreams of a man just beginning an Air Force career.

Lt. Lindley does, however, differ, from his counterparts at the Air Force Academy in several ways.

His full name and title are Alferez (2nd Lt.) Ernesto Robinson Lindley Mejia and he's a graduate of the Peruvian Air Force Academy.

Lt. Lindley and representatives of the academy's of Argentina, Bolivia, Chile, Colombia, and Ecuador will spend Feb. 15 and 16 in the Colorado Springs area as part of a joint USAF - Pan American - Grace Airways program to honor outstanding graduates of South American service academies.

Other officers include: Miguel Vincente Guerrero, Argentina; Jose Perez Reyes Ortez, Bolivia; Juan Carlos Delaunoy Loch, Chile; Jose Manuel Sandoval, Colombia; and Fernando Esteben Valdivieso Vintimilla, Ecuador.

Primary purpose of the visit is to acquaint future Latin American leaders with the North American way of life, both military and civilian, and to give them a "knowledge of how we work and live."

During their Academy stay, the graduates will be escorted by Spanish - speaking cadets and will receive briefings on the Academy mission.

All six of the young officers have outstanding scholastic and service records.

Lt. Lindley received practically all awards given at his graduation in 1964 and maintained number one status throughout the entire four - year course at the Peruvian Academy.

Following his graduation from high school, Lt. Guerrero spent five years with the Argentine Army completing the Liceo Militar "General Espejo." At the Escuelade Aviacion Militar he was selected as distinguished cadet and named three times to the honor roll.

The Peruvian representative, Lt. Perez, was the 1964 honor graduate at his country's Air Academy.

In addition to graduating from the Ecuadorian Military Aviation School, Lt. Validivieso completed jet training with the U.S. Air Force was nemed outstanding man in his class. He is currently attending an intensive jet training course.

Lt. Sandoval, Colombia, graduated first in his class and has received many prizes for his accomplishments from Colombian military and civilian agencies as well as from representative of the U.S. Air Force, West Germany, and various Latin American countries.

South American Visitors Arrive Here on Monday

The landscape may seem cold but the welcome is guaranteed to be warm for six Air Force Academy visitors when they arrive at Peterson Field Monday afternoon.

The visitors, six honor graduates from South American service academies, will be escorted by Spanish speaking Academy personnel during their visit and Tuesday will be guests of cadets skilled in their native language for luncheon in Mitchell Hall, the cadet dining hall.

Luncheon hosts will include Cadets First Class B. D. Grossetta, E. B. Wages, R. S. Svob, J. W. Bonds, H. G. Hamby II. and J. J. Huetter, Jr.

Tuesday, the honor graduates will tour Fairchild Hall, the academic building, the Library, Chapel, and Gym prior to lunching in Mitchell Hall.

After completing their Academy tour the six will receive the NORAD briefing.

The visitors and the country they represent are: Miguel Vincente Guerrero, Argentina; Jose Juan Carlos Dlaunoy Loch, Chile; Jose Manuel Sandoval, Colombia; Ernesto Robinson Lindley Mejia ,Peru; and Fernando Esteban Valdivieso Vintimilla, Ecuador.

Parade Theme Contest Response Is Gratifying

The response to the Pageant Parade of the Rockes theme contest has been gratifying reports James Tuor, parade general chairman.

Elementary, junior high and senior high school students in the Pikes Peak Region have until midnight, March 1, to submit their theme idea in six words or less, said Tuor.

All theme suggestions should follow a western thought. "Westward Ho" was last year's parade theme.

Winner of this contest will receive a special award trophy, ride in the parade, and be honored with his or her family as special guests of the Pikes Peak or Bust Rodeo Association during the opening night.

Students should include their name, address, telephone number and name of school along with the suggested theme. Letters or post cards will be accepted. Students can enter as many times as they wish. In the event of a tie, the winner will be determined by the earlist post - marked date, according to Tuor.

Parade theme entries should be mailed to the Colorado Springs Chamber of Commerce, attention Jenny Gautestad, 112½ East Pikes Peak.

Two Enter Pikes Peak Marathon

First and second entries for the 10th annual Pikes Peak Marathon, set for Sunday, Aug. 22, were received by Rudy Fahl, manager, Saturday.

The first to enter for the race was Curtis L. Gibson, 49, of South Ryegate, Vt., famous cross country runner, who in 1947 climbed Pikes Peak via the Cog Railroad right of way in two hours, 49 minutes. This, Fahl said, stands next to the record of Howard Robinson, who ascended the Peak via the Cog Road route in two hours, 31 minutes, in 1903.

Second to enter for the 1965 Marathon up Pikes Peak and back via the Barr Trail is Don R. McHahill Jr., 29, of Grand Island, Nebr. He was in last year's Pikes Peak Marathon, when his time was five hours, 27 minutes.

DU Gets Grant to Study Post-Laryngectomy Speech

The University of Denver Speech and Hearing Clinic has been awarded a $16,500 grant from the Vocational Rehabilitation Administration of the US. Department of Health, Education and Welfare to offer a short course in post - laryngectomy speech this summer.

The purpose of the course is to train 24 speech pathologists and laryngectomees (persons who have had their larynx or voice box removed) to work with other laryngectomees. The instructiion will be offered July 19-30 preceding the International Association of Laryngectomees (I.A.L.) annual convention Aug. 2-6 in Denver.

"Laryngectomees wishing to improve their speech, especially beginners, will be needed and are urged to attend the institute, free of charge, as pupils," Dr. Ruth M. Clark, University of Denver professor of speech and director of the DU short course, said.

The training program will be directed by Dr. James Shanks, director of speech pathology services at the University of Indiana Medical Center, Indianapolis.

Among the instructors will be John A. Irwin, director of the Memphis, Tenn., Speech and Hearing Center; John McClear, newly elected president of the I.A.L., and Bill Weber, 3126 S. Newport St., vice president of I.A.L. and president of the Colorado Lost Chord club.

Several medical doctors from the University of Colorado Medical Center will serve as visiting lecturers for the short course.

"The course will help fill a pressing need for trained persons to aid laryngectomees in learning to speak," Dr. Clark said.

Each year between two and three thousand persons in the U.S. have their larynxes removed primarily because of cancer, the DU professor observed.

Benedictines Hear Mass Sung In English Here

Benedictine Sisters from ten schools in Colorado were at Benet Hill Priory Saturday, Feb. 13, to offer with the Most Rev. Charles A. Buswell, Bishop of the Pueblo Diocese, a Mass honoring their patroness, St. Scholastica and to hear the bishop discuss some major issues of the recent Vatican Council.

His Excellency used a specially prepared English version of the Propers for the Mass and was assisted by Rev. Bonventure Schwinn, O.S.B., chaplain of the Academy, the Very Rev. Msgr. Peter Maas, pastor of Sacred Heart Parish, Pueblo, and the Rev. Charles Horne, also of Pueblo.

Later the Bishop was honored at a dinner served in the St. Anne Hall. Other dinner guests included the Rev. Bonaventure Schwinn, the Very Rev. Msgr. Peter Maas, the Rev. George Julian, O.M.I., pastor of Sacred Heart, Colorado Springs, and the Rev. Charles Horne.

Students of the Academy observed the feast on Feb. 10, its actual date, by singing a High Mass in Marian Hall. Rev. Bonaventure Schwinn offered the Mass.

Although the faculty had not planned a holiday for this Benedictine Day, snow took care of things in a definitely "Scholastica" way - just as rain did some 1400 year ago and Sister M. Liguori, principal, announced dismissal at 12:30 p.m..

MONEY MAN

J. Reid Pearson

Start the New Year with a debt - consolidation loan and have only one payment each month. Also include in your loan, money for property taxes and income taxes.

Debt consolidation means more money for you each month.

Call or see J. Reid Pearson, Pikes Peak Finance Co., 20 E. Bijou. Phone 636-3894. HOME OWNED - HOME OPERATED
Adv.

SUPERTRON
OPENS SELF SERVICE GAS STATION
No. 2 at 320 E. FILLMORE
TOP QUALITY GAS
WHOLESALE PRICES
SELF SERVICE
— PLUS —
FRESH BAKERY & DAIRY PRODUCTS
MILK 40c a ½ Gal.
SUPERTRON
No. 1 . . . 2507 E. Highway 24
No. 2 . . . 320 E. FILLMORE

EVERETT'S
Concert fidelity
starts at the back

It is no longer necessary to sacrifice grand piano performance for small piano styling . . . *if you look at the back first.* In a *dyna-tension* Everett, counterbalancing iron levers replace ordinary wood backposts. This exclusive construction* permits the string tension of a grand piano . . . provides true concert fidelity and distortion-free volume. Everett spinets and consoles are beautifully fashioned in traditional, modern and contemporary designs, for home and studio. See them . . . play them, at your Everett dealer.

*Protected by U.S. Letters Pat. No. 2,474,569.

Call today for a demonstration of dyna-tension

Easy Terms

The COLORADO SPRINGS MUSIC COMPANY NORTH STORE

110 N. Tejon — 635-1563

Chevrolet

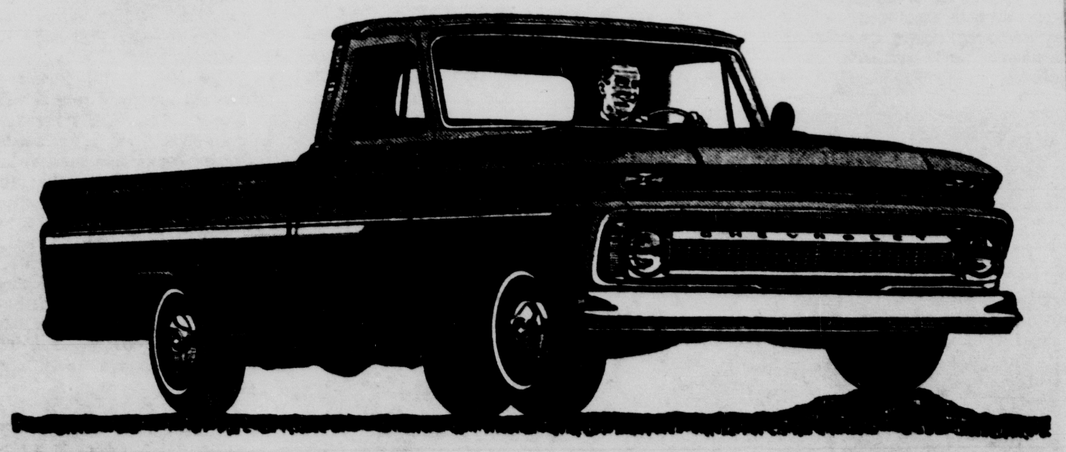

workpower

"walks" right over bumps and trouble

Independent front suspension takes the "truck" out of truck ride. It smooths rough roads, protects truck, driver and cargo from excessive jolting. And on Chevrolet pickups it's a proved system with millions of miles of user experience behind it. Try it out on one of Chevrolet's great Fleetside or Stepside pickups. It's one of the big reasons that Chevrolet is first choice with pickup users from coast to coast.

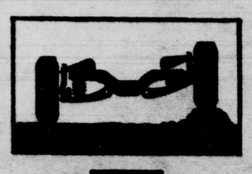

Telephone your Chevrolet dealer about any type of truck

DANIELS MOTORS, Inc.

105 N. WEBER COLORADO SPRINGS, COLORADO ME 2-5591

Feel all tied up in knots?
UNWIND ON AN EXERCYCLE

Exercise away your everyday tensions on this wonderful machine . . . in your own home or office . . . in just 15 minutes a day. Its principle: relaxing, muscle-toning exercise for every part of the body . . . in easy doses that don't tire you. Its results: firmer muscles that mean a trim figure . . . mental ills eased away!

Mail this coupon today for full details.

Mr., Mrs., Miss:_____
(please print plainly)
Street No.:_____
City:_____ Zone:_____ State:_____

EXERCYCLE OF COLORADO 804
1926 SO. FEDERAL BLVD. PHONE 936-3663
DENVER, COLO. 80219

EXERCYCLE.

Maytag Supports O'Rourke

DENVER (AP)—Robert Maytag, resigning in March as Colorado Democratic chairman, said Friday he is supporting the candidacy of William O'Rourke for the office.

Maytag also said he has no intentions of seeking public office himself in 1966.

William Grant, Denver lawyer and radio-television executive, is challenging O'Rourke for the job.

"I have been honored and pleased by the many people over the state who have urged me to be a candidate for public office in 1966," Maytag said in a prepared statement. "Nevertheless, I have no intention of such a candidacy. This is not to say, however, that I am abandoning my great interest and enthusiasm for the Democratic Party, its philosophy and programs."

"As a matter of fact I feel so strongly about the continuance and furtherance of a harmonious, open, Democratic Party, full of equal involvement and integrity that I am actively supporting Bill O'Rourke for state chairman, he is fully capable of fulfilling these objectives for the party.

"The office of state chairman should be used for the furtherance of the Democratic Party and not as a stepping stone to political office.

"O'Rourke has the experience the knowledge and the talent necessary to broaden the party, to recruit the workers, raise the money and otherwise lead the party to victory in 1966."

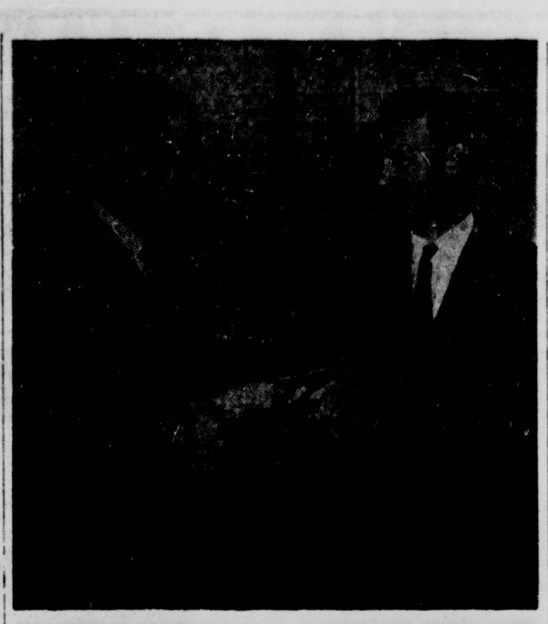

MEMBERSHIP PLAQUES GIVEN — Leon Wilmot (at right in top photo), president of the Pikes Peak Chapter of the Association of the U. S. Army, presents a plaque to Pete Barr, assistant secretary and branch manager of the Silver State Savings & Loan Assn., for Silver State's 100% membership in the organization. The award was one of several made at the AUSA chapter's monthly membership meeting at the Swiss Chalet. Bottom photo: Kenneth M. Hall (left), vice-president of the First National Bank and a past president of the AUSA chapter, gives a plaque to Jim Hays, vice-president and general manager of Bill Breck Dodge, Inc., which also achieved 100% membership. Both military persons and civilians may belong to the association.

Fountain-Carson High News

By LINDA LAUGHLIN

The cast of the Senior Class Play, "Terror in the Suburbs," by Frances Stuart, has been selected by Mr. Jerome Stratton, drama coach.

Members of the cast are Coretta Gollehon (who portrays Marcia Cloud), Cheryl Lyons (Mrs. Stanley Harrington), Linda Laughlin (Teresa Drake), Phyllis Bystrom (Loretta Page), Marie Bowen (Betsy Forrester), Lorie Crandall (Carla Barlow), Kevin Nunn (George Mollison), Gil Taylor (Bill Henderson), Linda Cline (Hannah Cloud), Doug Stanley (Horace Mason), Jim Hughes (Mr. Harrington), and Brian O'Neill (the Body).

The play will be presented at Fountain-Fort Carson High School on March 19 at 8:00 p.m.

Seniors are being given a three-week course in income tax. As a part of this course the students learn about income tax, including the history of income tax and how to fill out income tax forms.

This course is being given as part of American Government. Instructors are Mrs. Florence Waltman and Mr. Van Adams.

Phyllis Bystrom, senior, received the DAR Good Citizenship Award for Fountain-Fort Carson High School. Phyllis was chosen by her fellow classmates to receive the award because of her leadership, citizenship, friendliness, scholastic ability, and for being an all-round high school student.

Phyllis, who is an A-squad cheerleader and vice-president of the senior class, was also designated as Student of the Month by the Student Council.

Mr. Jerome Stratton, senior English teacher, was the guest speaker at the February 4 meeting of the F. T. A. Mr. Stratton's topic was on the subject of "Literature and Involvement."

A panel discussion on different occupations was also given at the meeting. Members of panel were Linda Brown, Doug Stanley, Valerie Waidler, and Robert Reed, moderator.

F. T. A. members participated in a second-round of the Cadet Teaching Program.

The students observed an actual class for two days, and on the third day these students taught the class.

Old members of the club observed and taught at the Fountain Junior High School.

New senior members of the club observed and taught at Fountain's Elementary Schools.

The new junior and sophomore members of the club are to begin student teaching as soon as it can be arranged.

FIRST SALARIED COACH

NEW YORK (UPI)—Ben Bedini, former head football coach at Rye and Portchester high schools, was hired today by the Iona University Football Club, an organization sponsored and financed by students. Bedini is the first salaried college football club coach in the country.

A 1960 graduate of DePauw, Tomey, who also served as an assistant at Miami of Ohio, was the third assistant hired by head Coach Homer Smith, who "heard about him from someone else."

Soviet Mission Attacked With Paint Bomb

NEW YORK (AP) — A chance meeting in a cafeteria between two men who had something in common — anti-Castroism and anti-communism — resulted in the "paint-bomb" attack Friday on the building of the Soviet mission to the United Nations, police reported.

Authorities gave this account:

Sergio Mauri, 27, a self-described Cuban exile from Weehawken, N.J., and Andres Sar-Alvarez, 34, a free-lance photographer of West New York, N.J., shared a breakfast table at a New Jersey eating spot.

Discussing the recent stoning of the U.S. Embassy in Moscow by students protesting American action in Viet Nam, they decided on a two-man retaliation.

They jumped in Mauri's car, which contained five pars of red paint.

Arriving at the Soviet mission, on East 67th Street between Third and Lexington Aveneus. Mauri let fly with one bottle, which smashed against the white brick exterior. Sar-Alvarez had his camera out to record the event. A policeman stepped in and broke it up.

Mauri told police, "They throw rocks and insults at our embassy in Moscow, and nobody does anything about it."

At first the two men were charged with malicious mischief. In night court those charges were dropped, and Mauri and Sar-Alvarez were charged with disorderly conduct.

COUNTRY MISS®

Country Miss introduces Cross Country, the traveling shift, in Kettle Cloth, a blend of Fortrel® polyester and cotton. It journeys with the greatest of ease from north to south. Stand-up collar, lengthy sleeves and generous pockets are a part of its itinerary. Contrast in stitching and leather belt bring you to your fashion destination. Denim blue, denim red.

Sizes 8 to 18

$15.95

Perkins-Shearer

IOWA at TEJON — Est. 1872

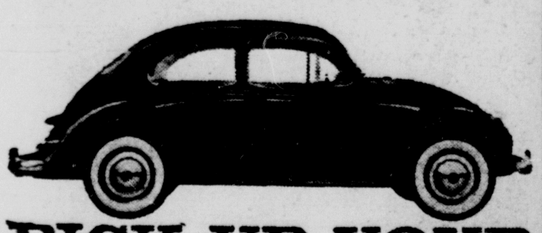

PICK UP YOUR VOLKSWAGEN IN EUROPE!

...and save on import costs. Your car can be waiting for you in Europe, if you order it now. As your Authorized Dealer, we can deliver your VW completely equipped to American specifications.

PHIL WINSLOW MOTORS, INC.

730 North Circle Drive • Phone 634-6645

ONLY Authorized Dealer for Sales and Service of Volkswagen and Porsche in the Pikes Peak Region.

RULES

Register today for the drawing on the interest of a million dollars at 4½% (Bank Rate) for 12 hours! Total 12 hour interest will be paid to you in cash if you win!! No need to be present to win, no purchase necessary! Contest begins Feb. 1st and ends Feb. 27th. A winner will be drawn at 12:00 noon Saturday, Feb. 27th, 1965. Stop in for Free Registration Blank Today . . . Enter Now!!

YOU Can Be A MILLIONAIRE For 12 Hrs.!!

Special on Guardian Premium Nylon.

FULL 4-Ply!

FLATS FIXED 49¢ An Every Day Special!

Nylon! Tubeless! Narrow whitewall styling! Brand-new! Modern tread design!

$15.59 — 1 Price For All These Cars — FULL SIZE CARS: Chevy, Corvette, Dodge, Edsel, Ford, Mercury, Meteor, Nash, Plymouth, Rambler, Studebaker. COMPACT CARS: Buick, Chevy II, Comet, Corvair, Dart, Falcon, Lancer, Olds F85, Valiant, Willys. TAKING 6.00-13, 6.50-13, 7.00-14, 7.50-14, 6.70-15

$17.59 — 1 Price For All These Cars — Buick, Chevy, Chrysler, De Soto, Dodge, Edsel, Ford, Hudson, Mercury, Nash, Olds, Plymouth, Pontiac, Studebaker, Willys. TAKING 8.00-14, 7.10-15

$19.59 — 1 Price For All These Cars — Buick, Cadillac, Chrysler, Continental, De Soto, Hudson, Imperial, Mercury, Nash, Olds, Pontiac. TAKING 8.50-14, 9.00-14, 9.50-14, 7.60-15, 8.00-15, 8.20-15

Narrow Modern Whitewalls—Only $3 More

All prices plus tax and smooth tire off your car. Immediate credit, easy terms, low monthly payments.

W-W GAS RANCH

YOUR U. S. ROYAL® DEALER—OPEN 24 HOURS A DAY

1207 S. NEVADA PH. 636-2395

DOUBLE Top Value Savings Stamps during the month of February when you purchase ANY U. S. Royal Tires for your automobile!

every thoughtful man must ask himself these questions...

If my wife and I are killed in the same accident, how will our property be handled for our children? By whom?

Should I arrange, in my will, to pay for the education of my children?

Does my gifted (or handicapped) child require special provisions?

Will my heirs waste their inheritance?

Can I provide an income for my elderly parents, yet not deprive my wife or children of their inheritance?

How can I minimize death taxes?

Can I relieve my family of the burden of protecting, investing or managing the property I leave for their use?

...not satisfied with your answers, ...suggest you do these three things:

1 Write, telephone or stop in at the Trust Department of the First National Bank for this free booklet.

2 Consider "a trust in your will;" ask your attorney about it.

3 Count on the Trust Department of the First National for help. As experienced trustees, we can tell you about the administration of various types of trusts.

91st year of strength and stability

The FIRST NATIONAL BANK of Colorado Springs

The Oldest Bank in the Pikes Peak Region

On the northwest corner of Pikes Peak Avenue and Tejon Street

First in Colorado Springs

BUSINESS HIGHLIGHTS & REVIEW

Construction • Industry • Markets

COLORADO SPRINGS GAZETTE-TELEGRAPH

Sunday, Feb. 14, 1965 4 B

MOMMY, THE OPERATOR DOESN'T ANSWER — No, it isn't a telephone with three dials, but an adding machine called Dial-Admatic. Distributed by Big Four, Inc., of Denver, the simplified adding machines are now being used in all three Simms Supers. Dial-Admatic gives a shopper the exact total of the grocery bill before going through the check-out counter. Above, 19-month-old Anthony Abachiche, son of Mr. and Mrs. Ernest Abachiche, of 1805 W. Boulder St., gets acquainted with Dial-Admatic, while mom and he shop at Simms.

(Gazette Telegraph Photo)

* * *

Braniff Airways Names New Co. President

Haring L. Lawrence, 44, will become president and chief executive officer of Dallas-based Braniff Airways, Inc., April 5, 1965, it was announced today by Troy V. Post, chairman of the board.

Lawrence will resign his present position as executive vice president and director of Los Angeles - based Continental Air Lines to take over direction of Braniff.

He will succeed Charles E. Beard, president and chairman of the executive committee, who is retiring from active management of Braniff after 30 years with the company. Beard will remain with the company in a consulting capacity.

Post said that no other management changes are planned.

"I feel we are very fortunate to be able to obtain the leadership of a man with the background and ability of Harding Lawrence," Post said. "He has demonstrated himself to be an imaginative, energetic and capable executive."

Lawrence has been in charge of Continental Air Lines since he was named executive vice president and a director of the company in 1958. Since that time, the airline's annual revenues have climbed from $28,000,000 to more than $87,000,000, and assets have almost doubled from $59,000,000 to $105,000,000. The company's profit margin has been one of the best in the industry and last year Continental's net income was $5,687,000.

Lawrence was born in Perkins, Okla., July 15, 1920, but grew up in Gladewater, Tex. He graduated from Kilgore College at Kilgore, Texas, in 1939, earned his bachelor of business administration degree from the University of Texas in 1942 and his LLB from the South Texas College of Law at Houston in 1949.

Braniff's principal domestic routes connect Colorado Springs, Houston, San Antnolo and Dallas-Fort Worth and New York, Washington, Memphis, Washington, Memphis, Nashville, New Orleans, Chicago, Minneapolis - St. Paul, Kansas City, St. Louis, Oklahoma City, Omaha, the Quad Cities, Denver, and Lubbock and Amarillo.

* * *

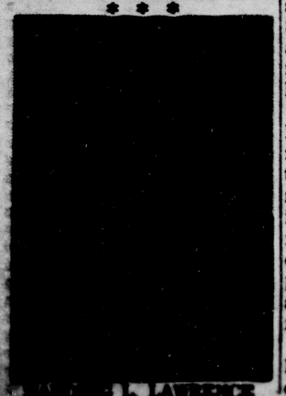

HAROLD L. LAWRENCE

Simms Fit Grocery Carts With Adding Machines

Dial - Admatic, a simple dial-type adding machine designed to fit on the handle of a grocery cart, is being introduced to Colorado Springs food shoppers at the city's three Simms Supers locations.

Simms now has Dial - Admatic exclusively for the next 90 days, at which time the shopping aids will be offered to other food markets in the area. Approximately 325 of the easy-to-use adding machines are being used at the three Simms' locations free of charge. Advertising, which appears in a small area to the left of the dials, covers the cost of the Dial-Admatic.

Dial-Admatic, which was developed and tested for a year before introduction to the public, was the idea of an irate steel worker. Samuel Librande, of Minot, N. D., came on his "money-making" idea following a trip to the corner grocery store. He went grocery shopping with a $10 bill and, to his disgust, had to return some items when he discovered at the check-out counter that he had over-bought.

Called a "realistic guide for grocery shopping," Dial Admatic is made of heavyweight plastic. It consists of three dials — one (with two-digit indicator) for dollars, one for dimes and one for cents. The dials are used in the same manner as those on a telephone, and are just as simple to figure out.

The shopper picks up an empty cart at the start of his grocery shopping and sets all the dials to "zero." Then, as each item is selected, the price is dialed on the Dial-Admatic, keeping a running total of your food bill.

The mobile adding machine was first tested in the Minot Air Force Base Commissary and three Super Value chain stores in the northern United States and Canada. At its start and now, Dial-Admatic has had very favorable shopper reaction. In stores where just some of the carts carried it, shoppers would either wait for a cart or switch their groceries over as soon as one was available.

According to officials at Simms, customer reaction to Dial - Admatic at all three stores has been extremely good. Said one Simms store manager, "In the east, customer reception has been good and likewise, ours has been."

Headquartered in Denver, Dial - Admatic, Inc., had officials in Colorado Springs at the Associated Grocers 30th Anniversary Convention, explaining the use of their product. If reception is favorable at the convention, Dial-Admatic will probably be found in grocery stores from coast-to-coast in a matter of months.

Dial - Admatic President Ray Kelly explains the product's success this way. "Everyone likes to keep track of how much they are spending."

Dial-Admatic, says Kelly, is one answer to the problem of present day budgeted living." It helps the grocer and attracts business, our number one concern."

* * *

Plymouth Wins Top Stock Winter Nationals

The Fifth Annual NHRA Winternationals, held at Pomona, California, last weekend, was a scene of major achievement for Plymouths and Chrysler-powered drag racing vehicles, Chrysler officials report.

Plymouth wins were highlighted by the combined victories of Bill Jenkins of Berwyn, Pa., who won both the Top Stock Eliminator title and the Superstock - Automatic class. Runner-up for Top Stock was Dick Housey of Detroit, in another 1965 Plymouth Super Stock.

Plymouths also won three other classes and the Junior Stock Eliminator title which was clinched by Dave Kempton, Arcadia, Calif., in a 1962 Plymouth.

In the dragster classes, Top Fuel Eliminator was won by Don Prudhomme of Van Nuys, Calif., driving "The Hawaiian," a Chrysler-powered fuel dragster engineered by Roland Leong and Keith Black, of Los Angeles.

The Hawaiian's winning run was 7.76 seconds, at 201.34 mph. It is interesting to note that this car uses an 11-year-old Chrysler "hemi" engine of only 354 cubic inch displacement and that it spotted some competitors as many as 73 cubic inches. The Hawaiian normally runs as a B-Fuel dragster.

Art Malone of Tampa, Fla., also driving a Chrysler-engined rail, set low elapsed time of the entire meet with a 7.56 second quarter-mile.

Chrysler engines also won two classes during the meet: K. S. Pittman in a gas supercharged, and Les Barath in the A-modified sports class. Both drivers are Californians.

Last year's big stock winner, Tom Grove, of Oakland, Calif., and the newest "Melrose Missile," made it to the final round of Factory Stock Eliminator competition.

Bill Would Slow Junior Colleges

DENVER (AP)— All elections to create junior college districts would be forbidden before July 1, 1967, under a bill introduced Friday into the Colorado Senate.

Its sponsor was Sen. John R. Bermingham, R-Denver.

Several counties in the Denver metropolitan area have been considering creation of such districts.

For 60 Years Wilbur's Served Springs' Elite

When Wilbur's closed its doors to the public for the last time on Nov. 30. 1964, some old memories of the bygone days of Colorado Springs went with it. The antiquated building was first built to house the Wilbur Suit Company in 1919.

The Wilbur chapter in the history of Colorado Springs began 40 years before the store at 112-114 N. Tejon St. was even throught of Matthew Hall Wilbur first came to Denver from Wichita in the late 1870's via a box car. There, he and his father ran a livery business until the day in 1879 that the younger Wilbur drove some horses into Colorado Springs and decided to settle here.

In 1883, Wilbur became associated with the Giddings brothers and went into business in what is now the Vorhees Building. Later, the business moved to the McIntyre Building, which later burned down while occupied by the Colorado Springs Music Co.

In what was described in a local newspaper as "One of the largest business deals ever consumated in Colorado Springs," Matt Wilbur consolidated his interests with those of N. O. Johnson and Sons in 1889, forming the Wilbur -Johnson Store.

At that time, Wilbur owned the Wilbur Dry Goods Co. in Colorado Springs and the Johnsons owned three dry goods houses, here, in Pueblo and in Cripple Creek. The local consolidation of the two businesses was

* * *

MATTHEW HALL WILBUD

* * *

housed on Pike Peak Avenue,... at the old Johnson stand. The new, local business was called, at the time, "one of the most metropolitan stores in the west."

The firm of Johnson and Wilbur carried a full line of dry goods, millinery, ladies and children's footwear, carpets, draperies, rugs and dressmaking goods. Johnson had charge of the finances. while Wilbur handled the firm's buying. The Pikes Peak Avenue location was at the site of the old Trail Theater, which is now Walgreens and the First National Bank.

The Wilbur Suit Co., which later became Wilbur's, began business in 1904 at 109 E. Pikes Peak Ave. It was incorporated at that time, making it one of the oldest corporations in Colorado, before closing two months ago.

Five years later, the Wilbur Suit Co. moved to the old Boston Store building, which is now part of Kress's on Tejon Street. Then, 10 years later, it moved for the last time to its 112-114 N. Tejon St. Location.

Headlines in local newspapers at that time, in February, 1919, read, "Wilbur Suit Company Holds Opening of New Store This Morning; Is New Throughout With No Old Stock." Another headline read, "Wilbur's Magnificent New Store, One of Wests Finest Women's Establishments, Opens Monday."

Storie from the local press said that Colorado Springs was taking another step in the direction of becoming a real metropolitan city. Stories that "No expense had been spared by the management in making this establishment one of the finest millinery and ladies' ready-to-wear stores west of Chicago." Every item in stock was new, as not a single item of the store's old stock was carried over.

The 15,000 foot building featured a direct lighting system throughout. Six big skylights flooded the main sales area with Concealed electric floodlights were arranged in such a manner that the store had no shadows.

Mr. and Mrs. Matthew Wilbur were principal stockholders in the new business, W. W. Cannell, also a stockholder, had charge of the office and Miss E. B. Jungk was put in charge of the millinery department. Miss Jungk, who had been with the company since 1901, became Wilbur's second wife in the mid 20's and ran the store after her husband's death in 1942.

H. P. Hildreth was directly in charge of the store after Wilbur's death and later served as secretary - treasurer of the corporation. When the store closed in November, Hildreth had been associated with Wilbur's for some 60 years. He ran the store himself after Mrs. Wilbur passed away lat February. Hildreth, incidentally, was one of Wilbur's sons-in-law.

During its years of prosperity here, Wilbur's served an elite clientele. In later years, the clientele was made up mostly of elderly ladies. Employes of the store were all of long standing, as many had worked for Wilbur for as long as 60 years.

Its liquidation two months ago ended many years of service to the ladies of Colorado Springs. When it closed, Wilbur's was a tired, old business that had seen its day.

SPORTING GOODS SHOW — George Henson (right), president of The Henson Corp., at 3339 E. Highway 24, demonstrated his recently developed ThumCaster for three sporting goods dealers attending the National Sporting Goods Assoc. show in Chicago. It is now being produced by the local firm for projected nationwide sales. Suggested retail price for the ThumCaster is $18.95. (Adams and Frank of Chicago Photo)

* * *

Local Inventor Comes Up With New Fishing Rod

By DAVE OSBORN
Gazette Telegraph Staff Writer

"Fishing improvement you can put your thumb on," is the way George Henson, president of the Henson Corp., explains the accuracy, balance and comfort of his company's new ThumCaster. Production began recently at the company's plant in Colorado Springs, at 3339 E. Highway 24.

ThumCaster, which is Henson's own invention, is said to be the most accurate rod in the world. The first prototype rod was made some eight years ago by Henson, but the rod and the idea became lost in the shuffle until he recently came across it and decided to make a new prototype with modern specifications.

Henson's idea for the revolutionary rod came about after he sold Taxidermy and Outfitters, a local sporting goods shop, some eight years ago. During the four years he owned the business, customer had often asked his advice on what kind of rod and reel to use. He usually sold them an ordinary straight rod and spinning reel. But after the customers returned, saying the rod and reel combination was too hard for an inexperienced man to handle, Henson began to look for something more simplified.

The answer was found in ThumCaster, which is truly a rod for the beginner. Its true thumb control and perfect balance make accurate casting easy and thus make fishing more fun for the beginner or even most experienced fishermen. The new rod does away with backlash and the "all thumbs" feeling.

ThumCaster features a power-packed hollow fiberglass blade with Carboloy tip, stainless steel guides and top quality wraps. Its handle has an air-frame type aluminum pistol grip with cork panels, a fixed reel seat, non-skid butt cap, carboloy thumb guide and durable epoxy finish.

Henson has gone to great lengths to use the finest materials available in the manufacture of the rod, so the idea of the rod itself would not have to stand on its own. He didn't want any fisherman to like the rod's design, but not buy it because of cheap quality construction.

Although Henson's eight-year old prototype was literally salvaged from the junk heap more than a year ago, the corporation was not formed until six months later. Actual sales did not begin until 10 days ago, when Henson returned from the National Sporting Goods Association show in Chicago.

ThumCaster was displayed at the NSGA's annual show and met with overwhelming response. Henson sold more than 100 rods during the four days of the show and many of the rods were bought by owners or representatives of sporting goods stores, wholesale outlets and large dry goods concern. If reception of ThumCaster is favorable among these buyers, sales of the locally produced rod could skyrocket in a matter of months.

Henson related a story about his two trips to the NSGA show in Chicago. Last year, he made the trip with just the new rod, trying to sell any sporting goods concern on the idea of mass producing it. He returned from the trip unsuccessful, but even more determined to produce the rod on his own.

This year, relates Henson, he went to the show with an impressive display and had dozens of sporting good producers and sellers approach him for casting demonstrations. Also, Chicago newspapermen and writers for nine national magazine asked for news releases on the new product.

With no secondary control, a fisherman may feather the line slowly with a ThumCaster. It has the balance of a fly rod and the control of a casting outfit all built into its seven foot frame. It is also available in six and six and a half foot lengths.

With a suggested retail price of $18.85, ThumCaster is comparable to a more expensive straight rod made of comparable materials. Sales of the new rod will be made directly to retailers. They are presently available at Walter Drake and Sons mail order house on East Highway 24.

The Henson Corp. presently has representatives in 26 states, where the rods are now available. They include Alaska and Hawaii and representatives will soon travel to Canada selling Thumcasters to retailers in that area. Henson hopes to someday have world-wide sales of his invention.

Presently housed in a small machine shop on East Highway 24, which Henson's business shares with another firm, the corporation is currently building an enlarged facility in the same building. As production increases, so will employment at the rod-making outlet.

Henson is currently receiving orders from people who saw the rod on display in Chicago. He says it took a while, but the revolutionary idea is finally catching on. The product should be on the shelves of a few local sporting goods stores in a matter of weeks.

Negotiations are presently underway with Shakespeare Corp., the largest tackle manufacturer in the world, for the purchase of some handles fom Henson's firm.

Henson, who is a firm believer in advertising his product, believes that growth of The Henson Corp. through sales of ThumCasters is just a short step away. And when that step is taken, he has four or five other inventions to begin work on.

* * *

New Self Service Gas Station Now Open

A second installation of the new remote control, self-service gasoline station, Supertron No. 2, is now operating at 320 E. Fillmore St. Supertron's No. 1 outlet is at 2507 E. Highway 24.

The newest of Supertron's self-service stations features six modern-design gas pump with two electronically - controlled consoles at the walk-up window. The consoles are able to dispense any amount of regular or premium gasoline by simply pushing two buttons.

The remote control system is equipped to handle several cars at the same time for maximum efficiency. In addition, a two-way micro-phone system enables the customer to talk to the attendant without having to walk to the station. The customer pays for the gasoline at the handy walk-up window.

Also, the new Supertron carries fresh dairy and bakery products including ice cream, bread, milk, butter, eggs and pastry.

Self-service allows the customer a savings of four cents on every gallon of Supertron's top quality gasoline. There is no attendant, however, to wipe the windshield and check the water, oil and battery.

Supertron officials say, The service is only for people interested in saving money." They believe the new concept will create a revolution in the gasoline business.

James Bramwell, of 1432 N. Wahsatch Ave., has been appointed manager of the new Supertron outlet. Additional installations are being planned for other locations in the Colorado Springs area.

A local company, Southern Colorado Supertron, Inc., owns the existing two Supertron stations. The outlets are open from 7 a.m. to 10 p.m., daily.

NEW STATION OPENS — The Southern Colorado Supertron Corp. has opened a second self-service gasoline station, at 320 E. Fillmore St. Shown above is Supertron's first station located at 2507 E. Highway 24. Plans are now being formulated for opening more of the self-service type outlets at other city locations. Self-service saves the customer an estimated four cents a gallon.

(Gazette Telegraph Photo)

College Teachers Name New President-Elect

CHICAGO (AP) — The Association of Colleges for Teacher Education Friday elected John E. King of Kansas State Teachers College, Emporia, as president-elect.

King will take office at the expiration of the term of current president Even R. Collins of the State University of New York at Albany, in February, 1966.

Dr. Nathaniel H. Evers, director of the school of education at the University of Denver, was elected to the executive committee.

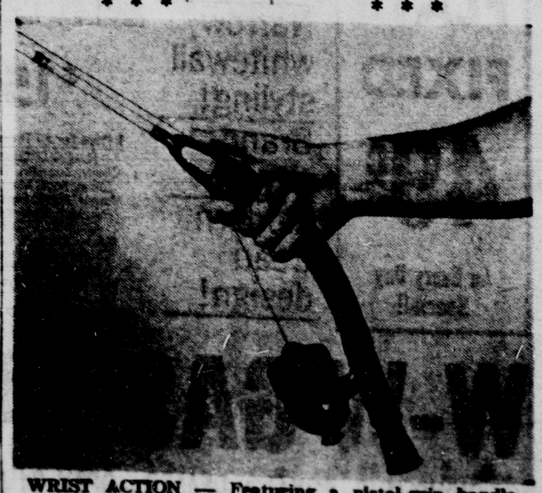

WRIST ACTION — Featuring a pistol-grip handle, the ThumCaster works with a minimum of wrist action. Perfect for beginners, and equally as good for expert fisherman, the newly developed rod is being produced at The Henson Corp., 3339 E. Highway 24.

COLORADO'S MOST COMPLETE WEEKLY STOCK LISTS

Mutual Funds

NEW YORK (AP) — Weekly investing Companies giving the high, low and closing bid prices for the week, with last week's closing bid price. All quotations, supplied by the National Association of Securities Dealers, Inc., reflect prices at which securities could have been sold.

	High	Low	Close	Close
Aberdeen Fd	3.26	3.09	3.21	3.23
Affiliated Fd	6.29	6.15	6.19	6.17
Allstate Fd	9.12	9.04	9.09	9.08
Am Business Shrs	4.27	4.22	4.24	4.27
Am Growth Fd	7.14	7.05	7.10	7.10
Am Mutual Fd	22.36	22.12	22.25	22.36
Am Research Fd	10.35	10.19	10.25	10.34
Assoc Fd Trust	1.73	1.70	1.70	1.72
Assoc Invest Fd	6.81	6.69	6.72	6.78
Atomic Sci. & Con	5.60	5.53	5.55	5.56
Axe-Houghton:				
Fund A	6.55	6.42	6.45	6.48
Fund B	9.57	9.39	9.44	9.50
Stock Fd	6.97	6.87	6.91	6.94
Axe-Templeton Growth:				
Fund Canada	12.28	12.10	12.23	13.25
Blue Ridge Mut	14.00	12.89	12.98	14.00
Boston Fund	10.58	10.42	10.47	10.53
Bowmar Fund	10.37	10.41	1.043	10.37
Bruce & Stry Inv	16.46	16.30	16.36	16.43
Bullock Fund	15.21	14.98	15.07	15.14
Business Fund	87.97	87.03	87.50	87.97
Canadian Fund	30.41	30.02	30.14	30.33
Capital Life Ins.	9.85	9.73	9.73	9.90
Century Shs. Tr	15.57	15.12	15.25	15.40
Channing Funds:				
Balanced	13.35	13.17	13.24	13.32
Common Stk	2.97	2.93	2.95	2.97
Growth	12.65	12.17	12.31	12.52
Income	11.61	11.45	11.51	11.59
Mutual Grth	10.36	10.17	10.21	10.32
Special	1.99	1.96	1.98	1.98
Chase Fd Bos	7.71	7.53	7.61	7.67
Chemical Fd	14.61	14.39	14.48	14.60
Coast Secur	1.82	1.79	1.79	1.82
Colonial Fund	13.17	12.98	13.07	13.13
Colonial Growth Sh	14.34	14.13	14.21	14.30
Com St Bd Shrs	8.05	7.91	7.95	8.04
Commonwealth Funds:				
Income	10.30	10.13	10.18	10.31
Bond & Gen	11.01	10.80	10.89	11.01
Investment	10.73	10.60	10.67	10.73
Stock	9.55	9.39	9.43	9.48
Commw Tr A & B	1.36	1.34	1.34	1.36
Commw Tr C & D	1.77	1.74	1.74	1.77
Composite Fd	8.79	8.72	8.74	8.77
Concord Fd	8.17	8.07	8.11	8.13
Consolidated Fd	11.75	11.60	11.67	11.77
Continental Mut	11.29	11.08	11.17	11.27
Convertible Fd	1.61	1.57	1.58	1.61
Convertible Shrs	8.47	8.37	8.41	8.46
Corp Leaders	24.54	24.24	24.34	24.54
Crown West Dev	6.72	6.62	6.67	6.72
de Vegh Mut Fd	10.99	10.85	10.91	10.99
Decatur Income Fd	11.59	11.45	11.50	11.59
Delaware Fd	13.04	12.76	12.92	12.97
Divers Gth Stk	10.35	10.18	10.31	10.28
Divers Income	9.68	9.56	9.61	9.68
Dividend Shrs	2.03	2.00	2.01	2.02
Dow Jones Fd	5.76	5.55	5.63	5.70
Dreyfus Fund	21.33	20.95	21.21	21.33
Eaton & Howard Bal	21.38	21.08	21.15	21.31
Eaton & Howard Stk	16.84	16.60	16.68	16.82
Electronics Inv	4.55	4.39	4.45	4.51
Energy Fd	24.11	23.77	23.85	24.10
Equity Fund	11.99	11.84	11.91	11.97
Federal Fund	11.90	11.51	11.64	11.76
Fidelity Cap	12.34	11.98	12.08	12.26
Fidelity Fd	18.50	17.93	18.05	18.30
Financial Ind Fd	3.20	3.12	3.14	3.19
Financial Ind Fd Inc	3.20	3.12	3.14	3.19
Fiscal Fund	6.11	6.00	6.05	6.09
Fla Growth	6.11	7.91	7.95	8.13
Founders Mut	7.98	7.81	7.85	7.93
Fundamental Investors	17.93	17.58	17.68	17.85
Gas Industries Fd	10.95	10.75	10.81	10.88
Gen Capital Corp	3.30	3.25	3.26	3.29
Gen Electric Investment:				
Common Stk	7.90	6.88	7.86	7.90
Income	3.30	3.25	3.26	3.29
Growth	2.77	2.77	2.77	2.77
Fd of Am	8.53	8.88	8.88	8.88
Fundamental Inv	7.91	7.91	7.91	7.91
Income Fund	11.30	11.15	11.15	11.30
Gen Investors Tr	7.34	7.19	7.21	7.24
Gen Investors Tr	7.34	7.19	7.21	7.24
Gen Securities:				
Common Stk	7.38	7.21	7.30	7.37
Income Fd	14.18	14.05	14.08	14.16
Stock Fund	10.18	10.05	10.11	10.16
Group Securities:	21.57	20.97	21.17	21.34
Agricultural Shrs	10.67	10.50	10.57	10.63
Aircraft Shrs	10.67	10.50	10.57	10.63
Automobile Shrs	10.67	10.50	10.57	10.63
Building Shrs	10.67	10.50	10.57	10.63
Capital Growth	10.67	10.50	10.57	10.63
Chemical Shrs	10.67	10.50	10.57	10.63
Common Stock	10.67	10.50	10.57	10.63
Electronics Shrs	10.67	10.50	10.57	10.63
Fully Administered	10.67	10.50	10.57	10.63
Institutional Bond	10.67	10.50	10.57	10.63
Institutional Com	10.67	10.50	10.57	10.63
Institutional Inc	10.67	10.50	10.57	10.63
Investing Co Shrs	10.67	10.50	10.57	10.63
Petroleum Shrs	10.67	10.50	10.57	10.63
Railroad Shrs	10.67	10.50	10.57	10.63
Special Investment	10.67	10.50	10.57	10.63
Steel Shrs	10.67	10.50	10.57	10.63
Tobacco Shrs	10.67	10.50	10.57	10.63
Utility Shrs	10.67	10.50	10.57	10.63
Growth Fd	9.45	9.25	9.30	9.40
Hamilton Funds:				
Natl Western Fd	10.08	9.91	9.97	10.06
New Income Fd	11.73	11.60	11.64	11.73
New York Fd	10.49	10.32	10.44	10.43
Natural Inv	19.61	19.28	19.41	19.49
Oil & William Sh	14.72	14.46	14.56	14.68
Pacific Fd	9.84	9.68	9.73	9.80
Peoples Fd	8.98	8.83	8.88	8.96
Pine St Fd	9.98	9.83	9.88	9.96
Pioneer Fund	19.53	19.20	19.32	19.45
Price, T R Grth	16.63	16.35	16.45	16.58
Prudential Fd	10.53	10.36	10.42	10.50
Puritan Fund	9.98	9.81	9.87	9.96
Putnam Dlvd	16.70	16.51	16.58	16.68
Putnam Grth	10.36	10.20	10.25	10.33
Quarterly Dist	7.73	7.60	7.65	7.71
Research Inv	13.48	13.25	13.31	13.34
Revere Fd	11.54	11.30	11.45	11.44
Scudder Funds:				
Balanced	20.72	20.35	20.46	20.72
Common Stk	12.49	12.34	12.38	12.46
Int'l Fund	16.55	16.30	16.37	16.52
Int'l Growth	16.54	16.30	16.37	16.52
Stock Fund	10.84	10.65	10.70	10.79
Selected Amer Shrs	10.67	10.50	10.57	10.63
Selected Funds	5.01	4.93	4.96	5.00
Preferred	7.53	7.51	7.51	7.51
Income	6.53	6.45	6.48	6.52
Stock	9.17	9.04	9.10	9.16
Growth	9.45	9.25	9.30	9.40
Nat'l Investors Fd	10.08	9.91	9.97	10.06
New Economy Fd	11.73	11.60	11.64	11.73
New England Fd	10.49	10.32	10.44	10.43
Nucleonics

EXPANDING OFFICES — This is the present location of Pleasant Hills Realty Co., at 519 N. 30th St., in Pleasant Valley. The real estate firm recently expanded its facility and staff, the latter of which now numbers from eight to 10 salesmen. (Gazette Telegraph Photo)

* * *

Steel Companies Employment Cost Ceiling

The steel companies have set a 2 per cent employment cost increase as the ceiling for a "voluntary" settlement with the United Steelworkers of America, Iron Age magazine reports.

The companies have not placed an absolute value on what they will settle for. But they have said that this year's costs must be about the same as the 1963 and 1962 agreement. These were around 2 per cent and 2.5 per cent respectively.

On the basis of current employment costs, this comes to 8 cents to 9 cents an hour for one year. For a three-year pace, a cost of 27 cents to 32 cents might be within range for the companies, the national metalworking weekly says.

The companies make this stand on the basis of these figures:

Employment Costs—Up an average of 4.1 per cent a year from 1958 to 1964 for a total increase of about 24 per cent.

Output Per Man-hour—Up 2 per cent a year from 1957 to 1963, according to the Bureau of Labor Statistics.

Hourly Earnings — The wage gap between steelworkers and other manufacturing employees is widening. In 1958 it was 80 cents an hour; in 1964 it was 90 cents, the steel companies contend.

Prices—The government's Index of steel prices remained steady at 102.3 from Dec., 1958 to Nov., 1964.

Profits—Return on investments dropped 46 per cent from 1957 until 1963.

In spite of delays in negotiations caused by the power struggle in the United Steelworkers of America, the steel negotiators are hopeful of a settlement by the May 1 deadline, Iron Age says.

Their greatest fear is that there might not be a clear-cut or uncontested result in the presidenial contest this week between present president David McDonald and his challenger I. W. Abel.

If post-election squabbling continues within the union after this week, the time element alone could prevent an agreement by May 1. This is because settling such complex points as pensions and other economic time consuming procedures?

Iron Age says if that should be the case, either the steel companies or the union could ask for an extension of the present contract. But this is likely only if there should be evidence of real progress in the negotiations.

While the steel companies have remained neutral, from both a "legal and common sense" point of view, they have indicated they hoped the "human relations" atmosphere would previal.

Iron Age says the companies are taking a calcuated risk in making their position known at this time. It could be construed as a starting point, on the one hand. On the other, they could be attacked for making a final offer at the outset and then refusing to bargain.

The industry's position is that the figures are meant to be realistic guidelines, Iron Age says. They are also apparently intended to counter early sepculation of a settlement the industry feels is far out of line.

ROUGH WELCOME

OWINGSVILLE, Ky. (AP) — Rev. Robert L. Collins has a wound to show for his first day as new minister of the Christian church here. As he was moving his baggage into the church parsonage, he forgot to duck when entering a low doorway.

He was knocked unconscious by the blow. Nine stitches had to be taken to close the wound on his head.

Pleasant Hills Increases Staff

Pleasant Hills Realty, at 519 N. 30th St., recently expanded its offices and staff. The latter has been boosted to eight or 10 salesmen to better serve the firm's growing market.

The real estate firm, which is owned by G. J. Baker, has been operating in the Pleasant Valley area for the past two years. Pleasant Hills specialized in the sale of "resale" and new homes, along with property management and sales of businesses and motels.

At present, the firm is handling the bulk of sales for two local builders, and, with the additional employes, is now equipped to handle more. If business growth warrants it, Baker is even contemplating hiring more salesmen.

* * *

WASHINGTON (AP) — President Johnson is going to discuss the gold-dollar drain next week with leaders in banking and industry.

George E. Reedy, White House press secretary, said that 370 persons are being invited to the Thursday session.

Kaman Nuclear Cited for New Product

Kaman nuclear is among eleven western companies to be honored Thursday, for developing 12 of the nation's 100 "most significant new technical products" of 1964.

Kaman will be honored for the development of the Model A-704 neutron generator which permits extensive radiation testing of small componets.

Awards will be presented to representatives of the companies at 12:30 p.m. at Perino's Restaurant, 4101 Wilshire Blvd.

The products were selected for their uniqueness, usefulness, and importance in the annual "I.R 100" Competition sponsored by Industrial Research magazine, published in Beverly Shores, Ind.

Neil P. Ruzic, editor and publisher, Industrial Research, will present the awards at the luncheon.

Other winning products from the West included a magnetic tape system, silicon on sapphire thin film microcircuits, a gravimetric vapor detector for gas chromatography, a laser with the highest peak power commercially available today, and a system for remote monitoring of cardiac blood flow.

Three of the companies also were honored in the 1963 "I.R 100" Competition.

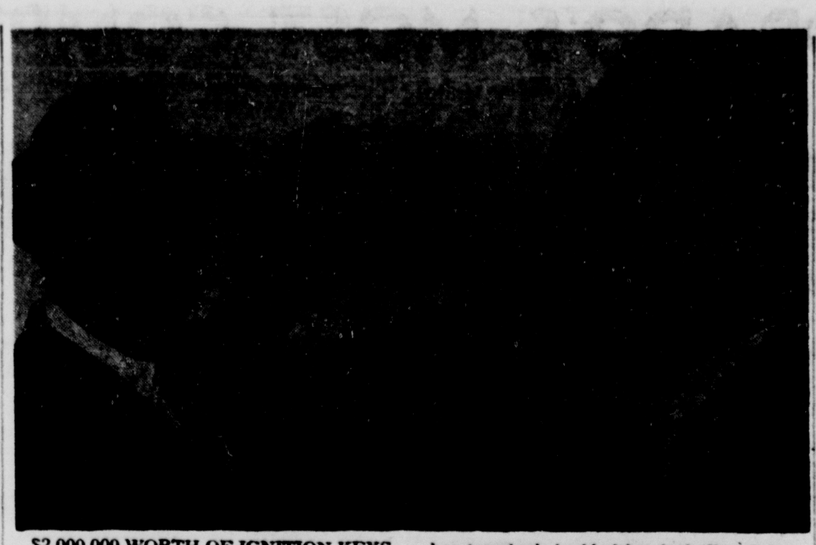

$2,000,000 WORTH OF IGNITION KEYS —David Ratner, left, chairman of the board of Navajo Freight Lines and Robert Cohen, president, hold aloft a key ring with 118 ignition keys, marking acceptance of 118 new truck tractors. Delivery ceremonies were at the Denver headquarters of the coast-to-coast carrier. Navajo has terminals in 44 cities, including Colorado Springs. The two million dollar purchase marks the initial phase of Navajo's 1965 expansion program. Of the 118 units, 58 International Harvester diesels were delivered to Denver, and 60 White Freightliners were sent to Navajo's terminal in Albuquerque.

Red China Accepts Tanzania Embassador

TOKYO (AP) — Tanzania's first ambassador to Red China, Al Haj Tewa Said Tewa, has presented this credentials to President Li Shao-chi at Peking, the New China News Agency reported. Tanzania, in east Africa, formerly was Tanganyika-Zanzibar.

For Want Ads Dial — 632-4641.

New Business Telephones

Following is a list of new business and commercial telephones installed in recent days in the Colorado Springs metropolitan area by the Mountain States Telephone and Telegraph Co. These numbers are not in the current phone books and are published weekly by the Gazette Telegraph as a public service.

Coleman, Carl, adv., 3042 W. Colo. Ave.	634-1314
F. L. Davis Inc., Saratoga Dr. & Kodiak Dr.	634-1097
Gordon's Process Service, 127½ S. Tejon	633-9579
Hoy's Used Furniture, 512 W. Colo. Ave.	633-6454
Jacks Barber Shop, 110½ E. Cucharras	634-9492
King's Circle Skelly, 1437 North Circle Dr.	632-9720
Modern Home Construction, 3410 La Salle	633-0437
Pinello, Tom Jr., Excavating, Woodman Rd.	632-2403
Plateau Natural Gas, 101 N. Main	392-5435
Rice Enterprises Inc., 2507 E. Highway 24	633-0719
Sherwood Apartments, 2830 Airport Rd.	633-7247
Simon, Charles J., atty, Mining Exchange Bldg.	635-8850
Union Bankers Insurance Co., 1424 N. Hancock Ave.	634-2411
Wemco, 2374 E. Highway 24	633-9085

CHOICE OFFICE SPACE

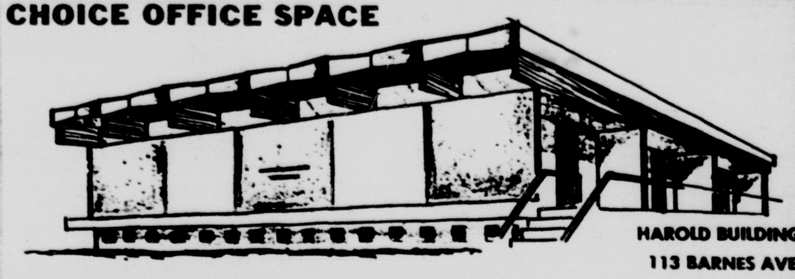

HAROLD BUILDING
113 BARNES AVE.

NEAR CHIDLAW BUILDING

- Three 1,000 sq. ft. office suites, combinable
- Private entrances and parking
- Air conditioned

For Further Information Contact:
Mr. Jack Rundell
Golden Cycle Corp.
635-2511

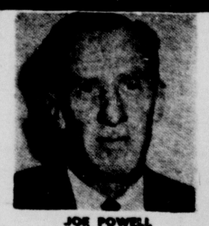

JOE POWELL

JOE POWELL SEZ:

WE HAVE A LARGE STOCK OF RECONDITIONED PORTABLE & STANDARD

TYPEWRITERS

RECONDITIONED STANDARD TYPEWRITERS AS LOW AS $24.95

RECONDITIONED PORTABLE TYPEWRITERS WITH CARRYING CASE AS LOW AS $29.95

CITY OFFICE SUPPLY CO.
109 East Bijou

For Professional Advice

on accounting problems, a doctor or lawyer or businessman consults a CPA. They know CPA stands for more than "certified public accountant." The initials also represent competence, professionalism and accuracy.

CPA COLORADO SOCIETY OF CERTIFIED PUBLIC ACCOUNTANTS

COLORADO'S MOST COMPLETE WEEKLY STOCK LISTS

Weekly American Leaders

NEW YORK (AP)—Yearly high-low, weekly sales, high, low, closing price and net change of the five most active leaders for the week:

9½	1¼	Kaltman	623,100	6½	4⅞ 6⅛
190½	48⅞	Syntex	279,900	82⅛	75⅝ 78 — 2¼
5¼	3⅝	Wilshire Oil	244,600	5¼	4½ 5⅛ — ⅛
	2⅝	¼ Webb & Knapp	211,800	⅛	5-16 3-16 — 1-16
	2⅝	¼ Bandi Oil	208,300	2 5-16	1⅝ 2 1-16 — 1

(Continued from Page 5B)

1963 High Low Stocks Sales (hds.) High Low Last Net Chg.

— B —

— C —

— D —

— E —

— F —

— G —

— H —

— I —

— J —

— K —

— L —

— M —

— N —

— O —

— P —

— Q —

— R —

— S —

— T —

— U —

— V —

— W —

— X —

— Y —

— Z —

For Want Ads Dial — 632-4641.

IBM Produces Powerful, Low Rental Computer

The first IBM computer to rent for less than $1,000 a month was introduced today by International Business Machines Croporation.

Monthly rental of the new IBM 1130 computing system begins at $695. Its internal computing ablility, however, is greater than systems costing several times as much.

The desk-sized 1130 is designed for individual use by engineers, scientists and mathematicians. But with its range of peripheral units, the 1130 also will be used in such fields as publishing, construction, finance, manufacturing and distribution.

For ease of use by many individuals, an advanced storage technique is available with the 1130 computer. Data and instructions for computer processing are recorded on a magnetic disk similar in appearance to a phonograph record. Disks are protected by a plastic cartridge. Each IBM 2315 disk cartridge can hold the equivalent of more than one million characters of information.

The cartridge enables an engineer, for example, to store information about his own work on his own disk. When he wishes to use the computer, he simply slides the disk with its plastic jacket into a slot on the 1130 console. Information from the disk is transferred into the 1130's high-speed core memory for processing. The computer has a memory capacity equivalent to more than 16,000 characters of information.

The 1130 is designed for use in a wide range of scientific, technical and business activities. These include:

— solving of complex mathematical and statistical problems;

— preparing newspaper, magazine and book copy for automatic typesetting;

— developig road, bridge and tunnel designs for civil engineers;

— scheduling construction projects using critical path techniques;

— analyzing geological findings to assist petroleum exploration teams;

— balancing electrical load flow for public utilities, and

— accounting for delivery route operations of bakeries, dairies and other distribution companies.

To assist 1130 users in making effective use of their system, IBM will provide more than 50 application programs for use in such fields as civil engineering, publishing, mathematical and statistical problem-solving, and petroleum exploration and engineering.

"Many small companies, research centers and development groups have a need for low-cost computing power. The 1130 can meet this need in the smallest engineering and commercial organization or in separate departments of larger corporations," John R. Opel, vice president-marketing of IBM Data Processing Division, said. "It provides a high level of capability, but at a cost that makes it practical to bring the computer right to the individual with a problem which must be solved," Mr. Opel said.

The 1130 computing system employs microelectronic circuits produced by IBM's Solid Logic Technology. These circuits, similar to those used in the IBM System-360, operate at billionth-of-a-second speeds. They enable the 1130 to perform as many as 120,000 additions in a second — unprecedented power for a computer in this price range.

Prgrams written in FORTRAN for the 1130 can be run on the IBM System-360 if there is the same type of peripheral equipment available in the System-360 configuration.

The application provided without charge with the 1130, such as those for the solution of mathematical and statistical problems, will simplify use of the computer for individual engineers, business firms and consultants.

The individual need only indicate which pre-written program he needs, supply data, and he will receive an answer within a few moments. He can communicate with the computer through its keyboard.

Since the user does not have to tell the computer how to solve such complex problems as simultaneous equations or multiple regressions, a good deal of his time is saved.

Information generated by the 1130 can be represented graphically with an IBM 1627 plotter linked to the computer. The plotter can prepare charts, graphs and diagrams from tabular results calculated by the computer.

The plotter can thus trace the shape of a cam being designed or draw business graphs depicting trends in sales and manufacturing. A set of programs available with the computer enable it to smooth out point-to-point data and thus represent curves precisely.

To accomplish a variety of applications ranging from research to route accounting, the 1130 can be used with paper tape punch and reader, card read punch and a low-cost printer as peripheral equipment.

Main memory of the 1130 computing system is a magnetic core storage with capacity of 4,096 or 8,192 16-bit words. Memory cycle time — the time required to move a word and restore it to memory — is 3.6 millionths of a second.

The basic IBM 1130 computing system will rent for $695 a month and sell for $32,280. A typical system with disk storage will rent for $895 a month and will cost $41,280.

First deliveries are scheduled to begin in the fourth quarter of 1965. The 1130 computing system will be manufactured at IBM facilities in San Jose, California.

O'Rourke Calls For Beet Sugar Legislation

All responsible sectors of Government and the sugar industry recognize the need for legislation to authorize the domestic beet sugar industry and the Florida and Louisiana cane sugar producers to market additional sugar produced at Government request, the head of the nation's second largest beet sugar company told Miami Rotarians.

Dennis O'Rourke, president of Holly Sugar Corporation, expressed optimism that past differences between various segments of the domestic sugar industry can be resolved soon so necessary revisions in the national Sugar Act can be enacted early in the present session of Congress.

In a speech prepared for delivery at the Miami Rotary Club he said domestic mainland sugar producers in 22 sugar beet states and the cane states of Florida and Louisiana, had increased sugar production by from 30 to 40 per cent when a price and supply crisis began developing in 1963, but their right to market in the United States had remained unchanged. Hence, he said, large quantities of sugar produced at Government request cannot be sold until quota revisions are made.

"Early in 1963, a national sugar price and supply crisis arose," the speaker told his audience. "World consumption suddenly outstripped production."

"As the price - supply problem deepened," the sugar company president continued, "our Government took steps to protect the interests of the nation's consumers and food manufacturers."

These steps, he said, included unsuccessful attempts to attract to the U.S. market foreign sugars from a number of countries. To avert the threatening shortage, the Government called on the domestic mainland sugar producers to "produce to the hilt."

The response of the mainland producers was "magnificent," O'Rourke told his audience. But, he added, as the supply crisis eased, there proved to be no market for the Government-induced added stocks because no quota revision was made.

Calling for early Government action to correct the induced imbalance, O'Rourke said:

"Essentially, and in simplest terms, all responsible sectors of Government and the sugar industry recognize that the good health of the national sugar program requires the two continental sugar areas to reduce their swollen and costly inventories, built up as a result of Government urgings, over the past two crop years."

The westerner called the national sugar program, embodies in the Sugar Act, as "the most successful agricultural program ever devised in this country." He also described the growth and development of the U.S. mainland cane and beet sugar producing industries and their great annual contribution to the total national economy.

O'Rourke also emphasized the importance of the national policy to encourage a healthy and vigorous domestic sugar industry, indicating that world political difficulties underscored the need for home production.

"One need not be an alarmist — he need be only a realist — to recognize that there are many tinderboxes around the world which could easily burst into flame at almost any moment. Historically, when world tensions increase or an emergency develops, the normal course of sugar commerce is quickly affected," he said. "Available supplies are grabbed up. Demand heightens."

Citing recent periods of world tension and conflict, including the Korean War and the Suez crisis, he said that stockpiling and scare buying drained world supplies and pushed prices to unnatural heights.

This, he indicated, underscored the need for early quota revisions in the interest of United States consumers and industrial sugar users.

The beet sugar industry leader concluded by saying:

"Let us all hope that a consensus (among all segments of the domestic sugar industry and Government) will soon materialize so that what has been regarded as the most successful agricultural program in the United States for the past thirty years will continue to serve well the interests of consumers and producers — in short, the best interests of the nation as a whole."

LONDON — Glass in modern schools is causing more accidents to children.

Building Permit Total in City At $1 Million

City building permits issued so far in February total about $1 million, according to figures in the Inspectors Department.

One of the largest permits issued during the month was to John Cannell for $165,000 to build an apartment house with 24 units at 1614 Rainier Dr.

Most of the other permits have been for new homes, which are continuing to be built at a record rate.

A permit for the Pikes Peak Elementary School at 1520 Verde Drive is expected to be issued soon. F. L. Davis will be the builder for School District 2.

LONDON — England will export hospital equipment.

Bank, Trust and Insurance Stocks

NEW YORK (AP) — The following bid and asked quotations, supplied by the National Association of Securities Dealers, Inc., do not represent actual transactions but are the NASD's estimate of the range within which these securities could have been sold (bid) or bought (asked).

Bank & Trust	Bid	Asked
BkAmNT&SA	56¾	59
Bk of NY	166	172
Bankers Tr	58½	63¾
Chase Manh	67½	70¾
Chem Bk NY Tr	59¾	63¾
Cont Ill Chi	60¾	63¾
Crocker Citiz	43¾	45⅝
Empire Tr	301	311
Fst Nat Bos	93½	98¼
Fst Nat Chi	60¾	63¾
Fst Nat City	55½	58¼
Frank Nat	36½	38¾
Irving Tr	42⅞	45¼
Manuf Cty Tr	51¾	54⅛
Manuf Han	54½	57¾
Meadow Nat NY	23¾	25¾
Morgan Guar	113¾	119½
Sec 1st N Bk LA	73½	76¾
US Trust NY	83	87¾
Wells Fargo Bk	42¾	45¾
Insurance		
Aetna Life	71½	75
All Am Li & C	24½	26¾
Am Family Li	7¾	8¾
Am Fid Life	23¾	25¾
Am Found Life	68	74½
Am Gen Ins	69¾	72¾
Am Heritage Li	18¾	19¾
Amphenol Assur	65	69½
AmIncome Li	16	17¾
AmLife Cos	5¾	6¾
Am Mercury	2¾	3
Am Ins Galv	19½	20¾
Am Re-Ins	56½	59¾
Bank&Shm	51	56½
Bankers N Life	66	70¾
Beneficial B	213¾	225¾
Boston Ins	27	29¾
Bus Men's Assur	85	90¾
Cit Cas NY A	13½	14½
Citizens Life	29¾	31¾
Coastal Sta	52¾	55¾
Comb Ins	41¾	43¾
Comw Life	34½	36¾
Conn Gen	167¾	177¾
Cont Amer Li	67	72½
Cont Assur	132	137¾
Contin Cas	73¾	78¾
Criterion Ins	77	80¾
Crum & For	52	54¾
Eagle Fire	3¾	4¼
Eastn Life	49	53¾
Equitable Life	40¾	42¾
Emplov Group	72½	76¾
Emplov Rein	77½	82
Farm & Home Li	32¾	35¾
Fed Life	63	66¾
FidBkrs Life	18¾	20
Fid Union Lf	700	735
Fid & Dep	83¾	87½
FiremFd SF	38	41¾
FmNL Phoen	77¾	81¾
Franklin Life	53¾	56¾
Gen Reinsur	231	240
Gn Ins Amer	32¾	34½
Glens Falls	55½	58¼
Govt Emplov	85½	89
Govt Emp Life	57¾	60¾
Greatamerica	11	11¾
Gt Am Ins	73	76¾
Guaranty Sav	Unavailable	
Gulf Life Ins	48½	51
Hamilton Lf	28¾	30¾
Hartf Fire	72¾	75¾
Hartf S Boil	151	159
Home Ins NY	71¾	74½
Ill Mid Ins	61¾	64¾
Intercoast Co	15¾	16½
Intl Life Ins	29	31¾
Interst Life	20¾	22¾
Jef Std Life	72¾	76¾
Jer Ins, NY	32½	36¼
Kennesaw Lf&Ac	8¾	9¾
NY Cen Lf	165	173¾
Lamar Life	72¾	77
Lawyers Title	48	52¾
Lib Life Ins	34¾	37¾
Liberty N Life	73¾	77¾
Life Assur Pa	55	58¾
Life Cas Tenn	32½	34½
Life Ins Ky	40¾	43¾
Life Ins Va	41¾	44¼
Lincoln Nat L	180	186
Line Lib Lf	21¾	22¾
Loyal Am Life	14¾	15¾
Mass Life Ins	21¾	23¾
Mass Indem	48	52¾
Mercantile Secur	29	31¾
Midwn Un Life	87	91¾
Missouri Fid Li	95	99¾
Monumen Life	52½	55¾
Mt Vernon NI	13¾	14¾
Mutual Sav Lf	14¾	15¾
Nat Fid Lf	26	28¼
Nat Fire	144	152
Nat Investors Lf	16½	17¾
Nat Life & Ac	40¾	43¾
Nat Old Line Lf	17½	18¾
Nat Un Fire	42½	44¾
Nat West Lf	13½	14½
Nationwd A	17¾	18¾
New Hamp	33¾	36¼
North River	51¾	54¾
Northeast Ins	18	20¾
Northw Nat	51¾	54¾
Occidental Lf	20	22¼
Ohio Casualty	29¾	31¾
Ohio State Lf	57¾	61¾
Old Line Life	71	75¾
Pac Indem	32¾	34¾
Pac Insur	51	55¼
Peerless	7	7¾
Pennsular Lf	65	71¼
Penna Life	229¾	242¾
Peoples Life	81	85¾
Phila Life	39	42¾
Phoenix	131	135¾
Protess Ins NY	94	100¾
Protective Lf	58	62¾
Prov-Wash	27¾	29¾
Pyramid Life	30	33¾
Resn Cor NY	71¾	74¾
RevolusTex	29	31¾
Rex Nat Life	42¾	45¾
Reserve Ins	165	175¾
St Paul F&M	71¾	75¾
Seabd Life	21¾	23¾
Seabd Sur	45¾	49
Security Ins	51	54¾
Secur Life & Tr	55¾	59¾
sc Title & Guar	8¼	9¾
Southcoast Lf	13¾	14¾
Swn Life Ins	166	177¾
Springfd Ins	60¾	63¾
Std Sec Life	14¼	15¾
Stt Family Lf	9¾	10¾
Unit Ins Am	57½	60¾
Title Ins LA	53	56
Trans W Li Cal	11	12¾
Travelers	41¾	44¼
Unit Life&Accid	31	33¾
Unit sc Li	13	14
US Fid & G	64¾	68
US Fire	25	27¾
US Life	63	66½
Variable An Life	19¾	21¼
Wabash Lf	16¼	17¾
Westchester	40¾	43¾
West Res Life	19¾	20¾

Colorado's Most Complete Bond List

WEEKLY BOND SALES

Total for week	$38,994,000
Week ago	$45,370,000
Year ago	$60,753,000
Two years ago	$33,391,200

WEEKLY NY BONDS

NEW YORK (AP)—Following is a complete record of the bonds traded this week on the New York Stock Exchange, giving the 1964-65 yearly high and low, the individual sales for the week, the week's high, low and last prices and the net change from last week's close.

New York Bonds

1964-65 High	Low		Sales ($1,000	High	Low	Last	Chg.
		INTER-AM DEV BANK					
101.8	101	4¼s 84 Nov	13	10.	101	101	— .8
		NEW YORK CITY					
98.24	97	3s 80	40	98.9	98	98	— .8
		CORPORATION BONDS					
114¼	103½	AirRed 3¾s87	372	111¾	106¾	106¾	— 1¾
111¼	97½	AlaPwr 3¾s72	6	98¾	98¾	98¾	— ¾
111¼	97½	AlliedL cv4s81	47	102¾	97½	97½	— 4¾
75s	70	Allen W 4s68	5	77¾	77¾	77¾	— 1¾
93¾	81½	AlliedCh 3¾s78	23	95¾	92¾	92¾	— 2¾
122½	101¼	AlliedN cv4½s81	258	120¾	118	119¾	— 1¾
106¾	97¼	Alcoa 4¼s82	38	99¾	98	98	— 1¼
95	93	Alcoa 3¾s83	20	94¼	94¼	94¼	— ¾
89¾	85½	Alcoa 3s79	2	86	86	86	
101¼	99¼	AlumCa 4½s80	2	101	101	101	— ¼
92¾	88	AmCan 3¼s68	1	91	91	91	— 1
73	71½	AmCan cv4¼s88	14	102	102	102	— 1
107¾	94¾	AmFP 3¾s2000	105	87¾	83¾	87¾	— 3¾
85	64½	AmFP 4.86s87	36	85	84	84	— 1
54½	48	AMF cv4¼s81	158	93¾	93	93	— ¾
112	98	AOst cv4 40s80	1511	114	102	102	— 10
103¾	101	A Smelt 4¼s88	3	102¾	102	102	— ¾
106¾	104½	AmSug 5.30s68	3	105¾	105¾	105¾	— ¾
		AmSug 5.85s87		8	105¾	105¾	105¾ — ¾
101¾	98¾	Am T&T 4¼s85	546	101¾	99¾	99¾	— 1¾
97¾	90¼	Am T&T 3¾s90	49	92¾	92¾	92¾	— 1¼
93¾	90¼	Am T&T 3¾s71	48	92¾	92¾	92¾	— ¾
85¾	83¾	Am T&T 3¾s84	59	85¾	84¾	85¼	— ¼
87¾	83¾	Am T&T 3¾s86	59	87¾	87¾	87¾	— ¾
85¾	83¾	Am T&T 3¾s75	54	86¾	86¾	86¾	— ¾
82	79¾	Am T&T 3¾s80	34	81¾	81¾	81¾	— ¾
81	77¾	Am T&T 3¾s87	6	79¾	79¾	79¾	— ¾
91	89	Am T&T 3¾s77	24	91¾	91¾	91¾	— ¾
91	89	Am Tob 3¼s77	1	89¾	89¾	89¾	
98¾	97¼	Am Tob 3s69	18	98	98	98	— ¼
101½	97¾	Anheust 5½s89	10	101¾	100¾	101¼	— 1¼
104	101	ArcoOil 5¼s83	10	103½	103½	103½	— ½
102	100	Armco 4¼s86	5	100½	100½	100½	— ¼
100¾	8	Armco 4.35s84	5	99¾	99¾	99¾	— ¼
99¾	96¾	Armour 3¾s86f	10	102¾	101¾	101¾	— ¾
121½	107	Armour cv4¼s83	82	116¾	115¾	116	— 1¾
135¾	106¾	AshO cv3¾s93	761	134¾	132¾	133¾	— 1¾
106½	102½	Assoinv 3¾s87	1	103¾	103¾	103¾	— 1¼
114¾	111¾	Assoinv 4¼s83	8	101¾	100¾	100¾	— ¾
101	98	Assoinv 4¼s84	16	100¾	100	100¾	— ¾
97	96¾	Assoinv 4¼s84	4	98¼	97	97	— 2
95	90¾	Atchison 4s95	26	94½	94½	94½	— ½
		Atchis 4s95pref	1	88¼	88¼	88¼	— ¾
90¾	88	Atchison 4s95st	12	90¾	90¾	90¾	— ¾
104¾	100	AtlCstL 4.95s88	35	101¾	100¾	101¾	1
98¾	94½	AtlCstL 4¼s72	5	95¾	95¾	95¾	
114¾	111¾	AtlRef cv4¼s87	200	120	117¾	117¾	— 1½
97¾	96½	AtlRef 2¾s66					
105	97¼	AutoC cv4¼s81	43	98	98	17-32	98 17-32 — ¼
219½	187	Avco cv 5s78	95	104¾	102¾	103	— ¾
174¼	140	BalG cv4¼s74	56	210	201	202	— 5¼
95	92	BaltGE 4s83	6	167	166	167	— 1
81	79	BaltGE 3¼s90	5	93½	92	92	— 2
100	97¼	B&O cv4¼s96f	1	81	81	81	— 1
83¾	74½	BO cv4½s98A	50	94¾	94¾	94¾	— 1¾
87¼	80½	B&O 4¼s85	461	82¾	82	82	
84¾	81¼	B&O 4s80	29	86½	86¼	86½	— ¼
120½	107¾	BaxLab cv4s82	72	87¾	87¾	87¾	— 1¾
165¾	102	BeneFin 5s77	69	116	115¾	115¾	— 4¼
100¾	99¾	Beth St 4¼s80	20	103¾	103½	103½	— ¼
123½	89¾	BethS cv3¾s80	204	100¾	100¾	100¾	— ¼
93	90	Beth Stl 3¼s70	365	93¾	93¼	93¾	— ¼
151¾	102	Boeing 4½s80	1	91¾	91¾	91¾	
103½	98½	Borden 4¼s91	434	145¾	139¾	143¾	— 4¾
85¾	81½	Border 2¾s81	10	99¾	99¾	99¾	— ¼
78¾	56¾	Bos&Me 6s65	3	83	83	83	— 1
84¾	74¾	Bos&Me 3s67	41	73¾	72¾	72¾	— ¾
47½	15¾	BosMe 4½s70f	40	71	70	70	
76	47¼	Bruns cv4½s87	88	45¾	44½	44½	— ¾
100	97½	BudgetF 6s2010	41	82¾	82¾	82¾	— 1¾
85¾	83¾	Buf Nia 2¾s75	12	100	99¾	99¾	— ¼
115¾	106	Bulova 4¼s84	16	85¾	85½	85¾	— ¼
116	101¼	Burro cv4¼s81	134	109	108	108	— 1
86	80¼	CanPac 4½sperp					
		CPac fnlsperp	15	82¼	82	82	
103¾	102	CaterTr 4¼s86	29	78½	77¼	77¼	— 1¼
103½	100	CaterTr 4¼s77	7	100	99	13-16	100 — 11-32
79¾	74¼	CeGa 4¼s83f	3	75¾	75¾	75¾	— ¾
94	86	CenGa 4s95	7	89½	89½	89½	— 1
47¾	43½	CRRNJ 3¼s87	58	45¼	43¾	44¼	
174½	107	Cerro 5¼s79	300	146¾	143¾	146¾	— 1¾
108	78	Chad cv6s74xw	18	102¾	100	100	— 2¼
105¾	76½	ChasM 3½s ww	10	98½	98½	98½	— ½
112	108	ChamP 4¼s88	44	110¾	110	110¾	— ¾
96¾	58	ChamP 3¼s65	6	91¾	99	99¼	
101	97½	ChesAO 4½s92	10	100¾	100	10	— ¾
96¾	93¼	ChesAO 3¾s73	16	95	94¾	94¾	— ¾
83¾	79¾	C&O 3¾s 96D	32	83	81½	82	— ¾
83¾	81	C&O 3¾s 96E	4	81¾	81¾	81¾	
98¾	97½	ChiB&Q 4¾s78	2	98	98	98	— ¼
92	90	ChiB&Q 2¾s70	1	91¾	91¾	91¾	— ¾
125	85½	ChiEll cv5s97f	18	98¾	97¾	97¾	— 1
68	53	ChiEll 3s2054f	86	62½	61½	61½	— ¾
79	66¾	ChiGW 4½s88f	20	78	78	78	
85¾	84	ChiGW 4s88	2	84	84	84	— 1
75¾	58¼	ChiI 4¼s2003f	2	67¾	67¾	67¾	— ¾
71	55½	ChiI&L 4s83f	1	69¾	69¾	69¾	— ¾
80	64	CMSP 5s2055f	71	76	76	76	— 1
	64	CMSP cv4½s44	41	78	77	77	
116¾	64	ChiNW 4½s96f	519	97¾	95	95¾	— ¾
73	58¼	ChiNW 3s83	78	73	72	72	— 1
165¾	102¾	ChiRIP 5½s83	13	104	103¾	103¾	— ¾
93½	83	ChiRIP 4¼s95	13	92	92	92	— ¾
74¾	64¾	Chi TH 1s94	2	73	73	73	
89	84	ChiTInd 4¼s82	5	94¾	94¾	94¾	— ¾
88	89¼	ChockF 4½s81	34	93½	93	93	
85½	83½	CinG&E 2¾s75	1	85½	85½	85½	— ¾
100¾	97¾	CIT Fin 4¼s71	102	98	98¼	98¼	— ¼
96¾	93¾	CIT Fin 3¾s77	10	96	96	96	— ¼
97½	84½	Cities Sv 3s77	8	87¾	87¼	87¾	— ¼
141¾	113¾	Cits Pd cv5s82	120	141¾	139¾	139¾	— 1
92	84	CCC&SL 4½s77	13	90¾	90¾	90¾	
74½	62	CCCCWM 4s81	6	73¾	73¾	73¾	— ¾
100¾	98	CleveEl 4¾s84	5	98½	98½	98½	— 2
93¾	81¾	CleveEl 3s70	5	93¾	93¾	93¾	— ¾
124¾	109¼	Client cv4¼s84	62	121½	121½	122¾	— ¾
92	89½	CollinsR 4¼s80	37	92	90¾	91	— 1
111½	89¾	CollinsR 4¾s83	169	111½	109	110¾	— ¾
98¾	89¾	Colo Fu 4¼s83	7	94¾	94¾	94¾	— ¾
105¾	103¾	Col Gas 5¼s82	5	104	104	103¾	— ¾
106¾	103¾	Col Gas 4¼s63	6	103¾	103	103	— ¾
104¾	102¾	Col Gas 4¼s66	3	103¾	103¾	103¾	— ¾
93¾	91	Col Gas 4¼s81	3	92¾	92¾	92¾	— ¾
91½	89¾	Col Gas 3¾s81	7	91¾	91¾	91¾	— ¾
89¾	85¼	Col Gas 3¼s75f	10	89¼	88¼	89¼	— 2
104¾	98¾	ColSOil 4¼s87	2	100	100	100	— 1
105¾	98¾	ColSOil 3¾s88	5	98¾	98¾	98¾	— 1
105¾	98¾	Comdl 4¼s85	405	103½	102½	103	— ¾
105¾	98¾	Comdl 4¼s87	22	87	86¾	87	— 1
105¾	98¾	Comdl 4¼s88	5	77¾	77¾	77¾	
105¾	98¾	Comdl 4¼s89	5	86	86	86	— 1
105¾	98¾	Comdl 4¼s90	10	103	103	103	— 1
105¾	98¾	Comdl 4¼s91	2	102½	102¼	102½	— ¾
105¾	98¾	Comdl 4¼s92	1	102¾	102¾	102¾	— ¾
105¾	98¾	Comdl 4¼s93	1	102¾	102¾	102¾	— ¾
105¾	98¾	Comdl 4¼s94	1	102¾	102¾	102¾	— ¾
105¾	98¾	Comdl 4¼s95	1	102¾	102¾	102¾	— ¾
105¾	98¾	Comdl 4¼s96	1	102¾	102¾	102¾	— ¾
105¾	98¾	Comdl 4¼s97	1	102¾	102¾	102¾	— ¾
105¾	98¾	Comdl 4¼s98	1	102¾	102¾	102¾	— ¾
105¾	98¾	Comdl 4¼s99	1	102¾	102¾	102¾	— ¾
105¾	98¾	Comdl 4¼s00	1	102¾	102¾	102¾	— ¾
105¾	98¾	Comdl 4¼s01	1	102¾	102¾	102¾	— ¾
105¾	98¾	Comdl 4¼s02	1	102¾	102¾	102¾	— ¾
105¾	98¾	Comdl 4¼s03	1	102¾	102¾	102¾	— ¾
105¾	98¾	Comdl 4¼s04	1	102¾	102¾	102¾	— ¾
105¾	98¾	Comdl 4¼s05	1	102¾	102¾	102¾	— ¾
105¾	98¾	Comdl 4¼s06	1	102¾	102¾	102¾	— ¾
105¾	98¾	Comdl 4¼s07	1	102¾	102¾	102¾	— ¾
105¾	98¾	Comdl 4¼s08	1	102¾	102¾	102¾	— ¾
105¾	98¾	Comdl 4¼s09	1	102¾	102¾	102¾	— ¾
105¾	98¾	Comdl 4¼s10	1	102¾	102¾	102¾	— ¾
105¾	98¾	Comdl 4¼s11	1	102¾	102¾	102¾	— ¾
105¾	98¾	Comdl 4¼s12	1	102¾	102¾	102¾	— ¾
105¾	98¾	Comdl 4¼s13	1	102¾	102¾	102¾	— ¾
105¾	98¾	Comdl 4¼s14	1	102¾	102¾	102¾	— ¾
105¾	98¾	Comdl 4¼s15	1	102¾	102¾	102¾	— ¾
105¾	98¾	Comdl 4¼s16	1	102¾	102¾	102¾	— ¾
105¾	98¾	Comdl 4¼s17	1	102¾	102¾	102¾	— ¾
105¾	98¾	Comdl 4¼s18	1	102¾	102¾	102¾	— ¾
105¾	98¾	Comdl 4¼s19	1	102¾	102¾	102¾	— ¾
105¾	98¾	Comdl 4¼s20	1	102¾	102¾	102¾	— ¾
105¾	98¾	Comdl 4¼s21	1	102¾	102¾	102¾	— ¾
105¾	98¾	Comdl 4¼s22	1	102¾	102¾	102¾	— ¾
105¾	98¾	Comdl 4¼s23	1	102¾	102¾	102¾	— ¾
105¾	98¾	Comdl 4¼s24	1	102¾	102¾	102¾	— ¾
105¾	98¾	Comdl 4¼s25	1	102¾	102¾	102¾	— ¾
105¾	98¾	Comdl 4¼s26	1	102¾	102¾	102¾	— ¾
105¾	98¾	Comdl 4¼s27	1	102¾	102¾	102¾	— ¾
105¾	98¾	Comdl 4¼s28	1	102¾	102¾	102¾	— ¾
105¾	98¾	Comdl 4¼s29	1	102¾	102¾	102¾	— ¾
105¾	98¾	Comdl 4¼s30	1	102¾	102¾	102¾	— ¾
105¾	98¾	Comdl 4¼s31	1	102¾	102¾	102¾	— ¾
105¾	98¾	Comdl 4¼s32	1	102¾	102¾	102¾	— ¾
105¾	98¾	Comdl 4¼s33	1	102¾	102¾	102¾	— ¾
105¾	98¾	Comdl 4¼s34	1	102¾	102¾	102¾	— ¾
105¾	98¾	Comdl 4¼s35	1	102¾	102¾	102¾	— ¾
105¾	98¾	Comdl 4¼s36	1	102¾	102¾	102¾	— ¾
105¾	98¾	Comdl

During the 1964 football season an average of 72,520 fans packed Spartan Stadium for Michigan State's four home games.

STAMP COLLECTIONS WANTED

Buying all types of United States and Foreign postage stamp collections, holdings, accumulations, etc. Immediate cash payment. Top market prices paid.

K. J. BERTRAM
2284 Fairfax Denver, Colorado 80207
Telephone Denver Collect 333-4828

New Manager Named for Isaac Store

* * *

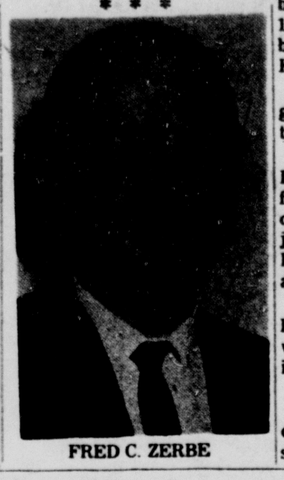

FRED C. ZERBE

Fred C. Zerbe, Salina, Kan., has been named manager of Isaac Bros. Jewlery, according to an announcement made by the new store owner, Vernon A. Webster.

Zerbe has been in the jewlery businss for the past 21 years, 17 of which was spent with Helzberg's Diamond Shops, Inc., of Kansas City, Mo.

While at Salina, he was manager for the past three years of the firm's branch shop.

Zerbe is a native of Topeka, Kan. and a registered and certified gemologist, Diamond Council of America. He is also a jewlery designer and appraiser. He is a member of several civic and veteran's organizations.

Zerbe is married and his wife Lillian and their 14-year-old son will arrive in late spring to live in Colorado Springs.

BRISBANE — A new type of children's blocks are sold in Australia.

Ford to Install Rear Seat Belt

Ford Motor Company will begin factory installation of rear seat belts on all of its passenger cars effective with the start of 1966 model production, Henry Ford II, chairman of the board, announced today.

Two sets of belts will be installed for rear seat passengers unless individual customers or dealers specify otherwise. In January, 1964, Ford began equipping at the factory all of its cars with two sets of front seat belts unless customer or dealer asked they be deleted.

Ford pointed out that rear seat belts have been available from Ford Motor Company dealers for dealer installation since 1955, and will continue to be available from Ford and Lincoln-Mercury dealers.

"Our company's commitment to safe vehicles has resulted over the years in major breakthroughs in basic vehicle design as well as the development of specific safety devices and features available at the option of our customers," Mr. Ford said. "The decision to equip our cars at the factory with rear seat belts, in addition to factory installation of front seat belts, is another step in this continuing safety commitment."

Suggested list prices of the cars will be adjusted to reflect addition of the belts.

CAIRO — Egypt will mechanize her railway post offices.

LARRY TODARO

* * *

Todaro Named New Cafeteria Manager

Furr's Cafeterias have announced the promotion of Larry Todaro to assistant manager of Furr's Cafeteria No. 6 at Roswell, N.M. He is presently working at Furr's No. 17 in Colorado Springs.

Todaro, a master baker, has been trained by Furr's in all aspects of food preparation and service. He has lived in Colorado Springs since July, 1964 when the local Furr's Cafeteria first opened its doors to the public.

NIREB Names Ingels as State Chairman

Hubert E. Ingels, broker for Smartt Realty Co., is appointed new state chairman for the National Institute of Real Estate Brokers. Announcement was made in Chicago this week by the national headquarters of the institute.

Ingels is a member of the Colorado Springs Board of Realtors, Inc., and received the "Realtor of the Year" Award from that organization in December. He is also past president of the local organization and a national director of the National Association of Real Estate Boards.

The Institute of Real Estate Brokers is composed of 16,000 Realtors in the country and is the largest affiliate of NAREV. Its main objective is the education of its members to serve the public betetr.

One of the prime duties Ingels will have, will be to stimulate state-wide panel discussions on brokerage problems at real estate board meetings. He will also be responsible for educational portions of the Colorado State Convention which will be held in Colorado Springs next fall.

Through the state chairmen of the Institute the Realtors in Colorado are kept constantly up to date on new and proven methods in the way of realty advertising, financing and taxation.

AUCKLAND—New Zealand is building a 100 ton overhead crane.

SELL INVESTMENTS AND LIFE INSURANCE,

and enjoy income from two sources. Be a top citizen in your community selling exclusive products. Complete training program, retirement program, income starter bonus, group life insurance and major medical insurance. Qualifications: Age 28-45, presently employed in selling or a cosely related activity, desire full-time career with America's top sales team. All inquiries confidential. Call or write Bob Deighton, District Manager, Suite 224A, Independence Bldg., 634-5577

OPEN SUNDAY (Today) FROM NOON 'til 6 P.M.

Now you can afford Stan Keller's FASHIONS

SAVE UP TO 1/2 AND MORE

DRESSES
COATS -SUITS
SPORTSWEAR
JEWELRY
ACCESSORIES
Many Sold Below Cost!

FAMOUS NAMES IN TOP FASHIONS
Jantzen • Emma Domb • Koret of California • Mori Lee Inc. Renauld of France • Diane Young Sportswear • Bobbi Brooks • Giovelli • Claire Tiffany • Alpha of Tuscon • Lucinda of California • Lady Arrow • Jo-Mar Originals • Jack Stern Originals • Cameo.
White Stag • Connady Creations • Lady Van Heusen • Carol Craig • Fox Mfg. Co. • Warners • Carlon of California • Curlette Originals • Care Putt-a-Knit • Original Bridal Gowns by Stan Keller • Jonathan Logan • Deauxmar Veils of Paris

LIQUIDATION SALE!

of the entire inventory of

Stan Keller, inc.

121 EAST PIKES PEAK AVENUE
NEXT TO THE PEAK THEATRE

This is one sale you can't afford to miss. The most exciting opportunity to purchase quality fashions from America's leading manufacturers you'll ever have. Now being offered at unheard-of-savings. To give you a complete selection of sizes, colors, and styles during this event, Mountain Mercantile Co. has supplemented the famous San Keller inventory, to offer you an even wider choice of savings. In addition, all merchandise has been clearly marked to show you the magnificent values you will receive. Many are exclusive one-of-a-kind fashions that made this shop famous. You owe it to yourself to shop early and avoid the rush. All sales final. Retail sales only — no dealers, please.

Open Today
Sunday – Noon 'til 6 P.M.

STREET DRESSES
Dressy and casual styles
Reg. Values $10.99 to $20.00
SAVE UP TO 1/2 AND MORE
Entire stock now $4.00 to $10.00
Squaw Dresses ⅓ OFF

SPORTSWEAR
Pants, Sweaters, Skirts, Blouses, Swimwear, Party Outfits
Reg. Values $5.00 to $30.00
SAVE UP TO 1/2 AND MORE
Entire stock now $2.00 to $14.99

HANDBAGS
Reg. values from $4.95 to $36.95
SAVE UP TO 1/2 AND MORE
Entire stock now $2.50 to $15.00

JEWELRY
SAVE UP TO 1/2 AND MORE

COATS & SUITS
Famous Brands
Dressy and Casual
Trimmed and Untrimmed
Reg. Values from $29.99 to $150.00
SAVE UP TO 1/2 AND MORE
Entire stock now $12.00 to $60.00

Imported Native Wood Carvings
Reg. Values from $5.00 to $95.00
SAVE UP TO 1/2 AND MORE
Entire stock now $2.00 to $35.00
1 African Zebra skin Rug
Reg. $500.00 now only $100.00
1 African Zebra skin Rug
Reg. $400.00 now only $80.00

SURBURBAN AND ALL WEATHER COATS
SAVE UP TO 1/2 AND MORE

FORMAL, COCKTAIL, AND WEDDING GOWNS
Values from $19.99 to $135.00
SAVE UP TO 1/2 AND MORE
Entire stock now $10.00 to $59.00

ROBES
SAVE UP TO 1/2 AND MORE

HOSIERY

MILLINERY

Warners LINGERIE
SAVE UP TO 1/2 AND MORE

SKIWEAR
Parkas Reg. $17.99 NOW $9.00
Ski Sweaters Reg. $18.00 NOW $8.99
KNIT CAPS & HEAD BANDS
SAVE UP TO 1/2 AND MORE

1-2-3 PC. KNITS
SAVE UP TO 1/2 AND MORE

DESIGN

MAKES THE DIFFERENCE in Office Arrangement

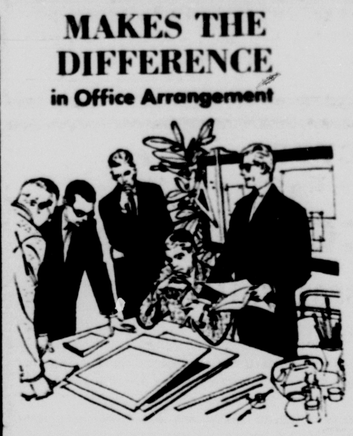

The specialists in our Office Design Department will survey your office and submit a complete plan for the most efficient and attractive use of your space. Expert design service, at no additional cost.

VISIT OUR SHOWROOM OF FAMOUS NAME OFFICE FURNITURE AND EQUIPMENT . . .

- Chairs
- Desks
- Tables
- Lamps
- Carpeting
- Accessories
- File Cabinets
- Duplicating Equipment
- Draperies

START 1965 TAX RECORDS NOW

- Home Record Books
- Professional Accounting Supplies.

OUT WEST Printing & Stationery Company

delightful dining..

Furr's cafeterias

Pikes Peak Plaza Shopping Center 2200 E. Pikes Peak

We are serving continuously
11 a.m. to 8 p.m. 7 days a week

SUNDAY MENU

Sunday, February 14, 1965

Homemade Cream of Chicken Soup	20c
*Grilled Pork Chops with Scalloped Apples	50c
Furr's Special Baked Halibut with Tartar Sauce	65c
Tender Tom Turkey, Roasted to a golden brown, served with Sage Dressing, Rich Giblet Gravy, and Cranberry Sauce	65c
Roast Prime Ribs of Beef, au jus, carved to order	1.39
Chicken Fried Steak with Cream Gravy	59c
Beets in Orange Sauce	15c
Fried Eggplant	18c
Creamy Macaroni and Cheese	10c
Swiss Spinach	20c
Blue Lake Green Beans	16c
Brussel Sprouts Amandine	20c
Cottage Cheese with Peaches	30c
Cranberry Cabbage Slaw	20c
Crunchy Blackberry Ice Salad	22c
Fresh Fruit Salad with Nuts and Whipped Cream	25c
Creamy Potato Salad	15c
Caesar Salad	29c
*Marble Cake with Fudge Icing	20c
Delicious Blueberry Muffins	05c
Pineapple Chiffon Pie	22c
Hot Peach Cobbler	15c
Banana Cream Pie with Fluffy Meringue Topping	22c
German Chocolate Pie	20c

COLORADO SPRINGS
GAZETTE-TELEGRAPH
COLORADO SPRINGS—SUNDAY, FEBRUARY 14, 1965 SECTION C

Cadet Squadron Plans to Visit Sponsoring Unit

Selected members of the Air Force Academy's 6th Cadet Squadron will visit their sponsoring unit Thursday through Feb. 22.

At the invitation of Col. E. D. Edwards, commander of the Strategic Air Command's 19th Bomb Wing (Heavy), cadets will observe activities of the 19th at Homestead AFB, Fla.

Visits such as this one have a dual purpose: first, to further cadet professional development through observation for operational Air Force units; and, second, to develop interest and appreciation of the Academy and its mission through contact between cadets and Air Force personnel and their families.

MONTEVIDEO — Uruguay will build a hydroelectric station.

Postmaster Aid for Rural Mail Carriers

Postmaster R. H. Wardwell today appealed to postal customers on rural routes to help their rural carriers make mail deliveries during bad winter weather.

The Colorado Springs Post Office has four rural routes working out of the North End Station and the Knob Hill Station.

Wardwell said that at the same time he hopes all authorities concerned with rural routes where snow and other bad weather hampers the carriers will continue to cooperate to help the mailmen get through.

The postmaster listed these points of particular concern:

1. Approaches to rural mail boxes must be kept open by customers.

2. Obstructions to delivery of mail on rural routes should be removed or minimized to the fullest extent possible.

Where rural boxes pose a problem, the carrier may leave form 4056, "Your Mailbox Needs Attention," a notice to keep box approaches clear by promptly removing all obstructions, including snow, which may make mail delivery difficult or impossible.

Unless approaches are cleared, it may be necessary to temporarily withhold delivery of mail, the Postmaster pointed out.

Rural Carriers are not required to perform service on foot when roads cannot be traveled with the vehicles normally used, but they are expected to make every reasonable effort to serve as many of their patrons as possible without physical exertion or added financial cost, he explained.

If excessive detours are necessary to effect delivery of mail, customers should temporarily relocate their boxes on the new line of travel, arrange to receive their mail through other patrons' boxes, or make other arrangements for their mail until travel on the roads affected can be resumed.

Janitor Positions Now Available Main Post Office

Applications for janitor positions in the Colorado Springs Post Office will be accepted beginning Monday.

These positions are restricted by law to persons entitled to veteran preference. Applications will not be accepted from persons not entitled to veteran preference.

All applicants must be United States citizens, and reside within the delivery zone of the Colorado Springs Post Office to be eligible to apply for the examination.

Applications can be obtained at the Colorado Springs Post Office, and should be forwarded to the Executive Secretary, Board of U.S. Civil Service Examiners, Room 112, Main Post Office Building, 18th and Stout Street, Denver, Colorado 80202.

Starting salary for these positions is $3,945 a year with periodic increases until a maximum of $5,375 a year is reached. All qualified applicants will receive consideration for employment without regard to race, creed, color, national origin, or sex. Applications will be accepted until further notice.

Gen. Thatcher to Host During Two - Day Visit

Air Force Lt. Gen. Herbert B. Thatcher, commander of Air Defense Command (ADC), will host fourteen business and professional men from the greater San Francisco area Sunday and Monday.

Escorting the group from California will be Maj. Gen. Conrad F. Necrason, commander of the 28th Air Division (ADC), located at Hamilton Air Force Base, Calif.

The Californians will leave Colorado Springs Monday.

During the two-day visit the group will receive a briefing on the aerospace defense mission of Air Defense Command, tour the NORAD Combat Operations Center and receive a briefing and tour at the Air Force Academy.

Florence Councilmen To Study Water Rates

Florence city councilmen are again expected to get a chance to review the water rate problem posed by the town of Williamsburg, which is seeking to buy water from Florence.

City Manager Frank Carochi has indicated that the water question will be reviewed Monday night at the city council meeting here.

The manager also stated that the city is currently seeking to buy up some 21 shares of Union Ditch company water from nine deliquent accounts. Three have been purchased by the city while others have been promised. The water share purchases will also be discussed Monday night.

When Queen Empress won the Gardenia at Garden State it marked the 15th stakes winner saddled by trainer Bill Winfrey this year.

Queen Empress and Marshua, the one-two finishers in the rich Gardenia at Cherry Hill, N.J., are granddaughters of the imported Nasrullah.

NO SUNDAY SELLING

But, we'll beat any Sunday deal for you—each day of the week.

OPEN-Mon., Wed., Thurs. & Fri.-8 A.M. to 8:30 P.M.
Tues. & Sat.-8 A.M. to 6 P.M.

AJAX Furniture & Appliances

120 S. TEJON — PH. 636-1393

Penneys
ALWAYS FIRST QUALITY

SHOP MONDAY 9 A.M. TO 9 P.M.!

BUDGET SAVING SPECIALS FOR

MONDAY FEATURES!

BE HERE EARLY AND TAKE ADVANTAGE OF BIG SAVINGS ON THESE FABULOUS MONDAY FEATURES!

ACTION BAY FEATURES!

WOMEN'S AT-HOME SLIPPERS OF PEARLIZED VINYL

66¢

Top fashion value for such a tiny Penney price. Folding slippers of gleaming pearlized vinyl with split leather outersole, sponge rubber insole for extra comfort. They're rayon jersey lined, too. Choose from smart colors. Sizes s, m, l.

WOMEN'S in cardinal red, surf blue, mist white, fern green or marigold.

15" Beauty Case reg. 19.95 NOW 13.97

21" Weekender reg. 19.95 NOW 13.97

26" Pullman reg. 32.95 NOW 22.97

Also reduced: 21" Tote Bags, Wardrobe Cases.

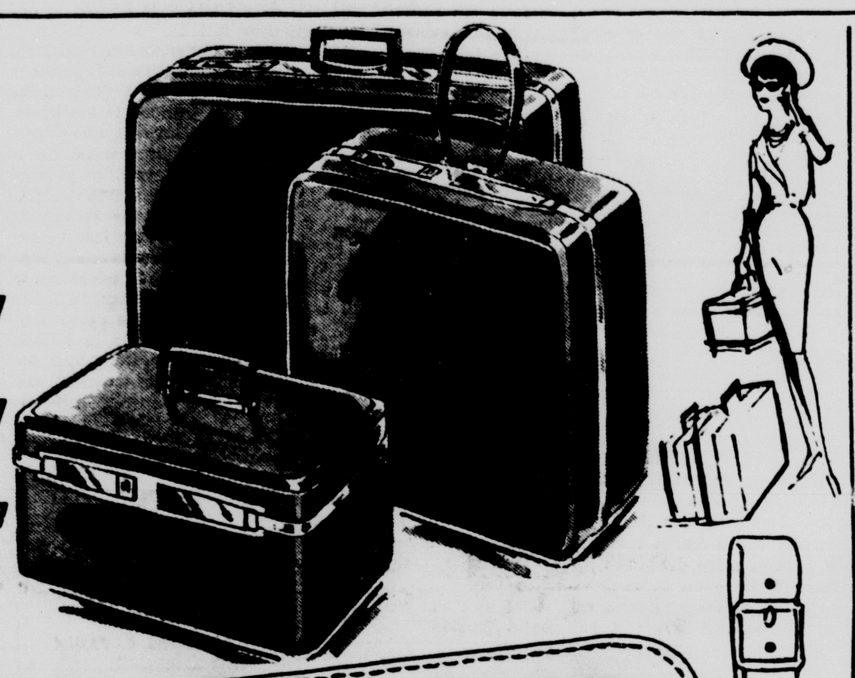

Nationally Advertised Samsonite® "Sentry" Luggage REDUCED

Charge your set today ,take off tomorrow — in stylewith Samsonite's famous "Sentry" luggage. Beautiful, travel hardy luggage of space-age molded plastic, covered in scuff and stain-resistant vinyl. Features fully-recessed locks, magnesium dust valances. Carries light. Packs along plenty. Linings, bright cotton prin for women; bold and masculine for men.

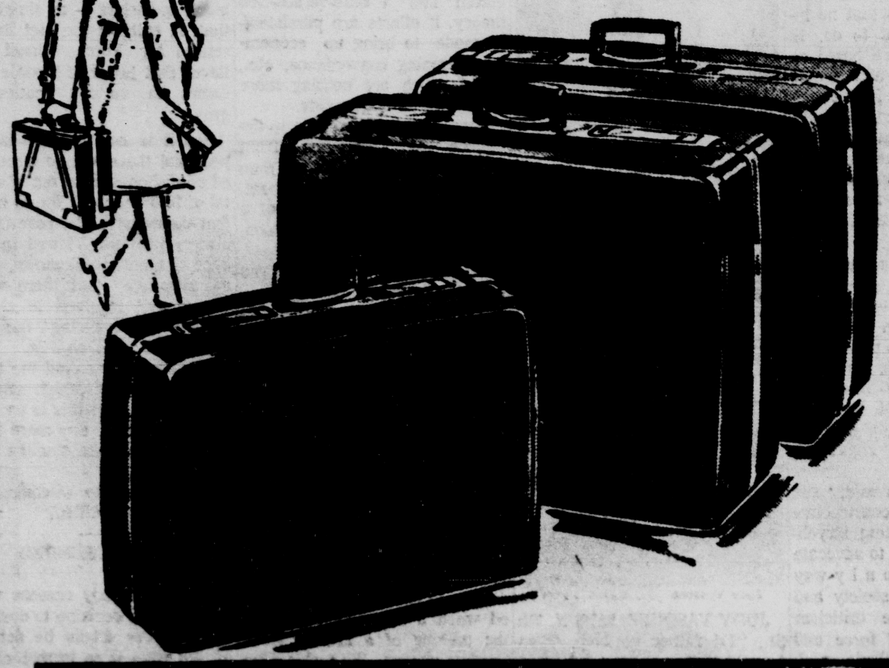

MEN'S in black olive, seal black or rich brown.

21" Companion Case Reg. 19.95 13.97

26" Two-Suiter Reg. 39.95 22.97

26" Three-Suiter Reg. 34.95 24.97

Prices plus 10% federal tax

CHARGE A SET, PAY ONLY $5 A MONTH, NO DOWN PAYMENT!

OVER 200 BETTER COATS REDUCED!

NOW ONLY 13.88

- MANY, MANY STYLES
- SMART FABRICS
- JUNIOR, MISSES

This group includes many, many smart styles in all wools, wool blends and more in your choice of many colors plus many styles in black. All have self trims, smart details for a more luxurious look. Every coat in this collection is from higher prices, reduced to clear. Come in early and scoop up the coat of your choice. Tremendous saving on every coat. Hurry.

SPECIAL GROUP OF WOMEN'S BETTER CASUAL COATS

Lovely collection of smart ¾ length corduroys in assorted colors. Warm linings, most have smart belts at waist. Get one of these now for your leisuretime wear. Don't miss this tremendous buy. Hurry and save. 11.88

SPECIAL! THERMAL BLANKET KEEPS YOU WARM OR COOL!

72"x90" twin or full size 5.99

Fashionaire, our famous year-around blanket with unique cellular weave. Toss on a light cover in winter and you're warm as toast, use it alone and it's cool in summer. All cotton, nylon binding. Machine wash. White, pink, sand, blue, gold avocado.

COBBLETEX BOUCLE DRAPES!

Guaranteed Not to Sunfade for 2 Years**

Single Width 4.88 Double Width 9.88 Triple Width 14.88

All Come in 54" or 84" Lengths

You'll have to see these beautifully textured weighty quality drapes to fully appreciate the tremendous value. Solution-dyed rayon in lasting lovely fashion colors... an irresistible bargain at Penney's!

*In lukewarm water.

**Against sun-fading or Penneys will replace.

CHARGE IT! SHOP PENNEY'S, COLORADO SPRINGS, MONDAY AND FRIDAY 9 A.M. TO 9 P.M.; OTHER WEEK DAYS 9 A.M. TO 5:30 P.M.! HURRY AND SAVE!

COLORADO SPRINGS
GAZETTE TELEGRAPH
Your Freedom Newspaper
Ever striving for the Pikes Peak Region to be an even better place to live

This newspaper is dedicated to furnishing information to our readers so that they can better promote and preserve their own freedom and encourage others to see its blessing. Only when man is free to control himself and all he produces, can he develop to his utmost capabilities.

We believe that freedom is a gift from God and not a political grant from government. Freedom is neither license nor anarchy. It is self-control, no more, no less. It must be consistent with the truths expressed in such great moral guides as the Golden Rule and the Declaration of Independence.

Capitalism: A Lot of Little Things

One of the truly fascinating aspects of capitalism is that it does not depend upon big men. Capitalism is really a lot of little people, doing a lot of little things, in a lot of little places. Capitalism is the most remarkable and productive cooperative effort ever launched. And the beauty of it is that it is wholly dependent upon voluntary actions, never upon force or compulsion.

Too many times we tend to think of capitalists as big men, financially speaking. In actual fact, very few capitalists are big in a financial sense. It is true, of course, that successful capitalists tend to acquire financial resources. But they are truly capitalists, not AFTER they have acquired these resources, but before they get them.

The capitalist is really a little man with an ability to sense what it is that the market place wants. He goes to work on the hunch that he is right. He puts the little pieces together, and if his hunch is a correct one, the little pieces, put together in an ingenious way, create goods and services which people will gladly exchange money to get.

Thus, in a very practical way, the capitalist is concerned with OTHER PEOPLE. He has to be. He has to anticipate what it is that they will want to buy tomorrow. He cannot have this interest unless he is sensitive to people and can truly foresee the direction people wish to go. If he can sense this, he goes to work today so that when people go to the market place tomorrow, there all ready for them, will be the very thing they want.

Capitalists are often accused of being selfish and narrow. All they want is profits, it is said. What is rarely pointed out is the fact that the capitalist does no seek profits simply to enjoy a higher standard of living for himself. He seeks profits so that he can PUT THEM TO WORK. Thus, it is not the profits, in themselves, which lure him. It is the usefulness of profit, correctly employed in the future.

No capitalist is ever more than one man. And as a man, he cannot employ all his profits (if he has them) in simple self-gratification and indulgence. He can eat only so much, wear only one suit of clothes at a time, sleep in only one bed. The difference between the personal expenses of a capitalist and the personal expenses of a non-capitalist are scarcely discernible and unworthy of comment. The real character of the capitalist is found in his ability and willingness NOT to spend on himself. Many highly successful capitalists we have known, have a standard of expenditures for themselves, personally, far below that of many of the men who work for them.

Thus, capitalism breeds what can be called the stoic virtues. If you are really a capitalist, you seek to acquire funds, not to use them on yourself, but to develop them in providing new and better goods and services for others.

Thus, the capitalist is almost always the "outgoing" type. He takes a keen interest in his community and in the people who live there. He must. It is only when he understands them and works for them that they will buy his product or service.

There is another important role of profits in a capitalist system.

When profits are present, the capitalist knows that he IS doing a good job. Profit is a measure of his efficiency and his ingenuity in figuring out in advance what others want.

If his profits are large, he knows that he has been astute and careful. And this inspires him to try to do more thing for more people, his customers.

If his profits are small, he knows that he has not been particularly astute and possibly he has been careless.

If his profits are non-existent, he knows that he is wrong. And he cannot continue operating without profits. Therefore, he must alter his conduct, one way or another, or totally fail.

Thus it turns out that the capitalist is the best disciplined person in any group. Necessity dictates this discipline. And it is a discipline that causes him to look beyond himself and to consider in advance what others want.

You, too, can be and should be a capitalist. It does not take money; but it does take an attitude of mind and a dedication of time and energy. If your mind is committed to service to others; if you like people; and if you are willing to work hard and tirelessly, the money in the form of profits will come.

This Is Boy Scout Month

While much of the world is talking about delinquent and wayward youth, there is one organization which continues to train young men to be responsible individuals.

That organization is the Boy Scouts of America, which is honored this month with Boy Scout Month. That organization is 55 years old.

Since 1910 there have been more than 39 million Americans identified with the movement. Today there are 5,585,700 young men and leaders participating in scouting.

Self-reliance and resourcefulness are essential, and scouting emphasizes these important facets of growing. Love of homeland and individual honor need to be emphasized again and again. Millions of scouts are receiving this emphasis.

May their tribe increase.

Pressure Groups

For the past generation pressure groups have been responsible for the passage of most of the laws at the federal level. And not one of those laws can be classified as good for the country. They are, or at least they are thought to be, good for the groups that put the pressure on the legislators to enforce their passage.

But in the long run these pressurized laws will not be "good" for anybody, including the pressure groups who sponsored them. Laws that are detrimental to the country as a whole usually wind up by being detrimental to those who wanted them passed in order to gain an advantage over other groups or sectors of the economy. We realize that the above statement just about fits any law that has ever been passed. Laws are generally enacted for the purpose of giving aid and comfort to one part of the citizenry at the expense of the others.

The citizens who are feeling the harm of a law that was put over to please one pressure group, usually retaliate by forming a pressure group of their own and doing a little bearing down on the congressmen themselves. Now, congressmen will pass most any kind of a law if there are votes involved. But they almost never repeal one. So the general result of all this pressuring is plain old confusion. And the lawmakers are the most confused of all.

What these confused lawmakers should do is to repeal all laws and go home.

On rare occasions Congress is confronted by a pressure group that is pushing for the repeal of some law or some section of it. This is what the unions have been doing ever since the passing of the Taft-Hartley law. The Taft-Hartly law was passed as a measure to minimize the harmful effects of the Wagner Labor Act, but the only section of the law that has any minimizing effect is the very one the unions want repealed.

This is section 14(b) that permits the several states to enact legislation that is known as "right to work laws." Such laws are now in force in some 20 states. These laws guarantee a person the right(?) to work without being forced against his will to join a union. During the last presidential campaign LBJ promised the union bosses he would quickly put an end to 14(b) at the next session of Congress. But it now begins to look as though he is having second thoughts about such a rash promise.

It is a sad commentary on our times that it is even necessary to have to consider such legislation. What has happened to our vaunted freedoms, our unalienable rights that were guaranteed us in the Constitution They were destroyed by pressure groups of which the labor bloc is the richest, the most powerful and can promise the politicians the most votes.

It is our opinion that all labor laws should be repealed.

The American Way

The Sale of Two Profits

By HARRY BROWNE

Ever hear of a sale with two profits in it. Let me tell you about one. . .

A friend of mine went out to buy a new car recently. He had $3,000 to spend.

He came across a new car dealer who had a car to sell. The price was $3,000. The car dealer felt that he would rather have $3,000 than keep the car in stock.

My friend looked at the car and made a choice. He decided he would rather have the new car than the $3,000.

The two of them went into the dealer's office and signed some papers. My friend gave the car dealer his $3,000; and the car dealer gave my friend the keys to the new car.

BUYER PROFITS TOO

There were two profits in that sale. The car dealer made a monetary profit and my friend profited by the acquisition of a new car that increased his happiness.

My friend had decided he desired a new car enough to be willing to exchange $3,000 for one. While the car dealer wanted the $3,000 more than the car.

When the sale was consummated, both parties profited — because both had obtained what they wanted. This situation will always prevail — in every sale — so long as both parties enter it voluntarily.

This is because no one has to buy. An individual will buy only if he wants to — if he thinks it will profit him. So the only way you can entice an individual to trade with you is to offer him something that will satisfy his desire.

When you obtain your profit in an exchange, it means you have satisfied the desire of someone else. In a voluntary situation, this has to be the case.

This rule of profit applies to the businessman, the investor, the employee, the consumer — everyone!

An employee makes an exchange with his employer because he prefers the wages to the time and effort he could have saved by not working. The employer prefers the time and talent and effort he receives from the employe to the wages he must pay. Both profit when they exchange. When one of them decides it's no longer profitable, they amend the terms or the exchange ends.

Every individual will choose what is most profitable to him from all the alternatives available to him. If he has even one dollar to spend — or one hour of time available — he has millions of ways available in which he could trade these resources.

Anyone who wants to receive these resources in exchange from him must provide the most profitable object to him in return.

To profit in an exchange, you must satisfy the desire of another human being.

RESTRICTIONS HARMFUL

And what happens if we try to restrict the profits of any person. Then we automatically restrict the profits of all parties with whom that person could have exchanged.

So if the businessman's monetary profits are limited by fiat, then we have deprived all of the individuals who would have willingly provided that profit in exchange for the products and services they desired. Why should we prevent consumers from buying what they've voluntarily decided they wanted.

Restrict one man's profit and you automatically restrict the profit of another!

55th SERVICE STAR

The succinct Mr. Washington

By GEORGE BOARDMAN

"Government, like fire is a dangerous servant and a fearful master," has long been my favorite among the sayings attributed to George Washington. You may observe how Mr. Washington refused to quibble or equivocate on this subject, he included no buts or ifs.

In later times, men have read what George Washington had to say but have added that government like fire is useful, necessary but dangerous. Suggestions have been made that government, like fire, should be kept under control, checked, balanced, separated and divided and tied down. Tied down with what? Controlled, checked, balanced, separated and divided by whom? By the governed? By the government? By "good" men desiring to hold power over others?

Government, unlike fire, is useful only to government. Government, unlike fire, is necessary only to government. Government, unlike fire, produces nothing but more government and government, by its very nature, is always destructive, because government has nothing but what it takes from those who are governed and from those who are part and parcel of government.

Self government, self restraint and recognition of the validity of natural law combine to make it possible for the vast majority of all human beings to avoid murder and thievery. No government and no combination of governments could possibly gather enough strength to prevent a chaotic world of humans gone mad, otherwise. Just one ungoverned human, gone mad, running berserk may destroy a dozen or more humans and how many human beings have the bosses of all the governments of the world destroyed in your lifetime?

What would happen today if just 10 per cent of the adult population of your country became criminally insane and went berserk? To what degree do you believe your government could or would protect you, while protecting itself? Self restraint, self government and recognition of the validity of natural law, exerted and exhibited by the vast majority of the people make it possible for government to pretend to protect you or would you care to challenge my statement and logic, further? I will say this again and again; it is because more than 90 per cent of the people exercise self restraint and self government that your artificial government can pretend it provides you with protection. Because your fellow human being does exercise restraint, you like to imagine your government forces him to curb basically insane desires. If those who are plagued by a lust for power exercized equal restraint over their own actions, NO RESTRAINING FORCE WOULD BE REQUIRED, because those who hold power over others would restrain themselves and abdicate their positions of power.

"Government is a dangerous servant and a fearful master." It is even more dangerous because it fears the same servitude it forces upon the governed and because it knows it has never been able to stand for long against the wrath of its slaves. So government is also full of fear as a result of its own actions because it will not exercise the restraint and self government exhibited by those who are governed.

I have said it before and I will say it again, that any human being who trusts government is a fool. Would not any man, trusting a dangerous servant or a fearful master be a fool? You may argue that you dare not place your trust in ordinary human beings, people who are not beset by the urge for power over others and when you do, you ignore both logic and reality. Remember, the dangerous servant, the fearful master is simply another human being or a collection of human beings. If you dare to trust those who have exhibited a desire to hold power over you, why should you fear those who exhibit no such tendency? I will trust no human being who asks for my sanction of his rulership over me. How about you?

Good luck and good health to you in Freedom.

Question Box

(We invite questions on economics and the proper functions of government which will not injure anyone.)

Question No. 650: "How should one answer the oft-repeated statement that it is easy to find fault with a course of action but what is needed is constructive criticism?"

Answer: One would have to first define what constructive criticism is. Constructive criticism would seem to be anything that would promote man's freedom and that which would permit each individual to use his creative energy to be superior to his previous self, if he so wills.

With that definition, it would seem that finding fault or pointing out the errors and the eventual consequences of an act that is based on immorality or initiated force has to be first pointed out so it can be stopped. As an example, it would be rather difficult to have constructive criticism on how to murder or how to steal or how to bear false witness, if one did not take a stand against these acts.

The only constructive criticism it would seem would be to stop an act that violates the self-evident fact that stealing, either individually or collectively, in the long run is harmful. It leads to the degrading of character and retards production and interferes with freedom.

It will be remembered that nine of the ten commandments are "Thou shalt not."

It is difficult to have constructive criticism for something that is based on immorality because the means predetermines the result. If the means used is based on initiated force or legalized stealing, the results are bound to be harmful.

As an example, tax-supported schools are based on initiated force where the government has a right to do things that no individual has a right to do. In other words, they are based on a double standard, and a double standard of right is no standard at all. So how can one give constructive criticism on an immoral act other than to advocate stopping it and substituting trading so both parties voluntarily exchange goods and service for profit?

Would any individual who believes in tax-supported schools contend for a minute that he as an individual had a right to force his neighbor to pay for his ideas of education of his child?

If a man doesn't have this right as an individual, how does the number of people doing it make it a moral right? It cannot.

As Isabel Paterson said, "The only way to have constructive criticism about putting strychnine in your coffee is to advocate stopping it." The only way to have a better society and have constructive criticism is to stop initiating force and stealing by legal methods which would be wrong if done by an individual.

Questions are limited to general human relations questions that will improve the well-being of all mankind on this earth.

Fish Yarn

ACROSS
1 —— trout
5 —— fish
8 European perch
12 Intestinal part (comb. form)
13 Mouth
14 Algerian seaport
15 Fermented liquors
16 Edge
17 Shield bearing
18 Fiber knots
19 Sea ——
21 Follower
22 Emissary
24 Roof edges
26 Muse of poetry
28 Rate of motion
29 Beverage
30 Always (contr.)
31 Devotee
32 Oriental party
33 Horses' gaits
35 Lobs
38 Fountain appellation
39 Fail up
41 Educational group (abb.)
42 Defended
46 Diminutive of Roland
47 Weary (dial.)
49 Offsprings
50 Health resorts
51 Summon (Fr.)
52 Alm
53 Beast (Fr.)
54 Capital of Finnmark
55 Beam
56 Rendre (Fr.)

DOWN
1 Wild grape vine for example
2 Declare
3 Retainer
4 Goddess of the dawn
5 Stout string
6 Dry
7 Domesticated
8 Exclamation
9 Reach destination
10 Seasoned
11 Dirks
19 Certified
20 Abrogated
23 Country
25 Antenna
27 Equine food
28 Hardens
33 Pact
34 Peruser
36 Marine fish
37 European ermine (pl.)
38 Inflow
40 Girl's name
43 Persian tentmaker
44 Game fish
45 Whirlpool
48 Compass point
50 Senora (ab.)

Answer to Previous Puzzle

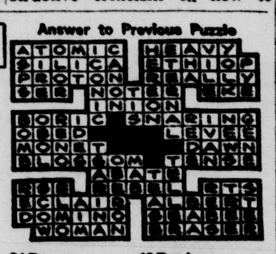

OPEN PARLIAMENT

The statements and opinions expressed in this column are those of the contributors and do not necessarily express opinions or convictions held by this newspaper.

Letters will not be published without the name and address of the writer. Letters must be received at least two days before publication.

ATTEMPT AT CLARIFICATION

To the Editor:

I would like to clarify some misunderstandings that exist between the editor, Mr. Selden, and myself. At no time have I favored or advocated a government sponsored Sunday closing law. In my letter of January 16, I clearly stated that I did not favor any government compulsion on this or any issue. I did, however, take the editor to task for his anti-biblical beliefs, and now that Mr. Selden has joined hands with the editor (to make it two versus two), I feel more should be said.

I should, however, start by saying that the editor seems, at first glance, to hold a slight edge, on the various discussions, by his twisted interpretations and insinuations, of letters commented on.

In "Our Answer to Ken Woodward," I hear an echo of the Jews that crucified Christ for His healing and preaching on the sabbath. The editor had, in an earlier rendering, suggested that maybe the ban on sabbath working, would include ministers also. For this, I accused him of pettiness. In Luke 6:9, it is stated, "Then said Jesus unto them, I will ask you one thing; is it lawful on the sabbath days to do good, or to do evil? to save life, or to destroy it."

S it seems that a minister's work on the sabbath is justified by the scriptures. Now then, just how justified is the laboring on the sabbath, other than ministering? This would be a religious ban (not a governmen ban). Duet. 5:12-15 explains thoroughly about the working on the sabbath. These four verses are much too long to repeat here in this space, but I would like to quote one of the four. "But the seventh day is the sabbath of the Lord thy God; in it thou shalt not do any work, thou nor thy son, nor thy daughter, nor thy manservant, nor thy maidservant, nor thine ox, nor thine ass, nor any of thy cattle, nor thy stranger that is within my gate. . ."

Evangelist I. H. Smith, seems to believe that a misapplication of the Bible exists, in that the sabbath of Jesus' day is our Saturday, and therefore our Sunday is not really the true sabbath. He is technically right on the calendar issue, as it is pretty common knowledge that our calendar has been changed by egotistical Roman rulers of the past. Let us from this point on, use the word sabbath for whatever day we practice it, whether it be on a Saturday or a Sunday. However, about ninety five per cent of the U. S. church population practice sabbath keeping on Sunday.

Evangelist Smith says, "One cannot command those who do not believe in Jesus Christ as Savior to do as He wishes." But, if every Christian who worshipped on his or her sabbath day, would conscientiously avoid the laboring on this day, as God has commanded, it would be all that God asks of this day. For He certainly does not expect non-believers to obey His commandments.

Now Mr. Selden, you state that many are of the opinion that Jesus did not establish or authorize a church organization. Why do so many people accept a church affiliation, and by so doing, believe by their actions, that Jesus did establish a church on earth before His departure? Why then, are there Biblical references in the New Testament to the churches, priests, bishops? There seems to have been some kind of organization with the Apostles administering unto it. Mr. Selden goes on to say that Mr. Ernst has no right to force his beliefs upon him, or anyone else. In this he is correct. Nor would God force upon you, Mr. Selden, His commandments, for you have the choice of accepting or rejecting His teachings. Like the old adage, "You can lead a horse to water, but you can't make him drink."

It has been said that the law (or as in this case — the Ten Commandments), was done away with, with the coming, teaching, and crucifixion of Christ. But nowhere in the New Testament, have I found that we are to disregard the Ten Commandments, and do as we please. For Hebrews 10:16 states: "This is the covenant that I will make with them after those days, saith the Lord, I will put my laws into their hearts and in their minds will I write them." The saving by the law only, is done away with, but the law (or Ten Commandments) remain. The difference is faith and in the Holy Ghost as a witness to the Christian. The doing away of the old laws, or convenants, consisted (primarily) in doing away with the offering of an animal's blood as a sacrifice for sin, or on the Holy day. Christ's crucifixion was the finale in sacrifice.

The editor and Mr. Selden, have stated that a sabbath day closing would be an economic disservice to the financiers, and a stumbling block to comfortable shopping. Even if this were true, would man's thirst for money and comfort in shopping, make God's commandment wrong, and an economic law of man right? This sabbath day discussion has now gotten into a man-versus-God theory, if efforts are persistently made to bring up economics, shopping convenience, etc., all of which are nothing more than surface arguments.

There is a letter written to the church of Colossians from Rome, Col. 2:16. "Let no man therefore judge you in meat, or in drink, or in respect of a Holy day, or of the new moon, or of the sabbath days."

In closing, I leave with you also, the following: Gal. 1:10

". . .To try to please men, is to displease God."

KEN WOODWARD
Cascade

Editor's note: Since Mr. Woodward says, "at no time have I favored or advocated a government sponsored Sunday closing law," we can respect his right to express his convictions and see no reason to continue expressing our view insofar as he is concerned. The discussion on this question started when a letter writer urged the passing of a law to force Sunday closing. With this idea we disagree wholeheartedly. Since, however, Mr. Woodward does accuse us of "twisted interpretations and insinuations," we would like to remind him that we printed his letters in full so readers can make up their own minds as to whether this accusation is justified.

ROTC DEFENDED

To the Editor:

There are many reasons why the Pentagon decision to destroy the Reserves should be defeated, but none is so important as the incident which took place in North Viet Nam today. It also is vitally necessary that the individual Citizen-Reservist be trained and ready for any emergency, brushfire encoun-

(Continued on next page)

Quiz 'N Quote

BY DENNIS E. FAULK

QUESTION: Would you rather be rich or beautiful?

Juliane Czakai Linda Millhollin

JULIANE CZAKAI, 16 S. 12th St., "Well. . .I guess I'd rather be rich. Why?. . .well, then I could do anything and have a good time. Y'know a happy time. . ."

LINDA MILLHOLLIN, 122 E. Platte, "I'd rather be rich. If you've got money, you've got everything. And besides, then you wouldn't have to try to catch a husband. Men like money as well as good looks."

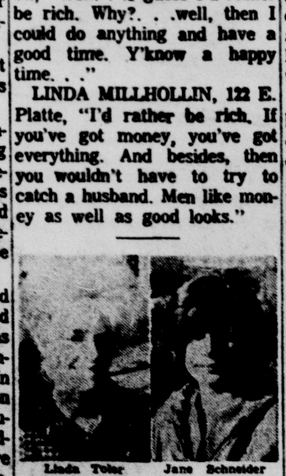

Linda Toler Jane Schneider

LINDA TOLER, 231 Hill St., "Beautiful. . .I don't care much about money. Besides, I could catch a man with money anyhow. . ."

JANE SCHNEIDER, 513 N. 17th St., "Beautiful, then I could hook a guy or be a model. . . I could marry a millionaire. . . Why not?"

Judy Vasquez Karen Myers

JUDY VASQUEZ, 211½ N. 7th St., "I'd rather be both. Then I could have anything I wanted. . .It'd be fun trying, anyhow. . . That's sensible isn't it?

KAREN MYERS, 630 Skyline, "Rich, cuz then I could make myself beautiful. . .to catch a fella, of course. It's nice being attractive to the fellas. . ."

The Local Scene

Honor Bright

By RUFUS L. PORTER

Honor, like gold, remains
forever pure,
It does not tarnish, neither
does it dim.
Though man may fail it, still
it will endure,
The tarnish and the blame
revert to him.
An individual who cannot keep
The code of honor he has
sworn to hold,
Who vacillates because the
price is steep,
Is not deserving of life's purest
gold.
Then let's not blame the
honest system when
The weak and timid souls
among us fail,
For honor was not made for
lesser men,
It is a bright, but heavy,
coat of mail.
Fair honor is the finest trait
of man,
His noblest ally since the
world began.

"Wrong" and "evil" are not synonyms, and by no stretch of the imagination can cheating at examinations be considered as an evil. But it is certainly a wrong. And wrong and evil are, in a degree, related. And they both often successfully pose as "goods."

When the news of the cheating scandal at the Air Force Academy first broke, I was inclined, like many others, to excuse the men who had not "squealed" on fellow classmen whom they knew were guilty. After all, isn't a tattle-tale, a "stool pigeon," a dishonorable person.

From early childhood we can all remember that a tattler, one who ran and told mamma on another who had disobeyed mamma's instructions, became a pariah to be shunned by "the more normal" children. And even the mother, though she might punish those who had been tattled on, regarded the tattler with no little suspicion. She felt there was somthing lacking, or not quite right in a kid who would squeal on his playmates. The tattler sensed this and generally "clammed up," as the underworld expresses it.

It is my opinion, offered here for what it's worth, that the idea of it being a dishonor to tell on others who are committing dishonorable deeds originated in the underworld, the world of crime, and was unconsciously adopted by society many centuries ago. But, when a criminal squeals on another criminal it seems that he does commit a dishonorable act, thus proving there is no honor among thieves. By my simple logic, it would have been dishonorable for one of the cheaters to squeal on the others, because he, like the criminal, was implicated himself. But if one with a clean and honorable record reported what he knew of cheating, it could not be described as a dishonorable act. As a man of honor, he HAD to uphold his oath to do just that. He should at first, I believe, have confronted the culprit and given him the opportunity to turn himself in—and then reported him if he failed to do so.

Nobody can possibly support two separate and distinct codes of honor. The cadets do not swear to protect cheaters, but they do swear to report them, and a man of honor keeps his word, sworn or otherwise. It is black and white — as simple as that, in spite of the fact that a retired Air Force colonel believes that honor is flexible and comes in various shades of gray.

But it is not realistic to expect that there will be discovered no dishonest men out of a total of 2500 or more. We all know that dishonesty, like poverty, is always with us. Viewed in the light of men's weaknesses, it is not surprising that there were "so many" involved in cheating. The surprising thing is that there were so few.

Cheating goes on all the time in all the schools, high schools and colleges. But this is no reason to condone it any more than we would condone stealing.

OPEN PARLIAMENT

The statements and opinions expressed in this column are those of the contributors and do not necessarily express opinions or convictions held by this newspaper. Letters will not be published without the name and address of the writer. Letters must be received at least two days before publication.

(Continued from Previous Page)

ters or actual war. George Washington had put the principle on a broader plane. "To be prepared for war is one of the most effectual ways of keeping the peace."

The Reserve Officers Association will not be intimidated by the discordant cry of critics who avoid the issue with the assertion that ROA is merely seeking to protect the privileges of reservists. The privilege is of course a high one — that of serving the country in time of emergency. It is not entirely unselfish however, because reservists, like everyone else, want to protect their lives. Men who are trained always have a better chance to survive. They more than anyone else want to avoid war. They know that to do so, the nation must keep its war insurance premiums paid. It is cold truth to assert in the current crisis: "The Reserves ask only the Right to be Ready."

In the proposed merger action being proposed by the Department of Defense, ROA stands virtually alone against this program, which for the first time in our nation's history introduces an element of political control in the reserve components, and hence reserves a basic American tradition. ROA will battle tenaciously to prevent turnover of the Reserve Forces to the National Guard, because examination of the files will reveal clearly that the merger action is linked to highest level political decision stemming from ever-present ambitions in the Washington power structure. The manner of development of this merger plan is now public knowledge, having been produced finally through the civilian comptroller channels, and carried to a decision in a furtive, clandestine manner typical of a military coup.

Well known administration propagandists have begun a tattoo on the public consciousness of misleading half truths, which were designed to discredit the Reserves and to disarm their champions in the Congress. The genius of this merger operation apparently is beclouding normal natural suspicions of such a political move, by denouncing those who could be expected to oppose them, as themselves being political.

Members of ROA and many of our friends realize that the association is by law prohibited from engaging in political or partisan activity. Our charter from the Congress instructs us to work for "a military policy for the United States that will provide adequate National Security," but limits us in the manner in which we can pursue this objective. Historically, ROA has been neither supporter nor opposer of political candidates or political blocs or moves, else we would have been guilty of violating the law and endangering our charter. Some citizens and newspapers do not realize this, and the Pentagon propagandists have done nothing, of course, to inform the public on this score.

In the light of all circumstances, the conclusion is inescapable, that the only hope of retaining the basic military tradition of this nation, which is vital to our survival, rests, with an independent Congress, a fearless, impartial and objective investigation of the proposed merger to abolish the Reserves.

Our association will continue as it has for 43 years, to remain aloof from personal and partisan politics, and seek to serve the high principle of adequate National Security. Our association may not win in a power political struggle, because we are neither equipped, manned nor skilled in that field.

We will win on the issue of National Security, if we steer the straight course toward our historic goal. We, of course, cannot surrender under any circumstances. We must remain at our stations, stoutly resisting attack, faithful to the trust implied in our charter, and in our history. We must be confident that a free and informed citizenry will assert itself, and restore the military policy in our nation, which has for its sole purpose, the protection of our country, and our freedoms from all of its enemies.

"Eternal vigilance is the price of liberty" and all Citizen-Reservists of the Army and Air Force Reserve value this truthful slogan, because two world wars, the Korean stalemate and now the Vietnam crisis reveal that the enemies of freedom will not rest until they have tried all deceitful methods to overcome our American way of life and free government.

It is well for all Americans to realize that "ROA Keeps America Alert, to Keep America Alive." Every patriotic and civic-minded American who believes in God and Country will certainly voice his objections today by writing to his or her senators and representatives in Washington, D.C. to protest this merger action.

During World War II, the victorious United States Army was composed of: 95 per cent Citizen-Soldiers, 2 per cent Regular Army and 3 per cent National Guard. The Reserve Forces of our nation are our future reliance. The experienced elements must not be discarded. How do you increase the combat readiness of our Ready Reserve Forces by eliminating 150,000 trained men and 21 divisions? Careful investigation should be made of the entire Reserve structure to avoid adoption of this hasty and radical decision, which has only one goal, destruction of the Army and Air Force Reserve. If another general war should occur, we all know who would be ordered into uniform first. To reiterate an ageless slogan, "The Reserves ask only the Right to be Ready" to help safeguard the security of our nation, and the preservation of our liberties in the good, old American way of life.

LT. COL. T. H. MARTINEZ
AUS Retired
1225 E. Cache La Poudre

Max Kade Will Attend German House Ceremony

Max Kade, president of the Max Kade Foundation of New York, will attend special ceremonies at Colorado College Tuesday to name the college's newest language house in his honor.

* * *

MAX KADE

* * *

The Max Kade House is a German language house for women students. Only German is spoken in the house by the 19 students, the house mother and departmental assistant living there (except for the lounge.).

The house was made possible through a grant of $15,000 from the Max Kade Foundation. The grant was used for remodeling the house, furniture, and a German library.

Dedication ceremonies will be 3:30 p.m. in the house, 1129 Wood Avenue. The public is invited.

Max Kade combines the qualifications of an American businessman with a philosophy of life based on the classics.

Following his secondary education at the "Gymnasium" in Hall, Wuerttemberg, he was an apprentice in his father's machinery and structural steel business.

He came to the United States when he was 22 and in 1911 established his own business and developed a pharmaceutical company, Seeck and Kade, Inc., New York.

In 1956, at age 75, still youthful and energetic, he retired from active business, donated his company to the Max Kade Foundation, Inc., and turned his full attention from business to philanthropy.

Mr. and Mrs. Kade began their philanthropic activities following World War I —with a program of personal giving and built a record of accomplishments with a long experience in charitable giving before establishing the Foundation.

The incorporation of the Max Kade Foundation, Inc., in 1944, was only the culmination of Kade's program to perpetuate his aims of serving humanity. The area of the Foundation's activities widened after World War II to include not only the United States but also Europe.

In the course of its 20 years' history, the Foundation promoted many projects, comprising research in chemical pharmacology, evaluation of the iris-diagnosis, radio - active isotope research, blood cholesterol, and water pollution; publication of books in the field of art, history and engineering; war relief grants to schools, hospital and churches, including renovation and construction aid for the rebuilding of destroyed cultural monuments of great artistic and architectural value.

Kade was awarded several honorary titles and degrees for his interest in and support of higher education. He received his Dr. h.c. and honorary citizenship from the Technical Institute of Stuttgart, and was awarded the title "Professor" by his home state, Baden-Wuerttemberg. He is also an honorary Senator of the universities of Tuebingen, Munich, Heidelberg and Innsbruck.

Camera Land
DRIVE IN PHOTO SHOP
Sales Quality Photo Finishing
Formerly in Antlers . . . Now at
26 W. Colorado Ave.

SCSC Winter Term Enrollment Goes Over 4,000

Winter quarter enrollment at Southern Colorado State College totals 4049 students in all areas, according to figures released by Registrar Alfred F. Kurtin today. This is 597 more than at the same time last year.

Students enrolled in regular day classes total 2410, which is less than 3½ per cent drop from the 2492 fall quarter enrollment. The 82 students who dropped out are 61 fewer than the 143 who left school following fall quarter last year.

Break down of winter quarter enrollment for day classes shows 1223 freshmen, including 820 men and 403 women; 514 sophomores, including 343 men and 171 women; 325 juniors of whom 216 are men and 109 women seniors include 190 men and 101 women for a total of 291; special students number 12 men and 13 women for a total of 25 and practical nurses, 2 men and 30 women for a total of 32. Of the 2410 regular day-time students enrolled, 1583 are men and 827 are women.

Although 131 students were placed on the suspended list following fall quarter for academic deficiency or other reasons, SCS had an increase of first time in college students of 73 compared to last year's 40; 103 transfers compared to last year's 66, and 111 readmits (students who had formerly attended Pueblo College or SCSC) compared to 88 last year.

In the Evening College 1078 students are taking courses on campus including 94 who are also taking courses in regular day programs. In Colorado Springs, 561 students are taking college credit courses given through SCSC.

Geographically, SCSC students are represented in Colorado by all but 14 of the 63 counties. Pueblo County has 1536 students while El Paso County is represented by 248; Fremont, 63; Denver, 50; Huerfano, 32; Otero, 30; Jefferson, 26; Arapahoe, 23 and Prowers 21. Others counties have less than 20 students.

Only 162 students, or 6.8 per cent come from other states and foreign countries. Largest representation comes from Texas with 14; California, 13; New Mexico and Pennsylvania, 12 each; Kansas, Massachusetts and New York, 8 each; Michigan 7 and Nebraska 5. In all, 38 states are represented in the SCSC student body. Six students are from foreign countries, four from Canada and two from Norway.

CHURCH INJECTIONS

HOUSTON, Tex. (AP)—The River Oaks Baptist Church here plans to sponsor a summer program aimed at inoculating the entire two million population of Honduras against diptheria, whooping cough and tetanus.

About 100 Houston youths and 15 doctors will spend 10 weeks in the Central American country in connection with the project beginning next June.

TEACHERS TO MEET

LOUISVILLE, Ky. (UPI) — More than 2,000 Christian educators will meet here Feb. 12-18 for the annual session of the National Council of Churches' Division of Christian Education to examine ways the Church's educational program can be made relevant and effective in an era of rapid social and technological change.

The theme of the week-long program is "Mission: the Christian's Calling." The meeting will be attended by both lay and ordained specialists in Christian education from 40 Protestant, Anglican and Eastern Orthodox communities in the 50 states and Canada.

For Want Ads Dial — 632-4641.

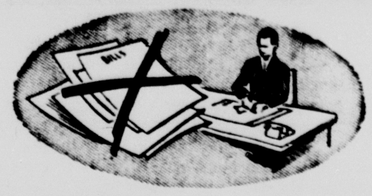

Banish bill bother . . . the easy way

Bills piling up? Cross them out with a Bill Paying Loan from us. Then, start fresh . . . pay only one easy installment each month to take care of all debts, protect your credit rating, too. When you see us for a loan, service is fast, confidential.

Colorado Springs Finance Corp.
Bill Wilson, Manager
HOME OWNED ● FINANCIALLY SOUND
215 E. PLATTE 636-3381
Hours: 9 to 6 Daily ● 9 to 12 Saturday

MILLER MUSIC CO.
House of Baldwin Pianos & Organs
BALDWIN
Piano Sale
January Special
WALNUT SPINETTE
$495.00
No Down Payment Only $18.25 per Mo.
MILLER Music & Gift Co.
114 EAST PIKES PEAK
PHONE 633-3866
OPEN MONDAY and FRIDAY NIGHTS
MILLER'S Music Center
10 EAST COLORADO AVE.
PHONE 635-1503
OPEN MONDAY and FRIDAY NIGHTS

COMING SUNDAY FEBRUARY 21, 1965
6th Annual Industrial Edition

More and more industries are locating in our famous Pikes Peak Region. As residents of this area, we are sure you are proud of the progress made here and want your friends everywhere to know of these achievements.

The remarkable progress and great industrial growth will be told in picture and story in the Gazette-Telegraph Industrial Edition, Sunday February 21, 1965.

WE WILL MAIL THE INDUSTRIAL EDITION ANYPLACE IN THE WORLD.
FILL IN COUPON AND GIVE TO YOUR GAZETTE-TELEGRAPH CARRIER WITH THE MONEY OR MAIL TO G-T CIRCULATION DEPARTMENT, P.O. BOX, 1549, COLORADO SPRINGS, COLORADO

Order Extra Copies Now
For Yourself
For Your Friends

CLIP THIS COUPON
FILL OUT AND MAIL TO
Gazette-Telegraph
POST OFFICE BOX 1549, COLORADO SPRINGS, COLO.
for extra copies of the
INDUSTRIAL EDITION
SEND CASH WITH ORDERS
On News Stands Or Street Corners 20c
Mailed Anywhere in U.S. Or Possessions 30c
Foreign Countries 45c
Published Feb. 21, 1965
ENCLOSED $.....
PLEASE PRINT
PLEASE MAIL THE INDUSTRIAL EDITION OF THE GAZETTE—TELEGRAPH TO THE FOLLOWING:

NAME	STREET	CITY	STATE
MY NAME	COMPLETE ADDRESS		

LOSER'S ON TOP — Jim Ranals, Wasson grappler, had the upper hand as this picture was taken during the district wrestling meet Saturday in Palmer Gym. But seconds later Pueblo East's Rumi Trujillo escaped and pinned Ranals. (Gazette Telegraph Photo)

* * * * * * * * *

East, South Share Wrestling Title; Grandcourt Wins Individual Crown

By TOM CUSHMAN
Gazette Telegraph Sports Writer

Pueblo East overcame a long string of individual titles by rival Pueblo South Saturday to tie the Colts for the championship of the District Six Wrestling Tournament at the Palmer Gymnasium.

The two Steel City schools, locked with Wasson in a glove-tight battle for team honors throughout most of the day dominated the finals action during the evening in a race to the wire that saw both end with 92 points. Wasson wound up third with 80, followed by Central with 59, Centennial, 57, Palmer 15, Widefield 2, and Harrison 0.

The power - packed Pueblo schools swept all but one of the individual titles. The lone exception was in the 165 pound class where Wasson's Yogi Grandcourt turned in another brilliant day of mat performances to capture the crown for the second straight year. Grandcourt had pins in his quarter-final and semi-finals matches and registered a strong 6-0 decision over Craig Dotson of Centennial in the finals. The three triumphs stretched his record for the season to 18-1.

Grandcourt is one of only two Colorado Springs wrestlers who qualified for next week's Division I State Tournament in Denver. Terry Remy, the Thunderbirds' 103-pounder, also won a berth while captureing second in that division Saturday. But the 'Birds have four other members of their team which finished second in the South Central League who still have a shot at the state tourney through comeback matches which will be held at 4 p.m. Monday at the Palme Gym.

Dan Costello of Wasson will meet Dennis Gonzales of Centennial in the 95 pound class that afternoon, Ed Abeyta will battle Anthony Rivas of Central, Archie Martinez will tangle with Tony Navarro of Centennial, and the Thunderbirds' Rick Clark will meet Ben Casaus of Central. Two other comeback matches that day will pair Art Luna of Centennial and Martin Head of East in the 133 pound class and Clem Harmes of East and Dotson at 165.

None of the other three Springs' teams entered in Saturday's District will be represented at the State. Among the casualties was Ron Smith of Palmer, the defending district champ in the heavyweight division. Smith lost a tight 4-3 decision to Wayne Gutierriz of Central in the semi - finals and when Gutierriz was defeated in the finals it wiped out any chance for the Palmer star to return to Denver. He did rebound to defeat Mike Shroyer of South 3-1 in the third place match, a defeat that cost South a clear - cut team title.

Other high finishers among the local athletes were Costello, who was third at 95, Jim Ranals of Wasson who was third at 120, Martinez of Wasson, third

(Continued on Page 5C)

* * *

FIRST ROUND RESULTS

95—Don Nicks, Palmer decisioned Eugene Espinoza, Centennial, 1-0. Dennis Gonzales, Central pinned Rich Dominguez, Widefield, 2:33. Dan Costello, Wasson won by default. Steve Moore, South decisioned Don Butler, East, 6-1.

103—Louie Martinez, Centennial decisioned Victor Sosa, East, 9-2. Sal Santos, South decisioned Tim Anderson, Widefield, 8-0. Terry Remy, Wasson pinned Greg Tubec, Harrison, 2:52. Richard Martinez, Central pinned Lenny Brown, Palmer, 1:17.

112—Anthony Rivas, Central decisioned Jim Mondragon, Centennial, 5-0. Neal Parker, South pinned Jim Ivy, Widefield, 1:33. George Beck, East drew a bye. Ed Abeyta, Wasson decisioned Herabet Bigiow, Palmer, 8-4.

120—Rick Massey, South decisioned Tim Brueggeman, Palmer, 8-0. Rich Borrego, Central decisioned Mike Childers, Harrison, 7-2. Rumie Trujillo, East decisioned Ken Kuhn, Widefield, 11-0. Jim Ranals, Wasson decisioned Art English, Centennial, 7-0.

127—Henry Struna, South pinned Richard Snow, Palmer, 4:32. Archie Martinez, Wasson, decisioned Dan Herrick, Harrison, 7-0. Tony Navarro, Centennial decisioned Tom Albin, Widefield, 7-0. George Garza, East decisioned Pete Abeyta, Wasson, 8-2.

133—George Wilson, South pinned Dave Rowland, Palmer, 3:32. Art Luna, Centennial pinned Ray Bray, Widefield, 5:29. Martin Head, East pinned Vic Shappell, Harrison, 3:24. Paul Briggs, Wasson defeated Willie Sampson, Central, by default.

138—John Aragon, East decisioned Jack Jenkins, Wasson, 3-2. Frank Walters, Central decisioned Rov Mason, Harrison, 11-0. Dave Tafoya, South decisioned Jim Pauley, Widefield, 5-0. Jim Doyle, Centennial decisioned Troy Biglow, Palmer, 3-1.

145—Ray Pisciotta, Central pinned Roy Johnson, Palmer, 0:30. Vaughn Langman, Wasson decisioned Chuck Lockhart, Widefield, 8-0. Mike Fatta, East pinned Mike Plowman, Harrison, 3:03. Tom Lucero, South decisioned Gary Johnson Centennial, 3-2.

154—Bill Lucero, East decisioned Sherman Jones, South, 2-0. Ben Casaus, Central decisioned Don Black, Widefield, 11-6. Rick Clark, Wasson pinned Bob Plant, Harrison, 1:31. Larry Williams, Palmer decisioned Bill Lucus, Centennial, 5-4.

165—Yogi Grandcourt, Wasson pinned Bill McAlpine, South, 3:14. Clem Harmes, East decisioned Ron Petty, Widefield, 5-2. Craig Dotson, Centennial decisioned John Kohl, Harrison, 5-0. Barnell Stidham, Central decisioned Mike Rusk, Palmer, 4-3.

180—Darrel Hauer, Centennial decisioned Don Gibbs, East, 3-2. Dennis Jurgens, Widefield decisioned Cliff Frazier, Central, 9-4. Bud Hoffpauir, Wasson decisioned Tom Cavanaugh, Harrison, 2-0. Keith Frazier, South decisioned Jessie Bragg, Palmer, 4-1.

HW—Don Montoya, East decisioned Mike Shoyrer, South, 3-0. Don Tomsha, Widefield defeated Royce Beek, Wasson, referee's decision in overtime. Wayne Gutierriz, Central decisioned Tom McBean, Harrison, 7-4. Jim Shroyer decisioned Rodney Fyre, Centennial, 13-4.

SECOND ROUND

95—Gonzales, Central decisioned Nicks, Palmer, 10-6. Morris, South decisioned Costello, Wasson, 3-0.

103—Martinez, Centennial decisioned Santos, South, 3-2. Remy, Wasson decisioned Martinez, Central, 8-2.

112—Parker, South decisioned Rivas, Central, 3-0. Abeyta, Wasson decisioned Beck, East, 4-0.

120—Massey, South decisioned Borrego, Central, 10-2. Trujillo, East pinned Ranals, Wasson, 3:42.

127—Struna, South decisioned Martinez, Wasson, 7-5. Navarro, Centennial decisioned Garza, East, 4-2.

133—Wilson, South decisioned Luna, Centennial, 8-2. Head, East pinned Briggs, Wasson, 3:37.

138—Aragon, East decisioned Walters, Central, 4-2. Doyle, Centennial decisioned Dotson, South, 8-3.

145—Pisciotta, Central decisioned Langman, Wasson, 3-2 (overtime). Fatta, East decisioned Tafoya, South, 7-4.

154—Lucero, East decisioned Casaus, Central, 8-0. Clark, Wasson decisioned Williams, Palmer 2-1.

165—Grandcourt, Wasson pinned Harmes, East, 5:47. Dotson, Centennial decisioned Stidham, Central, 9-1.

180—Hauer, Centennial decisioned Jurgens, Widefield, 2-1. Frazier, South decisioned Hoffpauir, Wasson, 2-1.

HW—Montoya, East decisioned Tomsha, Widefield, 7-4. Gutierrez, Central decisioned Smith, Palmer, 4-3.

CONSOLATION COMBACKS

95—Nicks, Palmer pinned Domingues, Widefield, 5:36. Costello, Wasson decisioned Butler, East, 6-2.

103—Santos, South dec. Sosa, East, 9-0. Martinez, Central pinned Tubec, Harrison, 1:22.

112—Rivas, Central dec. Ivy, Widefield, 8-1. Beck, East dec. Biglow Palmer, 8-3.

120—Borrego, Central decisioned Brueggeman, Palmer, 5-2. Ranals, Wasson decisioned Kuhn, Widefield, 5-0.

127—Martinez, Wasson decisioned Snow, Palmer, 6-3. Garza, East pinned Albin, Widefield, 5:02.

133—Luna, Centennial pinned Rowland, Palmer, 5:41. Briggs, Wasson pinned Shappell, Harrison, 1:53.

138—Jenkins, Wasson decisioned Walters, Central, 3-0. Tafoya, South decisioned Biglow, Palmer, 3-2.

145—Langman, Wasson pinned Johnson, Palmer, 1:43. Tafoyt, South decisioned Plowman, Harrison, 4-1.

154—Casaus, Central decisioned Jones, South, 1-0 (overtime). Williams, Palmer decisioned Fant, Harrison, 5-0.

165—Harmes, East pinned McAlpine, South, 1:47. Stidham, Central pinned Kohl, Harrison, 3:51.

180—Gibbs, East defeated Jurgens, Widefield by default. Hoffpauir, Wasson decisioned Bragg, Palmer, 4-2.

HW—Shroyer, South pinned Tomsha, Widefield, 4:16. Smith, Palmer McBroom, Harrison, 3:35.

CONSOLATION FINALS

95—Costello, Wasson decisioned Nicks, Palmer, 3-2.

103—R. Martinez, Central pinned Santos, South, 0:57.

112—Rivas, Central pinned Beck, East, 5:57.

120—Ranals, Wasson decisioned Garaz, East, 5-2.

127—Martinez, Wasson dec. Garza, East, 8-2.

133—Luna, Centennial pinned Briggs, Wasson, 1:29.

138—Tafoya, South decisioned Jenkins, Wasson, 2-1.

145—Langman, Wasson decisioned Tafoya, South 4-0. (overtime)

154—Casaus, Central decisioned Williams, Palmer, 6-4.

165—Harmes, East decisioned Stidham, Central, 11-7.

180—Gibbs, East decisioned Hoffpauir, Wasson, 5-4.

HW—Smith, Palmer decisioned Shroyer, South, 2-1.

CHAMPIONSHIP FINALS

95—Morris, South decisioned Costello, Wasson, 6-4.

103—L. Martinez, Centennial decisioned Remy, Wasson, 8-2.

112—Parker, South decisioned Abeyta, Wasson, 4-2.

120—Massey, South decisioned Trujillo, East, 8-5 (overtime)

127—Struna, South decisioned Navarro, Centennial, 2-2.

133—Wilson, South pinned Head, East, 3:56.

138—Aragon, East decisioned Doyle, Centennial, 7-4.

145—Fatta, East decisioned Pisciotta, Central, 5-4.

154—Lucero, East pinned Clark, Wasson, 2:32.

180—Grandcourt, Wasson decisioned Dotson, Centennial, 6-4.

190 Frazier, South decisioned Hauer, Centennial, 3-2.

HW—Montoya, East decisioned Gutierrez, Central, 3-1.

Widefield Bombards Fountain Five, 61-51

By CHARLIE DREUX
Gazette Telegraph Sports Writer

FOUNTAIN — After a cold opening period, which matched the sub-zero weather outside the Fountain High Gymnasium, Gary Richardson's Gladiators went to work next eight minutes with a torrid-scoring 21 points which established an overwhelming lead for the visiting Widefield roundballers.

The home club attempted to catch the Gladiators in a final-period stand but Widefield's damage in the second period resulted in decisive 61-51 non-conference victory for the Will Rogers League team.

Three Glads scored in the double figures to pace the victory as Eldon Lee canned 16 points, followed by John Henke with 11 and David Smedsrud collected 10.

Burt Feste's aggressive but cold-shooting Trojans also had three players in the double figures. Terry Kent and Dave Ury each contributed 13 points apiece while Brian O'Neill poured in 10 points.

The Trojans found it difficult to complete better than 32.7 per cent from the floor as they sank 17 of 52 field goal attempts. Richardson's chargers, on the other hand, hit 21 of 43 field goals attempts for a respectable 48.6 per cent.

After jumping to a 15-11 lead in the first period, the Fountain basketballers faltered in the next quarter as the Gladiators pumped in 21 points to take a 10-point lead at intermission.

Widefield outscored the Trojans in the third period and raced to a 47-33 lead going into the final quarter.

Richardson cleared his bench in the last five minutes of play and gave his reserve an opportunity to see action, after the Glad regulars built up a comfortable margin.

Widefield's win Saturday night gave the Gladiators a 4-11 won-loss record while the Trojans are 3-9.

* * *

Fountain (51)

	fg-fga	ft-fta	reb.	pf	tp
Kent	4-19	5-7	10	5	13
O'Neill	3-7	4-4	2	3	10
Ury	5-8	3-7	4	4	13
Simpson	0-0	0-0	0	2	0
Taggart	1-2	0-0	0	1	2
Penton	0-1	1-3	0	0	1
Spiawn	0-4	0-0	0	3	0
Fleischauer	2-4	2-4	0	3	6
Cline	2-7	2-6	3	3	6
TEAM			6		
TOTALS	17-52	17-31	21	26	51
FG Pct. 32.7. FT Pct. 54.8					

Widefield (61)

	fg-fga	ft-fta	reb.	pf	tp
Stevenson	1-5	1-1	2	5	3
Lee	6-9	4-7	8	4	16
Henke	3-5	5-7	3	4	11
Smedsrud	5-8	0-1	2	1	10
Rigbee	1-3	3-5	1	4	5
Hoffman	2-3	1-4	3	1	5
Dixon	0-2	0-0	0	1	0
Ury	0-1	0-1	0	0	0
Knight	0-3	4-7	1	0	4
Rhodes	1-1	1-2	0	0	3
Pierce	0-0	0-0	0	1	0
TEAM			6		
TOTALS	21-43	19-35	26	23	61
FG Pct. 48.6. FT Pct. 54.3					

Score By Periods

Fountain	15	7	11	18—51
Widefield	11	21	15	14—61

T - Bird Tank Team Triumphs

Wasson's swimming team wrapped up a 63-32 victory in the Wasson pool Saturday night over Cheyenne Central, the identical score by which the Thunderbirds topped Cheyenne East Friday night.

The T-Birds will carry a 10-1 record into the district meet Saturday at Colorado College.

* * *

WASSON, CHEYENNE EAST SWIMMING RESULTS

200-yard Medley Relay — Wasson (Burton, Summers, Gibson, Anderson) T—2:03.2

200-yard Freestyle—Jim Door (W), Mike Heath (E) Harker (W) T—2:15

50-yard Freestyle—Bruce Montgomery (W), Zalmanick (W) Page (E) T—25.5

200-yard Individual Medley—Glenn Garrett (E), Fant (W), Armstrong (E) T—2:33.7

Diving—Chuck Hammett (W), Teran Tola (E), Kirt (E). Points—237

100-yard Butterfly—Rob Gibson (W), Higgins (E) Johnson (E) T—1:06.1

100-yard Backstroke—Alan Spanier (W) Burton (W), Page (E) T—1:08.4

400-yard Freestyle—Warren Flaherty (W), McVehil (W), Heath (E) T—4:26.6 (new pool record; old mark 4:29 4:28.9 held by Chamberlain of South Denver 1964).

100-yard Breaststroke — Dennis Summers (W), Fiss (W), Gilleard (E) T—1:16.5

200-yard Freestyle Relay — East (Clark, Green, Page, Garrett) T—1:47.2

FAMILY GETS TWO ACES

ALBUQUERQUE, N. M. (AP) —Mrs. J. W. Ray registered a hole-in-one on the 100 yard No. 5 hole at the Los Altos Municipal course.

Ten days later her son, Dennis, 15, aced the 170-yard No. 8 hole at the Four Hills Country Club.

DRIVE IN NOW!

GOODYEAR

GET THESE CAR SERVICES & SAVE!

ALIGNMENT $6.95

Complete Service

MUFFLERS SHOCKS-BRAKES

6 Months To Pay

BRAKES ADJUSTED $1.19

BUDGET TERMS AS LOW AS $1.25 WEEKLY!

TUNE-UP $6.66

GOODYEAR SERVICE STORE

125 S. Nevada
Ph. 633-4561

Stordahl Smashes Tigers With Four for Minnesota

By LOY HOLMAN
Gazette Telegraph Sports Editor

With University of Minnesota winger Larry Stordahl equalling the scoring output of the Colorado College team, the Golden Gophers ripped their way through a rough and ragged 8-4 victory over CC Saturday night at the Broadmoor World Arena before 1,600 fans.

Stordahl, a 185-pound senior from Roseau, Minne., fired in a four-goal hat trick to pace the Minnesota attack in a game that saw both teams call for nine penalties each. Stordahl put in one tally in each of the first two periods and then came back with a pair in the final round as the Gophers won going away.

The Minnesota wing, who had scored but five goals until Saturday, cut loose with his barrage that all but buried the Tigers into last place for keeps this season in the WCHA standings.

The victory lifted the Gophers into third place on an 8-6 record ahead of idle from league play Michigan State. Meanwhile, CC was absorbing its 10th defeat in a dozen WCHA games.

In the only other league activity, Michigan Tech divided its series with Denver Unit University on a 3-0 victory at Houghton, Mich. That kept Tech solidly in second place behind league-leading North Dakota.

Next week CC will host North Dakota in their last home game of the season on Tuesday and Saturday. After that, the Tigers journey to Michigan State the following weekend to windup their season.

CC was plagued by troubles with their goalies, and were forced to change in mid-stream at the start of the second period. Starter Bill Howard retired in favor of junior Mike Carter, who finished out with 27 saves in the final two periods. Minnesota's John Lothrop had a total of 30 for the game.

As was in the case of Friday's loss to the Gophers, Colorado College jumped off to the first lead in the opening period and this time they hung onto the 1-0 margin for some ten minutes.

Veteran Warren Fordyce and defenseman Dave Scrim combined for the lid-lifter with 5:39 gone, catching the Gophers with a man in the penalty box. Earlier the Bengals had missed on a similar opportunity, when Minnnesota's Jerry Edman went right back into the sin bin after being released. It took the Tigers just 21 seconds to score with Fordyce plunking in a rebound through the goalie's legs.

That score remained until at the 15:24 mark the Golden Gophs put in the first of two rather shaky tries that were to lift them into the lead by the end of the period.

Minnesota's first came on a one-to-two break with CC holding the advantage and was officially credited as "unassisted." However, part credit had to go to the Tigers' John Genz, who was caught playing back with Bob Otto but Genz allowed Stordahl to walk in on goalie Howard without so much as a harsh word and the Gophers winger muffled in the puck from right in the lap of the goal.

With less than two minutes to go, Minnesota got the lead, using their favorite weapon of the Friday contest — the power play while CC was short on penalty. It took 58 seconds after the infraction for Dick Haigh to put in the go-ahead tally, stealing the puck in the corner and then skating into the porous Tiger defense to beat Howard with a tough angle shot that sailed past the goalie's shoulder.

During the intermission, there was some thought of pulling Howard because of trouble caused by his playing with a broken finger. It took less than a minute of the second period to make the decision firm.

The crowd had barely settled into their seats again when Stordahl brought his second of the night, digging the puck out of a scramble in front and flipping it goalward from seven feet in front. The disc hit the post and bounced in, but despite being somewhat of a fluke, it was enough for Howard to volunteer to leave the game.

That's when Carter came on to tend the CC nets.

From then on the Tigers seemed to tighten their defense, and midway through the second period they pulled within one goal, again taking advantage of a Minnesota penalty. With just 15 seconds of the two minutes left on Pat Furlong's sin, Jeff Sauer crammed one into the net at the left corner, banging in his own rebound.

But then in the final minute of play in the period, Minnesota again went up by two as Furlong blazed in a long slap shot that whistled into the CC goalie's pads and bounced into the net. There were but sevn seconds left when the Gophers took their 4-2 lead.

As the third period opened, the Gophers scored for a second time in the game within the first minute of play. Falkman knocked in a rebound from 15 feet to give his team a three-goal lead. But the Tigers trimmed that down to two again just 17 seconds later, with Dave Peterson deflecting a long shot by Otto.

Minnesota continued to pressure the sagging CC defense, however, and at 3:52 Stordahl put in his third goal of the game on a three-on-four. Then with some 10 minutes left to play, the Gophers put it out of range with their seventh goal and a lead of four with Dennis Zacho putting in a sizzling slap from 30 feet that hit the upper-cross-bar and bounced in.

The last part of the contest turned in for a near free-for-all with play getting rough on each side and penalty whistles echoing throughout the World Arena.

The Tigers still tried vainly to pull it out and with five minutes left Roger Simon put in a 10-footer that left the score, 7-4, but with both teams a man short Stordahl put in his fourth goal on a long break away which Carter tried to stop by coming out of the cage, but the Gopher ace tucked it into the upper left corner.

* * *

Colorado College	G	A	pen
Howard, g	0	0	0
Otto, d	0	1	10
Scrim, d	0	1	0
Fordyce, c	1	2	0
Sauer, w	1	0	0
Magie, w	0	2	2
Ginez	0	0	0
Lindberg	0	0	2
Amidon	0	0	2
Simon	1	0	0
Blumer	0	1	0
Peterson	1	0	0
Garvey	0	0	0
Haugland	0	0	2
Ebert	0	0	2
Palm	0	0	0
Totals	4	7	18

Minnesota U.	G	A	pen
Lothrop, g	0	0	0
Edman, d	0	0	4
Zywiec, d	0	0	0
Haigh, c	1	1	0
Stordahl, w	4	2	0
Falkman, w	1	2	0
Woog	0	0	0
Hokanson	0	0	0
Nystrom	0	0	0
Larson	0	0	8
Zacho	1	0	0
Dale	0	1	2
Furlong	1	0	2
Branch	0	0	2
Ryman	0	0	0
Toebe	0	0	0
Totals	8	6	18

(First six listed are starters)

Officials: Bob Gilray (ref.), Harry Whitworth and Bill MacDonald.

Score By Periods

Colo. College	1	1	2	—4
Minnesota U.	2	2	4	—8

FIRST PERIOD

1. CC, Fordyce (Scrim) 5:39. 2. Minnesota, Stordahl (Unassisted) 15:24; 3. Minnesota, Haigh (unassisted) 15:29.

Penalities: Minnesota, Edman (tripping) 2:45; Minnesota, Edman (interference) 5:18; CC, Otto (crosschecking) 7:34. CC, Ebert (slashing) 8:48; Minnesota, Larson (hooking) 15:52; CC, Otto (illegal checking) 17:31.

SECOND PERIOD

4. Minnesota, Stordahl (Falkman, Haigh) 1:47. 5. CC, Sauer (Fordyce, Magie) 10:37. 6. Minnesota, Furlong (Stordahl) 19:53.

Penalities: Minnesota, Furlong (holding) 8:52; Minnesota, Branch (interference) 15:26.

THIRD PERIOD

7. Minn., Falkman (Stordahl) :25; 8. CC, Peterson Otto, Blumer) 4:2; 9. Minn., Stordahl (Falkman) 3:52; 10 Minn., Zacho (Dale) 10:18; 11. CC, Simon (Magie, Fordyce) 14:57; 12. Minn., Stordahl (unassisted) 18:07.

Penalities: Minn., Larson (roughing) 2:12. Otto (roughing) 2:12; CC, Linderberg (illegal checking) 2:22; CC, Otto (roughing) 13:07; Minn., Dale (roughing) 13:07; Minn., Larson (hooking) 14:26; CC, Magie (interference) 15:28; Minn., Larson (slashing) 16:11; CC, Otto (hooking) 16:20; CC, Haughland (Slashing) 19:47.

SAVES

Lothrop (M)	15	9	6—30
Howard (CC)	4	2	——
Carter (CC)	11	16	10—37

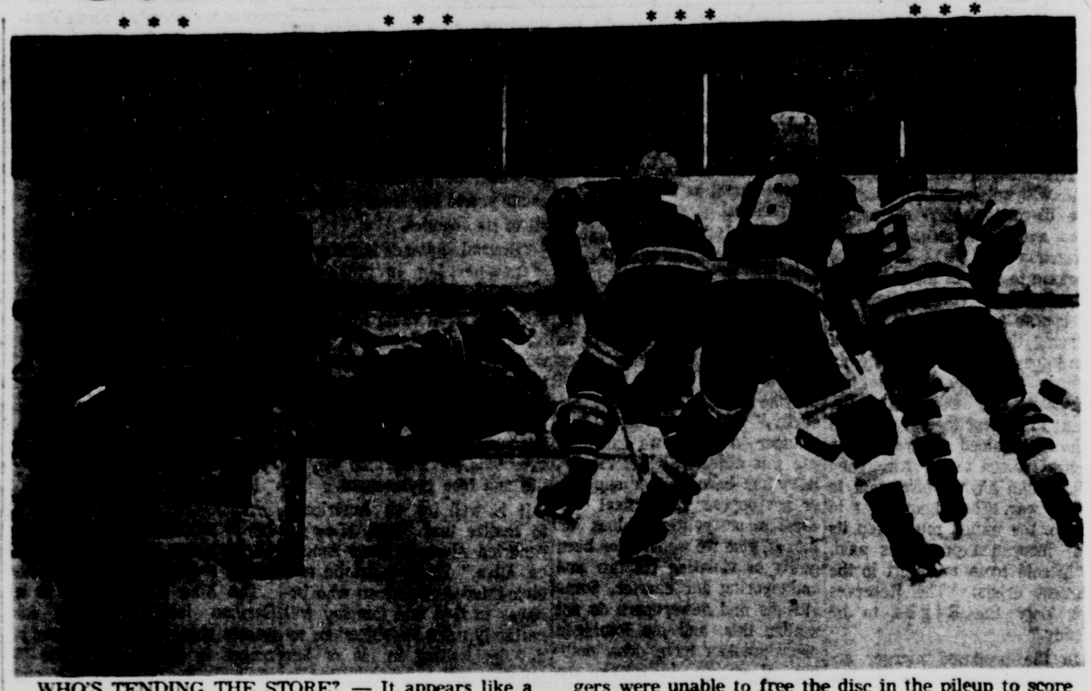

WHO'S TENDING THE STORE? — It appears like a golden opportunity for Colorado College to score a goal during this action in the series with the University of Minnesota this weekend at the Broadmoor World Arena. Minnesota's goalie John Lothrop is caught out of position as he dives for the puck, but the Tigers were unable to free the disc in the pileup to score on the open net. Players shown are CC's Bob Magie (9) and Warren Fordyce (behind net), and from Minnesota are Lothrop (on hands and knees), Frank Zywiec (4) and Jim Branch (16). Gazette Telegraph Photo)

* * * * * * * * *

Mikita, Hall Boost Chicago Past Rangers

By DICK COUCH

NEW YORK (AP) — Scrappy Stan Mikita and veteran goalie Glenn Hall paced the first-place Chicago Black Hawks to a 3-0 National Hockey League victory over the New York Rangers Saturday.

The Hawks, playing their fourth straight game without scoring star Bobby Hull, broke open the game when Mikita triggered a sudden two-goal burst midway in the last period.

Chicago led 1-0 when Mikita fed linemate Doug Mohns for a 25-foot scoring shot at 8:38. Twenty-one seconds later Mikita took a pass from Ken Wharram and fired his 20th goal of the season.

The two points put Mikita only one behind Hull in the NHL individual scoring race, 67-66. The Rangers outshot Chicago 31-25 but Hall, coming up with all the big saves, kept the Rangers off the scoreboard for his second shutout of the season.

Chicago opened the scoring midway through the first period with each team one man short. Rookie center Fred Stanfield carried into the New York zone, drew in the Ranger defense, and passed to Eric Nesterenko on Marcel Paille's right shoulder. The Hawks protected the lead, despite being outshot 14-6 in the second period.

The Rangers continued to press until Mikita's third period outburst.

The Hawks' victory, before a sellout matinee crowd of 15,925, boosted their season margin over New York to 8-2-1. They are unbeaten in five games here.

The game marked Camille Henry's first appearance against the Rangers since they traded him to Chicago in a seven- player deal 10 days ago. He took a regular turn on the ice and also worked on Chicago power plays but ftiled to get off a shot.

St. Johns Deals Loss to Niagra

NEW YORK (AP) — St. John's basketball team returned home Saturday afternoon after losing three of four games on the road and walloped Niagara 82-62.

Bobby McIntyre, 6-foot-6 junior who missed last Tuesday's loss to Vaillanova because of an ankle injury, led the Redmen to their 14th victory against five losses with 26 points, 16 in the first half.

He sat out the last five minutes of the lopsided contest as Coach Joe Lapchick cleared the bench.

Sonny Dove, 6-7 sophomore, chipped in with 16 points and 24 rebounds for his best performance in recent weeks.

Niagara didn't play the first half like a club that went into the contest with a 3-18 record and held a five-point spread at one time, 18-13.

St. John's took over for good at 22-20 on Ken Wirell's push shot with 7:24 left in the half. At the intermission,, the advantage was four, 32-28, but the outcome was settled in the opening minutes after the break when the Redmen went on a 13-2 spurt.

Centennial Upsets Central

PUEBLO — Centennial stunned Central's Wildcat's 64-55, Saturday afternoon to throw the South Central League into a first - place tie. Both teams now have 7-1 league records.

It was the second time Centennial has beaten the Wildcats for Central's only losses this season.

Able Fuentes paced four Bulldogs in double figures, scoring 18 points. Dan Kochevar and Eddie Smith scored 13 for the losers, who had been ranked at the top in state prep polls.

* * *

CENTENNIAL (64)

	FG	FT-FTA	TP
Gutierres	5	4-6	13
Fuentes	8	2-3	18
Smith	5	4-7	14
Temple	4	4-5	12
McKinney	2	0-1	4
Eslinger	1	0-1	2
TOTALS	25	14-23	64

CENTRAL (55)

	FG	FT-FTA	TP
Kochevar	6	1-1	13
Snider	5	0-0	10
Smith	5	3-3	13
Wallace	3	2-2	8
Vaughn	1	0-0	2
Perryman	4	1-1	9
Robman	0	0-0	0
TOTALS	24	7-7	55

SCORE BY QUARTERS:

CENTENNIAL	11	22	18	13—64
CENTRAL	12	15	16	12—55

D&B Drops New Mexico School

Colorado Deaf and Blind gained a 61-43 victory Saturday night in its annual game with New Mexico School for the Deaf at Santa Fe.

Danny Ward scored 29 points for D&B and Jim Reitz added 10. Gary Shiplett, a Deaf All-American from New Mexico School, was held to eight points. Shiplett's parents live in Pueblo.

In a girls' volleyball game between the schools, D&B won both matches.

Blanda Signs With Houston

HOUSTON (AP) — George Blanda, 37-year-old Houston Oiler quarterback, has signed for two more seasons, officials of the American Football League team announced Saturday.

Blanda completed his 15th professional season last year by setting two league records — the most passes attempted in a single season, 505, and the most completed, 262.

Blanda, who spent 10 years with the National Football League Chicago Bears and the last five with the Oilers, has passed from 20,744 yards and 176 touchdowns during his pro career.

He kicked two field goals and four extra points in the last game of the 1964 season to give him a career total of 1,001 points scored.

Portland Uses Comeback To Smash Air Force

PORTLAND, Ore. (AP) — Portland came from behind in the second half Saturday night to defeat Air Force, 73-57, in a non - conference basketball game.

Air Force led at halftime, 35-33.

Clacy Powell led a second-half Portland surge that saw the lead change hands with 15 minutes remaining in the game. Powell had 17 points.

Pete Hugdahl led Air Force with 14.

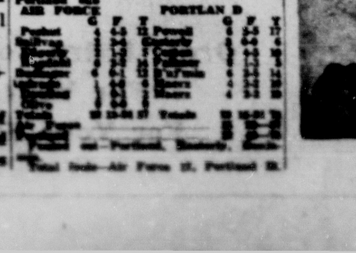

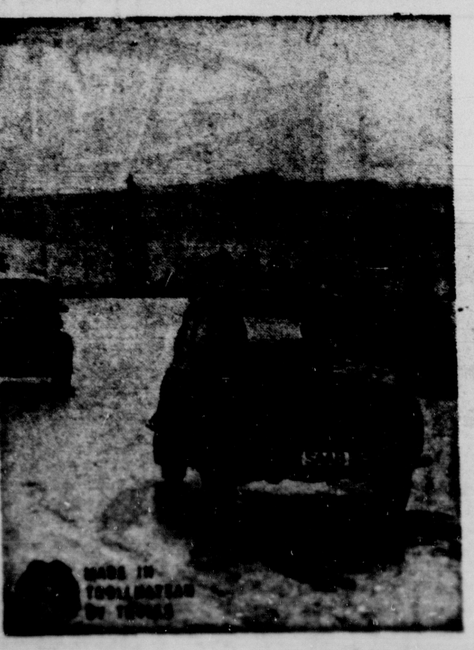

Get there faster in a SAAB!

Get skiing faster in the 1965 SAAB! Up front SAAB's powerful engine coupled with front-wheel drive pulls you up snowy mountain roads without snow tires or chains. And SAAB's big heater-defroster system is so hot you can go in shirt sleeves. Take a test drive in a skiers car. SAAB

COMPACT CAR CENTER

710 E. Fillmore 636-2356
Colorado Springs, Colo.

BETWEEN THE LINES

by Loy Holman

The Bomb Has Dropped

There still may be a few naive individuals who continue to believe in that sanctimonious quotation from one of our clan — "it's not whether you win or lose, but how you played the game." But don't try to argue that with hockey fans of this town.

* * *

Attendance at games over the past few years have more than proven that a fable. Typical was the series this weekend between Colorado College and the University of Minnesota . . . you could nearly count the crowd of Friday night's opener by glancing around between face offs.

Quality of play by the Tigers has not been that far off the standard set in past years. But it's pretty obvious that there's not much backing for a last place team. I just wonder how it would effect the empty seats in the World Arena if Colorado College's won-lost record were reversed.

We're reminded of the words earlier in the season from one of the league's coaches. Michigan State's Amo Bessone claimed that the prestige of the opponent was a determining factor in bringing out the fans for his home games.

"Why should we play obscure schools from the West and take the risk of getting beat, when we can play more well-known schools from the East. Granted, they don't play as well, but people have heard more about teams like Harvard or Yale and they're impressed when we have a good record."

Well, they don't come with much more prestige than the Big Ten when talking about athletics. But when the University of Minnesota comes to town and still there is only about a quarter of the 5,000 seats of the Broadmoor World Arena filled — then something's got to be wrong.

And the only handy reason for the absence of interest in Coach Bob Johnson's Bengals is the record. Sure, some team has to bring up the tailend but after seven seasons at or near the bottom it begins to wear a bit thin.

Of course it must be considered that until the fairly recent

JOHN MARIUCCI
Ringleader in Town

* * *

decline by the Tigers — which hit bottom during the 1961 season without a win in 24 tries — there were fewer seats at the then Ice Palace. And if there were still half as many seats as now, the crowds would at least appear larger. They would be no more in numbers, but at least capacity would be taxed now and then. But with the natural growth of the region, there's no reason why more hockey fans shouldn't be available.

Then there's the point that the sport used to be in better favor with the society crowd and watching games was the "thing to do." I can't help but think that another title or at least winning league record would make it popular again.

So it's little wonder that some coaches have gone all - out to bring in the best talent and insure their jobs with winners. And in the past, CC was one of the main culprits, making many a recruiting trip into Canada for the ready-made player who in many cases was just a step away from the professionals.

As far as the Canadian boy is concerned, there still is nothing wrong with having him attend school in this country and applying the skating talents he has learned since the toddling stage. The only catch now is that the Western Collegiate Hockey Association has outlawed the player who has spent several years past high school with

(Continued on 6C)

NOTICE
the
LINOLEUM
and
TILE MART
Is Now Located at
2342
E. Hiway 24

Look Here
"Q.Q.S"
QUALITY QUICK SERVICE
DOWNTOWN at
BOB FOSS MOTORS
Special This Week
GOOD THRU FEBRUARY 20, 1965
TUNE UP
All Makes of American Cars
★ FREE SET of SPARK PLUGS with MAJOR TUNE-UP
2 Barrel Carburetor ... $16.50 (labor plus parts)
4 Barrel Carburetor ... $19.50 (labor plus parts)
★ FREE POINTS and CONDENSER with MINOR MOTOR TUNE-UP
6 Cylinder Motors $6.50
8 Cylinder Motors $8.50
QUICK SERVICE—SERVICE WHILE YOU WAIT
FREE PICK-UP and DELIVERY TOO!
MERCURY Bob Foss LINCOLN
Sales or Service, you never take a loss when you trade with Bob Foss ... Ask Anyone.
Pikes Peak at Wahsatch 633-5501

Canon City Leads WRL Grapplers

Canon City's touted wrestling team qualified four grapplers for the State Division — tournament as the Tigers led the other Will Rogers League in district tounamnts.

The Tigers scored 50 points to finish fifth in their district tournament Saturday night at Rocky Ford along with the six tournament Saturday night at Rocky Ford along with the six Southern League teams and Trinidad. The Alamosa team was tops with 76 points.

Meanwhile, the other two WLR members (Cheyenne Mountain and Academy High) qualified three grapplers including Academy High's Arnie Arneson and John Parsons, who finished second respectively in the 112 and 145 - pound weight division.

For Cheyenne Mountain, Gary Seabolt was the only wrestler to qualify for the state meet as the 127-pounder finished second in his division. Both Cheyenne and Academy High were in the District 1, along with the Centennial League members at Littleton. Littleton won the team event with 89 points.

Canon City's undefeated heavyweight, Tom Firestack who is considered a leading contender for the state title, won his 19th straight match in the district finals. Firestack pinned all three opponents and ran his streak to 16 victories by pins.

95—Abeyta (Tr) dec. Cordova (RF) 3-2.
103—Martinez (CC) dec. Wiedman (Al), 3-2.
112—Bustos (Al) dec. Montoya (Tr) 2-1
120—Torborn (LA) dec. Ransdell (Lam) 3-2
127—Rickford (RF) dec. Trujillo (Tr), 4-3.
133—Vallejos (Tr) dec. Cisneros (Al), 2-1.
138—Meder (Al) dec. Burnham (CC) 3-3
145—Meritno (CC) dec. Tochavo (Lam) 3-1
154—French (RF) dec. Sullins (Al) 3-0
165—Temple (Al) dec. Crawford 4-0
180—Reese (Al) dec. Gonzales (Tr) 4-0
HWT—Firestack (CC) pinned Soden (RF) 5:25.

Michigan Rips Michigan State

By ROBERT E. VOGES
Associated Press Sports Writer

ANN ARBOR, Mich. (AP) — Mighty Michigan, top-ranked basketball team in the nation, trailed lowly Michigan State at the half before the brilliant Cazzie Russell led a second half rally for a 93-83 Big Ten victory Saturday.

Russell scored only 10 in the first half but was unstoppable after the intermission, finishing with 32.

Michigan now has a perfect 7-0 Big Ten record and is 15-2 over-all. Michigan state is 0-8 in the conference and has a 4-13 over-all record.

Bill Buntin scored 19 points for the Wolverines, while Larry Tregoning and George Poney added 13 apiece. High scorers for the Spartans were Bill Curtis, with 22, and Stan Washington, with 21.

Washington was a one-man team in the first half, picking up 18 points, and Michigan State and a surprising 43-38 lead at halftime.

After the second half opened, Michigan pulled to a 45-45 tie and a field shot by Buntin put the Wolverines ahead to stay, 47-45.

From then on Michigan put the game out of the Spartans' reach, building on its lead with a span of eight straight baskets just before the 10-minute mark of the second half.

Russell was a killer on the fast break, repeatedly speeding down the floor all alone to drop in baskets with his flashy style.

South Coach Encourages Wrestler

ACTS AS OWN CHEERLEADER — John Denardo, Pueblo South wrestling coach, cheered one of his wrestlers with whistles, handclapping and yells before jumping out of his seat to give further encouragement during the district wrestling meet Saturday at Palmer High School. (Gazette Telegraph Photo)

* * *

RUB-A-DUB-DUB — Too much antiseptic was applied to the mats Saturday afternoon during the district wrestling meet in Palmer Gymnasium, so these wrestlers grabbed towels and went to their knees voluntarily to clean up the excess during an intermission. (Gazette Telegraph Photo)

* * *

Eagles, Colts Win Mat Tourney

(Continued From Page 4C)

at 127, Paul Briggs of Wasson, fourth at 133, Jack Jenkins of Wasson, fourth at 138, Vaughn Langman of Wasson, third at 145, Larry Williams of Palmer, fourth at 154, Clark of Wasson, second at 154, and Bud Hoffpauir of Wasson, fourth at 180.

Wasson made a strong run at the team crown, advancing 10 of 12 men through the first round eventually winding up with 11 in either the consolation or championship finals. But the Thunderbirds could not match the individual strength of the two Pueblo schools in the last round.

South took a sizeable lead in the evening finals, winning five of the first six titles awarded. But East rebounded to capture the next three and the Eagles added the heavyweight crown when Dan Montoya came through with a clutch 2-1 decision over Gutierriz that provided the points necessary to tie South.

The Colts wrapped up their chores by winning a sixth individual crown when Keith Frazier grabbed a 3-2 decision in the 180 pound class. East's conference champions finished with four titles while Wasson and Centennial won one apiece.

Grandcourt had little trouble in annexing his second straight championship. The powerful Thunderbird, who was also an all-state football player, pinned Bill McAlpine of South in 3:14 in his leadoff match and followed with a fall over Clem Harmes of East in 5:47 in the semis. He was in control all the way in his 6-0 finals decision over Dotson.

The wrestlers now move on to Denver Thursday where they will launch the three day Division I State Tournament at the Auditorium - Arena.

Kansas Bops Sooners, 74 - 57

NORMAN, Okla. (AP) — Big Walt Wesley poured in 38 points as Kansas trounced Oklahoma 74-57 Saturday in a Big Eight Conference basketball game.

Wesley hit the first six shots he took from the field and ended the game with 15 of 26 from the field and 8 of 12 from the free throw line.

The Jayhawks, who ran their conference record to 6-3, raced to a 37-17 lead with four minutes left in the first half. Oklahoma fought back with a full court press to pull within 39-33 at the half. That was as close as the Sooners got.

The loss dropped Oklahoma to 2-7 in the Big Eight.

Huskers Upset Colorado

LINCOLN, Neb. (AP) — Nebraska dealt Colorado's title hopes a blow by whipping the Buffaloes 66-59 Saturday night.

Colorado had defeated Nebraska 11 straight times until Saturday night's upset before about 7,000 fans.

Nebraska made its home record 7-2 in an 8-11 season.

The seventh - place Huskers, now 3-5 in the league, handed Colorado its third loss in eight conference games. The Buffs were in second place going into the game, one game behind Oklahoma State. Kansas' victory Saturday afternoon dumped Colorado into third.

Nebraska held its biggest lead, 41-27, at the half and withstood Colorado's press after Buff starters Lynn Baker, Pat Frink and Chuck Gardner fouled out.

Colorado trimmed the margin and got up to 59-55 on baskets by Mike Frink, Karl Tait and Bob Bauers with 2:41 remaining.

Colorado then went into a press. Jerry Spears counted a free throw for Nebraska and Grant Simmons, the Huskers' leading scorer with 23, added four from the charity lane while Colorado managed only a basket by Bob Joyce.

Hot Streak Breaks Badgers

LAFAYETTE, Ind. (AP) — Purdue hit a 10-point hot streak midway in the second half and beat Wisconsin 83-74 in Basketball Saturday afternoon.

The Boilermakers broke an eight-place tie with the Badgets in the Big Ten standings.

Dave Schellhase scored 29 points for Purdue and Bob Purkhiser added 24.

Jim Boben was high for Wisconsin with 17.

Purdue led only briefly in the first half, which ended with Wisconsin on top at 40-39. The Boilermakers caught up at 51-51 and cracked a 55-55 tie with the 10-point burst that broke open the game.

New Process Speeds Pictures At Meadows

Pikes Peak Meadows will be the first race track in the country to use a new development in film patrol pictures according to an announcement by Pikes Peak general manager John Sidenberg and Boyd Paulson, president of Motion Picture Equipment, Inc.

The new process involves the use of closed circuit television and kinescope. As closed circuit television cameras follow a race, motion picture film is exposed and developed while the race is still being run. The film is ready for viewing in less than two minutes after the start of a race.

This compares with an average time of ten minutes for official review with older film methods in use prior to the development of the new system. It is also faster than videotape systems of comparable cost.

The unique new process should help to eliminate lengthy delays brought about by official inquiry into the running of a race, Sidenberg said.

Pikes Peak Meadows will open for its inaugural 41-day season on May 7, using the new process. The new track is located half way between Colorado Springs and Pueblo.

Fowler Matman Falls in Finals

AURORA—Louis True of Fowler fell in the finals of the District II state wrestling meet Saturday night, to Cedaredge's Chuck Palmer, 3-0, in the 95-pound class.

Wray won the state title with 54 points, followed by Steamboat Springs with 51 and Olathe with 47. It was the third state title in nine years for the Eagles.

Mike Hawkins of Palisades was named outstanding wrestler as he defended his 165-pound title.

CC Tankers Capture Own Relays

Colorado College gathered two first places and three seconds to win its own invitational swimming and diving relays Saturday afternoon.

The Tiger swimmers had 66 points, two better than Weber State College, which claimed four first places. Colorado Mines was third with 60 points and Regis College had 20.

Page Whyte and Andy Brandt gave CC top honors in the diving event. Rick Reibesell, Pete Ballantine, Gary Fonda and Less Gifford set the pace in the 400-yard breast-butterfly relay.

Weber State took first in the 400-yard medley, 500-yard distant freestyle, 300-yard individual medley and 400-yard freestyle relays. Mines captured the 300-yard backstroke relay.

* * *

SWIM RESULTS

400 Medley — 1. WSC (Spendlove, Green, Schackleford, Bateman) 4:14.3; 2. Mines; 3. CC.
300 Backstroke — 1. Mines (rost, Gray, Stradley); 2. CC; 3. Regis.
400 Breast Butterfly — 1. CC (Reibesell, Ballantine, Fonda, Gifford); 2. Mines.
Diving (two - man teams) — 1. CC (Whyte, Brandt); 2. Mines; 3. WSC.
500 Distant Freestyle — 1. WSC (Green, Bryan, Mikolash, Schackleford) 5:00.2; 2. CC; 3. Mines.
300 Individual Medley — 1. WSC (Agren, Bell, Deal) 4:22.4.
400 Freestyle — 1. WSC (Bateman, Spendlove, Mikolash, Bryan) 3:41.4; 2. CC; 3. Mines.

LOOK!
Did you know an Automatic
TRANSMISSION SEAL JOB
Costs only . . .
$29.50 Any Make or Model
COMPLETE
Military Financing Available
Atlas TRANSMISSION CO.
Phone 634-2818
2336 East Platte Ave.
Directly Across From the Central Colorado Bank

Also Ming UNDERPLATE for Complete Under-Car Protection.
Get a "MING FINISH" on Your Car Paint
the KEPLINGER CO.
Call 634-3063 for Appointment
115 N. Nevada
Exclusive "Ming Service" for El Paso County

SKI EQUIPMENT SALE

Men's and Ladies' IMPORTED SKI SWEATERS
All Colors and Styles
30% OFF

HENKE Jet Lacer "Imperial" SKI BOOTS
Reg. $59.50
Now! $39.95

Ladies' and Men's AFTER-SKI BOOTS
Reg. $9.95 to $18.95
Now! $6.65 to $12.65

Children's SKI PARKAS
Reg. $9.95 to $19.95
Now! $6.65 to $13.65

Children's Flying Saucers
Reg. $5.50 .. $3.95

Flexible Flyer SLEDS
25% OFF

HOCKEY EQUIPMENT
25% to 50% OFF
Helmets — Shin Pads
Hockey Skates — Leg Guards
Skate Cases, etc.

Open 8 a.m. - 6 p.m.
Fridays 'Til 8:30 p.m.
Blick's SPORTING GOODS
636-3348
119 North Tejon
"Everything for Every Sport"
Free Parking with your Purchase

BASKETBALL

St. John's, N.Y. 82, Niagara 62
Northern Michigan 118, St. Norbert, Wis. 69
Oklahoma 98, Michigan State 88
Purdue 83, Wisconsin 74
Southern California 79, Washington 70
Rutgers, South Jersey, 73, Eastern Baptist 69
Minnesota 105, Illinois 89
Northern Illinois 71, Central State (O.) 61
St. John Fisher 78, St. Michaels, Toronto 60
Calvin 97, Ferris 83
Oklahoma State 69, Pittsburgh State 59
Oklahoma 92, Lexington 72, overtime
Notre Dame 87, Ohio Univ. 86
Kentucky 76, Vanderbilt 69
Marshall 70, Western Ky. & Marshall 70
Missouri Conn. 83, Trenton State 63
Dartmouth 87, Pennsylvania 80
Princeton 77, Pennsylvania 64
Lehigh 71, Rochester 61
Harvard 64, Yale 62
Arkansas 94, Texas Christian 72
Taylor 100, Franklin 92
Southern Oregon 67, Oregon College 66
Grinnell 81, Carleton 65
St. Olaf 84, Gustavus Adol. 83
Nebraska 105, Air Force Tech 50
Clemson 78, South Carolina 67
Kansas 74, Oklahoma 57
Kansas State 76, Bradley 72
Texas A&M 71, Texas U. overtime
Houston 78, Tulsa 76
Iowa 82, Ohio State 61
Missouri 69, Oklahoma 59
Wisconsin 74, Purdue 83
Kansas State, Emporia, Madison, Wis. 69
Emory 68, Rollins 65
Emory & Henry 78, Concord 73
Bethany 77, Shepherd 68
Bryant & Stratton 77, Ashtabula, Ohio 66
Penn State 78, Army 64
West Virginia U. Tech 67, Shepherd 66
Bucknell 87, Fairleigh Dickinson 66
Lafayette 71, Lehigh 70
Rhode Island 87, Connecticut 77
Colgate 87, Holy Cross 73
Boston College 78, Providence 77
Boston U. 79, Temple 77
Seton Hall 87, Georgetown, D.C. 69
Villanova 87, Canisius 67
Duquesne 87, Niagara 77
Syracuse 87, Canisius 67
Penn State 78, Army 64
Bucknell 87, Fairleigh Dickinson 66
Lafayette 71, Lehigh 70
Rhode Island 87, Connecticut 77
Colgate 87, Holy Cross 73
Boston College 78, Providence 77
Boston U. 79, Temple 77
Seton Hall 87, Georgetown, D.C. 69
Villanova 87, Canisius 67
Duquesne 87, Niagara 77
Syracuse 87, Canisius 67
Mercer 88, Rollins 75
Southern Illinois 86, Toledo 69
Miami, Fla. 115, New Orleans Loyola 86
Texas 75, Rice 72
Iowa State 89, Missouri 84, overtime
Utah 74, Weber 59
Michigan State 77, Dayton 71
Alabama 102, Tulane 81
Lafayette 67, Gettysburg 48
Drexel 81, Delaware 65
Canisius 85, Manhattan 83
Rutgers 69, Lehigh 51
Georgia 69, The Citadel 59
North Carolina State 97, Georgia Tech 85
Nebraska 66, Colorado 59
Iowa State 84, Oklahoma 77
St. Joseph's, Pa. 72, Temple 59
Xavier, Ohio 77, Catholic U. 63
Notre Dame 100, Vermont 58
Amherst 101, Lewiston State 68
Baylor 84, Texas A&M 77
Hofstra 79, Quinn 65
Siena 73, Dayton 61
Assumption 71, St. John's, Minn. 58
Wotterbein 88, Akron 79
Wooster 88, Ohio Wesleyan 57
Rutgers 69, Lehigh 51
Union, Ky. 76, Transylvania 73, overtime
Nebraska Wesleyan 75, Bucknell 57
Arkansas A&M 122, Jackson State 111
Drexel 61, Penn Military 46
Bucknell at West Chester, ppd.
Bowie Normal 82, Tougaloo 69
Morris Brown 69, Claflin 67
Kent 77, Lawrence 71
Ohio Wesleyan 69, Bowling Green 57
Miami, Ohio 77, Ohio Dominican 66
Syracuse 87, West Virginia 61
Cornell 62, Brown 57
Colgate 87, Holy Cross 73
Boston College 78, Providence 77
Boston U. 79, Temple 77
Seton Hall 87, Georgetown, D.C. 69
Villanova 87, Canisius 67
Duquesne 87, Niagara 77
Syracuse 87, Canisius 67
Penn State 78, Army 64
Bucknell 87, Fairleigh Dickinson 66
Lafayette 71, Lehigh 70
Rhode Island 87, Connecticut 77
Colgate 87, Holy Cross 73
Boston College 78, Providence 77
Boston U. 79, Temple 77
Seton Hall 87, Georgetown, D.C. 69
Villanova 87, Canisius 67
Duquesne 87, Niagara 77
Syracuse 87, Canisius 67
Nebraska Wesleyan 75, Bucknell 57
Arkansas A&M 122, Jackson State 111
Drexel 61, Penn Military 46
Bucknell at West Chester, ppd.
Bowie Normal 82, Tougaloo 69
Morris Brown 69, Claflin 67
Kent 77, Lawrence 71
Ohio Wesleyan 69, Bowling Green 57
Miami, Ohio 77, Ohio Dominican 66
Syracuse 87, West Virginia 61
Cornell 62, Brown 57
Colgate 87, Holy Cross 73
Boston College 78, Providence 77
Boston U. 79, Temple 77
Seton Hall 87, Georgetown, D.C. 69
Villanova 87, Canisius 67
Duquesne 87, Niagara 77
Syracuse 87, Canisius 67

Fleming Captures Senior Ladies' Figure Skate Title

LAKE PLACID, N.Y. (AP) — Peggy Fleming of Pasadena, Calif., came from behind with a spectacular free-style performance Saturday and successfully defended her senior ladies' singles title in the 1965 United States Figure Skating championships.

Miss Fleming, 16, second in the compulsory figures, earned marks as high as 5.9 for her free skating on a scale where 6.0 is considered perfect. All five judges ranked her first and gave her a perfect ordinal placement score of 5.

Christine Haigler, 17, of Colorado Springs, who led after the compulsory figures, was second. Albertina Noyes, 16, Arlington, Mass., third.

Miss Fleming's title was the fourth of the meet for the Arctic Blades Figure Skating Club of Paramount, Calif., which clinched the team title.

Earlier, 18-year-old Paul McGrath of Jamaica Plains, Mass., won the junior men's singles crown and Kathy Flaherty of La Crescenta, Calif., and Roger Berry of Los Angeles, each 18, captured the silver dance title.

Miss Fleming, a pretty, blue-eyed brownette, never skated better. Her free skating marks ranged between 5.4 and 5.9.

The other two titles also were won in the final round. McGrath had trailed Robert Black, 15, of Melrose, Mass., in the figures, and Miss Flaherty and Berry were second to Sandra Schwomeyer of Indianapolis and James Pennington of Evansville, Ind., in the initial round of silver dance. The standings were reversed in both finals.

The three girls will represent the U.S. in the North American championships at Rochester, N.Y., Feb. 19-21 and the world championships at Colorado Springs March 2-6.

Miss Haigler, obviously hampered by a back injury suffered in training earlier in the week, fell three times during her program but managed to hold second place. She had three second place votes, a third and a fourth for 13 ordinal points.

Miss Noyes also had 13 ordinal points on two seconds and three thirds.

* * *

FIGURE SKATING

LAKE PLACID, N.Y. (AP) — Final standings in the National Figure Skating Championships:

JUNIOR MEN'S SINGLES

1. Paul McGrath, Jamaica Plains, Mass., 9.
2. Robert Black, Melrose, Mass., 10.
3. Ronnie Frank, South Pasadena, Calif., 13.
4. Robert Lubotina, Chisholm, Minn., 20.
5. John Petkevich, Great Falls, Mont., 26.
6. James Disbrow, Troy, Ohio, 30.
7. Johnny Moore, Dairy Valley, Calif., 33.
8. John Dystal, Rye, N.Y., 41.
9. Loren Carlson, Denver, 43.

SILVER DANCE

1. Kathy Flaherty, La Crescenta, Calif., and Roger Berry, Los Angeles, 8. 2. Sandra Schwomeyer, Indianapolis, and James Pennington, Evansville, Ind., 9. 3. Dolly Rodenbaugh, Pittsburgh, and Thomas Lescinski, Braddock, Pa., 14. 4. Jean Bomberg, West Allis, Wis., and Monroe Meier, Chicago, 19.

SENIOR LADIES'S SINGLES

1. Peggy Fleming, Pasadena, Calif., 5. 2. Christine Haigler, Colorado Springs, Colo., 13. 3. Albertina Noyes, Arlington, Mass., 13. 4. Myrna Bodek, Oak Park, Mich., 34. 5. Carol Noir, East Orange, N.J., 25. 6. Joya Utermohlen, New York, 28. 7. Taffy PERGAMENT, New York, 34. 8. Louise Wakefield, Wayzata, Minn., 45.

GOLD DANCE

1. Kristin Fortune, Northridge, Calif., and Dennis Sveum, Sun Valley, Calif., 5. 2. Lorna Dyer and John Carrell, both Seattle, 10. 3. Susan and Stan Urban, Buffalo, N.Y., 14. 4. Carole MacSween, Glendale, Calif., and Robert Munz, Dewitt, N.Y., 20. 5. Wilma Piper and Thomas Easton, Rochester, N.Y., 25. 6. Janet and Nicholas Burhans, East Lansing, Mich., 30.

SENIOR MEN'S SINGLES

1. Gary Visconti, Detroit, 2. 2. Scott Ethan Allen, Smoke Rise, N.J., 10. 3. Tim Wood, Detroit, 19. 4. Duane Maki, Detroit, 22. 5. Billy Chanel, Hollywood, Calif., 28. 6. Buddy Zack, Chicago, 28. 7. Richard Callaghan, Rochester, N.Y., 28.

SENIOR PAIRS

1. Vivian Joseph and Ronald Joseph, both Highland Park, Ill., 4. 2. Cynthia Kauffman and Ronald Kauffman, both Seattle, 9. 3. Joanne Heckert and Gary Clark, East Lansing, Mich., 16. 4. Barbara Yaggi and Gene Floyd, Troy, Ohio, 19.

Stunned Pirates Face Defending DPL Titlists

Stunned by Mullen's high-scoring Mustangs Friday night for their third conference loss, Dan Wright's Buccaneers will have to regroup their efforts when the St. Mary's roundballers play host to defending Denver Parochial League co-champions from Holy Family. Game time is set for 2:30 p.m. at the Pirates gym.

The Pirates succumbed to torrid-scoring Mullen, despite the fact the local Parokes made a remarkable recovery in the final period. St. Mary's 82-73 loss to the Mustangs almost eliminated its hopes for the DPL championship.

Mullen is now 12-1 in league play and the Mustangs were scheduled to play St. Francis this afternoon. Regis, which shared the DPL crown with Holy Family last season, took over sole possession of second place and pushed the Bucs into third place. Regis has an 11-2 won-loss record while the Pirates are 10-3 in DPL competition.

The showndown for the championship will come when Regis and Mullen tangle in a re-match game this Friday night at the Mullen Gymnasium. In the DPL first round, Regis knocked off Mullen and threw St. Mary's and the Mustangs into a tie for the loop race.

A victory for Mullen would put the Mustangs beyond reach in the pennant chase (providing they win their final three league games against Machebeuf, Cathedral and winless Mt. Carmel.)

There is still a slight chance for the Pirates getting another shot at the title. But it would require another win for Regis over Mullen which would give both teams two losses. Then it would take another loss for each team, which means that the other DPL teams would have to defeat both Regis and Mullen, to deadlock the championship between St. Mary's, Regis and Mullen via three losses each.

Meanwhile, St. Mary's Pirates must content themselves with today's encounter against a pesky team they slipped past in the DPL first round. The Pirates edged Holy Family, 59-58, in their last outing.

In reviewing Friday's loss to Mullen, the Bucs were behind as much as 26 points before they rallied in the second half. With six minutes left in the game, the Mustangs led by 21 points but the Pirates cut down the margin to five points with 2:15 remaining. However, Jim Wedow who paced the Mustangs with a 43-point scoring performance, hit six charity points to pull the game out for Mullen.

DPL STANDINGS

	W	L	Pct.	Pts.	Opp.
Mullen	12	1	.923	988	801
Regis	11	2	.846	710	483
St. Mary's	10	3	.769	803	671
Annunciation	7	6	.538	674	672
Holy Family	6	7	.462	678	726
St. Francis	6	7	.462	758	786
Cathedral	5	8	.385	691	708
Machebeuf	5	8	.385	689	758
St. Joseph	3	10	.231	691	795
Mt. Carmel	0	13	.000	503	844

FRIDAY'S RESULTS

Mullen 82, St. Mary's 73
Regis 65, Mt. Carmel 31
Machebeuf 76, St. Joseph's 73
Cathedral 68, St. Francis 47
Annuciation 46, Holy Family 45

TODAY'S GAMES

Holy Family at St. Mary's, 2:30 p.m.
Mullen vs. St. Francis
Regis vs. Annuciation
Cathedral vs. Machebeuf
St. Joseph's vs. Mt. Carmel

Our sole business is
TRAVEL
Our only interest is
YOU
for easier, more economical travel by
AIR, LAND or SEA
see your travel agent the
GLOBE
TRAVEL SERVICE
16 EAST KIOWA
Ph. 473-4151

Irish Block Ohio, 94 - 86

SOUTH BEND, Ind. (AP) — Norte Dame converted eight more free throws than Ohio University and beat the Bobcats 94-86 Saturday.

The victory gave the Irish a 12-9 record for the basketball season and ran their winning streak to three games.

Notre Dame couldn't stop Ohio's Don Hilt, who scored 33 points on 11 of 20 shots from the field and 11 of 14 free throws. Walt Sahm led the Irish with 27 points.

BETWEEN THE LINES

BY LOY HOLMAN

(Continued from 5C)

an advanced farm club of the pros.

The ringleader of the fight to exclude the older Canadians is in town this weekend with his Gophers from Minnesota. It's highly suspicious that John Mariucci is feathering his own bed as the most fertile recruiting spot in this land is his home state and it's only natural that he's going to get first carack with the leftovers going elsewhere. If all the teams must find players in Minnesota, or anywhere else in the U. S., it only figures that the Gophers will be the team to beat.

As far as Mariucci is concerned, evidently he feels the battle is over on this point:

"The bomb has been dropped . . . and we're just waiting for the smoke to clear," the Minnesota coach said this week. "There's no more fighting and now we can settle down to developing better hockey.

"Some people will construe these new rules in the league (which Mariucci pushed with the aid of a few other coaches) as being against the Canadians. But that's not intended. We just wanted to give the American kid a chance — a chance to play against those of equal age and experience. And we wanted to help out the high school hockey program, not only in Minnesota but everywhere.

"There are those who complain that the calibre of the league is going down," Mariucci said. "It's true we'll have no Red Hay or Berenson (grads of the WCHA who went on into the NHL) but we're giving the fans the most interesting and intriguing hockey in the past 13 years."

The Gophers' coach also claimed that the new rule restricting the age of incoming players will also help other schools get started in the sport. He mentioned teams like Wisconsin, Notre Dame, Illinois and Ohio State, but all in the midwest where it's convenient for their schedule.

Mariucci sees the day coming when no longer will teams come in for a two-game series, like his team's games with CC with more schools taking up the sport each year, eventually they will play one night stands like in basketball and give the fans more variety of opposition.

The often out-spoken Minnesota coach also hit on the angle of stimulating local interest with the use of local players. And after watching two of the Colorado Springs' high schools play last Thursday night (before a crowd much larger than for the college game) he said he was surprised at the improvement they have made over the past few years, especially since the Springs' teams have only a couple hours per week practice time on artificial ice.

Compared to the small league here which is the only one in the state, Minnesota has over 100 high school squads, and in Minneapolis there are seven indoor rinks to play on and within 15 miles of the U. of Minnesota campus there are 65 high schools playing hockey.

More Than Basketball Shown by Globetrotters

Skilled artists of several professions will present their talents for delight of the assembled fans at the City Auditorium on Friday and Saturday, Feb. 26-27, when the Harlem Globetrotters of basketball headline a huge program starting at 8 p.m. both nights.

Not only are the basketball players who will be in action against the New York Nationals among the finest in the sport, but so are the array of added entertainers Abe Saperstein of the Trotters is bringing along.

This is the celebrated International edition of the Globetrotters, who take their cage wizardry, showmanship and all-around brilliance to all parts of the globe, including a third complete swing around the world last year. The team's 39th edition has been classed among the best of all time. It is a unit of outstanding cagers, height, razzle dazzle perfection and speed.

There are the ace fun ringleaders Bob (Showboat) Hall, 6-2, now in the 15th season with the team and J. C. Gipson, 6-8, a 13-year veteran. Rounding out the powerhouse are Bobby Milton, 6-1, 15th year; Hallie Bryant, 6-3, Indiana University; seven-foot Bill (The Orbit) Garner from the University of Portland (Ore.); Mel Davis, 6-5, third season; Leroy Gibson 6-5, a soph in Trotter rank; dribbling wizard Murphy Summons, 6-3; and Doug Himes, 6-5. Only newcomer to make the squad is 6-9 Manny Oliver.

That's an array that would scare most any opponent, but not the Nationals who are capable in their own right. Their squad: Tike Karavas, 6-0, El Camino Junior College, Calif., a three-year AAU star; Bob Combs, 5-10, California State College and All-Army three years; Pat Patterson, 6-8, Bowling Green and voted most Valuable Player in military tournament held in Verdun, France; Robert Akeo, 6-0, University of Hawaii; Paul Putnam, 6-7, Fullerton Junior College, Calif; player-coach Bob Stoermer, 6-8, Univerity of Oklahoma; Troy Collier, 6-8, Utah State University and Willie Anderson 6-4, Oregon Tech.

Before the game and between halves will come the added show, led by sensational one-legged dancing star Peg-Leg Bates, and including the international table tennis champions, Richard Bergmann of England and Lee Dal Joon of South Korea, in competition; Chinese handbalancing expert George Lee; Canada's clever Mike LeMay in acrobatic wizardry; trampoline ace Steve Perry, and Lee Marx, celebrated juggler and acrobat.

Tickets for the show are on sale at Blick's Sporting Goods, Elks Club Lodge No. 309 and at the City Auditorium box office the day of each game.

* * *

BOBBY MILTON
Globetrotter Forward

Falcon Mat Team Gains First Win

The Air Force Academy wrestling team recorded its first dual-match victory Saturday afternoon when the Cadet grapplers dumped visiting New Mexico University, 17-11, at the AFA gym.

With a 1-6 won-loss record, the AFA wrestling team journeys west this Saturday for a match with UCLA.

* * *

AIR FORCE, — N.M.U. WRESTLING RESULTS

123 — Doug Holmes (AF) dec. Luther Martinez, 1-2.
130 — Sam Stoakie (NMU) dec. Jerry Callahan, 8-5.
137 — Dave Kibry (NMU) dec. Wayne Paajanen, 3-1.
147 — Bill Moore (NMU) pinned Marty Daack, (T-2:24)
157 — John Angell (AF) dec. John Weber, 6-2.
167 — Bob Englebretson (AF) pinned C. A. Bowerman (T-2:36)
177 — Al Paeltz (AF) dec. Bob Giacomelli, 4-0
Heavyweight — Scott Jackson (AF) dec. Dave Ambriz, 3-2.

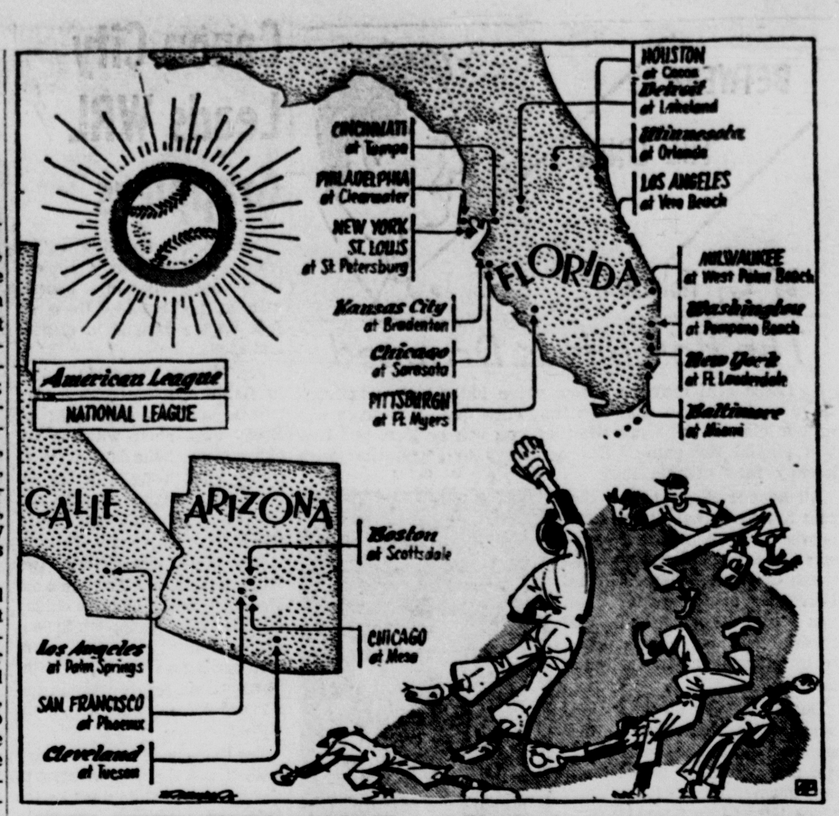

WHEN WINTER COMES, CAN BASEBALL BE FAR BEHIND—This is the time of year when some 800 roster players and 100 beardless bonus youngsters begin their fight for major league baseball jobs. Fifteen teams will train in Florida, four in Arizona and one in California, the same setup as last year when seven of them were battling for two pennants with only three days of a 162-game season left. The exhibition season starts March 13, although Senators face the Yankees March 11 at Pompano Beach, Fla.

* * * * * *

20 Pilots Have Problems As Spring Training Nears

By FRANK ECK
AP Newsfeatures Sports Editor

Spring training is a place in Florida, Arizona or California where a baseball manager seeks to get all the answers to all the questions asked at all those winter banquets.

It is the place where old hands realize they can't beat baseball's semi-monthly pay checks and insist on "just one more year." It is also a place where first-year teen-agers make the grade if they don't come up with sunburn.

The 20 managers may be in for more than their share of surprises because never in the history of spring training have they faced so many problems.

Warren Spahn signed as a pitcher with the Mets after winning only six games on an $80,000 Milwaukee contract. He probably took the maximum 25 per cent cut, making him a $60,000 pitcher with a team that has trouble scoring runs. Can he come back? His chances are slim. His 13 seasons of 20 or more wins a year were with better teams, and he is 44.

Yogi Berra took $25,00 and quit the Yankees and signed with the Mets for a similar amount to coach — with a verbal agreement that if he plays he may get at least $10,000 more. But the ousted Yankee manager is coming up 40 and hasn't played catch or made a hit in more than a year.

But the Mets, know the publicity value of future Hall of Famers. If Yogi gets in 20 games he will be playing alot.

The Dodgers have Washington's Claude Osteen as a southpaw replacement for Johnny Podres who is trying a comeback after working only three innings in 1964. San Francisco's Jack Sanford is another big question. He was 5-7 last year and had an arm operation. Frank Larry worked only 70 innings and is getting a chance with Milwaukee.

Those are only a few National League pitching problems. The league could be torn apart by the Phillies with Dick Stuart's bat, but his inept glove work makes Gene Mach's infield a sieve. One of his teammates will be battling Bo Belinsky. Wonder if Mauch will room them together.

Hitters with problems are George Altman (.230) Cubs, Ed Matthews (.233) Braves; Willie McCovey (.220 Giants and Gordy Coleman (.242) and Vada Pinson (.286) Reds.

In the American League. Manager Johnny Keane of the Yankees admits he knows little about his team, other than how they failed in the seven-game World Series.

He wants to see Mickey Mantle in center field but the man who led St. Louis to its first World Series win in 18 years will learn in the exhibition games that Roger Maris is his best center fielder.

Whitey Ford, operated on to aid circulation in his pitching arm, won't know how well he can pitch until late March. Tony Kubek, a .229 hitter in 106 games, missed the last month of '64 with an injured throwing hand.

And Joe Pepitone, whose 18 errors and one base on balls between Memorial Day and Labor Day, may find first base competition from a former idol. Duke Carmel. Pep drove in 100 runs last year but at times people thought he was battling Dick Stuart for the most errors title.

Rocky Colavtio wrote Kansas City's Charley Finely a letter saying "trade me," and he got his wish. Cleveland took him to help the gate and the batting attack. The Indians also have Ralph Terry to shore up their pitching.

Washington has big Frank Howard to drive in runs but Gil Hodges will have to be patient with his fielding and throwing. Baltimore is looking for a new center fielder because Jackie Brandt hit only .243 and slugger Harmon Killebrew of Minnesota may be back at first base, a position he hasn't played in two years.

Fitting the pieces together is a spring training hope. Some of the questions will be carried into May and June. But these are the things you will be reading about this spring.

* * *

Here is a rundown on the teams and their training sites, with reporting dates for batterymen and full squads:

AMERICAN LEAGUE

Baltimore, Miami—Feb. 24, March 2
Boston, Scottsdale Ariz.—Feb. 25, March 2
Chicago, Sarasota, Fla.—Feb. 23, Feb. 28
Cleveland, Tucson, Ariz.—Feb. 26, Feb. 26
Detroit, Lakeland, Fla.—Feb. 24, March 2
Kansas City, Braenton, Fla.—Feb. 25, Feb. 27
Los Angeles Palm Springs Calif.-Feb. 23, Feb. 28
Minnesota, Orlando, Fla.—Feb. 28, March 1
New York, Ft. Lauderdale, Fla.—Feb. 24, Feb. 28
Washington, Pompano Beach, Fla.—Feb. 21, Feb. 28

NATIONAL LEAGUE

Chicago, Mesa, Ariz.—Feb. 25, Feb. 28
Cincinnati, Tampa, Fla.—Feb. 25, March 4
Houston, Cocoa, Fla.—Feb. 24, March 2
Los Angeles, Vero Beach, Fla.—Feb. 27, Feb. 27
Milwaukee, West Palm Beach, Fla.—Feb. 28, March 3
New York, St. Petersburgh, Fla.—Feb. 26, March 2
Philadelphia, Clearwater, Fla.—Feb. 24, March 2
Pittsburgh, Ft. Myers, Fla.—Feb. 24, March 1
St. Louis, St.Petersburgh, Fla.—Feb. 27, March 3
San Francisco, Casa Grande, Ariz.—Feb. 28, Feb. 28
San Francisco, Phoenix, Ariz.—March 11, March 11

Air Force Frosh Gain Wrestling Triumph

The Air Force Academy freshman wrestling team gained a 34-3 victory Saturday over the AFA Prep School.

The lone Prep victory was at 130 pounds.

RICH RACE SET

INGLEWOOD, Calif. (AP) — The $100,000 Hollywood Juvenile will be the feature race for 2-year-olds at this year's Hollywood Park meeting. The race will be run July 24. The 55-day meeting opens May 12.

FABULOUS
HARLEM Globetrotters
BASKETBALL'S No. 1 SHOW!
PLUS SENSATIONAL ADDED SHOW
2 NIGHTS
Friday Feb. 26
Saturday Feb. 27
8 P.M.
City Auditorium
TICKETS AT BUCK'S
119 N. TEJON
ELKS HOME
Prices
$1.50—$2.00—$3.00

the crowd admires the man with style!

pedwin.
HIGH POINTER
A new Pedwin with a new toe. It's trimmed and tapered, but not quite pointed, with a smart slim seam and a handsome "vest" tie. Come in soon for a look at the High Pointer. You'll like what you see. $11.99

VORHES
use your charge account at our
3 BIG FAMILY SHOE STORES
Uptown Store 22 South Tejon St.
Southgate Center
and
Pikes Peak Plaza 2222 E. Pikes Peak
buy at Vorhes where fitting shoes is a profession and not a side line.

NFL to Consider New Player Limit In Annual Meeting at Palm Desert

PALM DESERT, Calif. (AP) —The National Football League will consider a new player limit at its annual meetings opening Tuesday and will discuss players' requests for representation on the pension fund, changes in playing rules and crowd control at games.

The player limit, increased to 37 for a one-year trial in 1963 and to 40 for another one-year test in 1964, has reverted to 36 men. Some compromise between those who think 36 men are not enough and those who found the rigid 40-man limit too restrictive probably will be reached.

Commissioner Pete Rozelle, after the owners voted, relaxed the rigid 40-man rule last year when Detroit found itself with only one quarterback, Milt Plum, who had a sore elbow. As a result, each team was permitted to add one man from outside the original talent pool.

The league constitution will be formally amended to prohibit signings of college players until the player's team has completed its schedule, including post-season bowl games. Rozelle took this action in early January but it must be placed in formal language in the league constitution.

The NFL Players' Association, which has been campaigning for years to get representation on the pension fund board, has been asked to send a letter, outlining its requests, to be considered at the meetings.

There was no indication that Bernie Parrish, Cleveland Browns' defensive back who is vice-president of the players' group, will be present. Parrish recently demanded that Rozelle be unseated and replaced by Paul Brown, former Cleveland coach.

Among the changes proposed in the playing rules were to permit a punt to be returned from the end zone, to reduce the penalty for grabbing a face mask from 15 to five-yards, to have officials drop bright yellow flags instead of white to designate penalties.

Many fans will be surprised to learn that current NFL rules do not permit a player to return a punt or field goal from the end zone.

The problem of crowd control came to a head after fans ran onto the field during the closing seconds of a Cleveland at New York game and also in the title game at Cleveland. In the Giants game, a point after touchdown never was attempted. At Cleveland, the officials simply let the clock run out the final 26 seconds. In both cases the fans had torn down the goal posts and swarmed over the playing field.

A league-wide talent scouting system has been proposed. At the present there are three different pools, covering three or four clubs each, and several independent operations.

The Playoff Bowl game, played the week after the title game in Miami, comes up for routine renewal as well as participation in the All-America Game played at Buffalo, N.Y., each June.

Teams that used the video-tape playback in home games to spot trends in play and details of defense, are asked to provide similar facilities for visiting teams.

The matter of giving the home club the option to wear its own colors or a white uniform will be considered. Eight clubs wore the white at home last year.

One proposal would move back the trade deadline from after the fifth game to after the 10th game of the season.

In preliminary committee meetings Monday the pre-season schedule will be discussed and other business matters will be considered. The actual playing schedule still is not completed with the opening and closing days still to be determined. One proposal would open the season Sept. 19, a week later than usual.

FOR YOUR SWEETHEART...
Russell Stover CANDIES
For Her Valentine

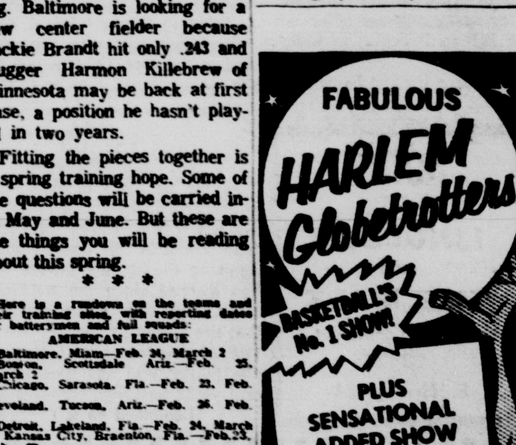

ASSORTED CHOCOLATES
1 lb. box $1.60
2 lb. box 3.15
VALENTINE'S DAY IS SUNDAY FEBRUARY 14
Also, fine Cosmetics, Perfumes, Jewelry, Cards, for those who appreciate the Good Life.
The BROADMOOR
OPEN EVERY DAY OF THE YEAR
8:00 a.m. to 10:15 p.m.

Monument Tops Woodland Park

Monument had four players in double figures Saturday night as the Rangers took a 67-62 comeback victory over Woodland Park.

Dan Pierce led the way with 21 points, followed by Corky Carver (18), Dennis Luce (15) and Jim Johnson (10).

The rangers were down, 35-28, at halftime, but rallied for 41 points the last 16 minutes.

Miss Richey Takes Indoor Net Crown

BROOKLINE, Mass. (AP) — Nencey Richey of Dallas won the National Women's Indoor Tennis Championship at Longwood Saturday.

Making the first defense of her No. 1 national ranking, the 22-year-old controlled play throughout in beating Mrs. Carol Hanks Aucamp of St. Louis, 6-3, 6-2.

Salida's Lantz Twists Ankle

SALIDA — An injury to 6-7 John Lantz marred Salida's 64-56 victory Saturday night over Canon City Abbey. Lantz twisted his ankle during a scramble in the second period.

The extent of the injury was not immediately known.

Norman Williams led the Spartans with 15 points. Lantz had 11 before leaving the game. Morgan Bakewell led Abbey with 18 points.

Lantz is the second leading scorer in the Pikes Peak League with a 24.2 average.

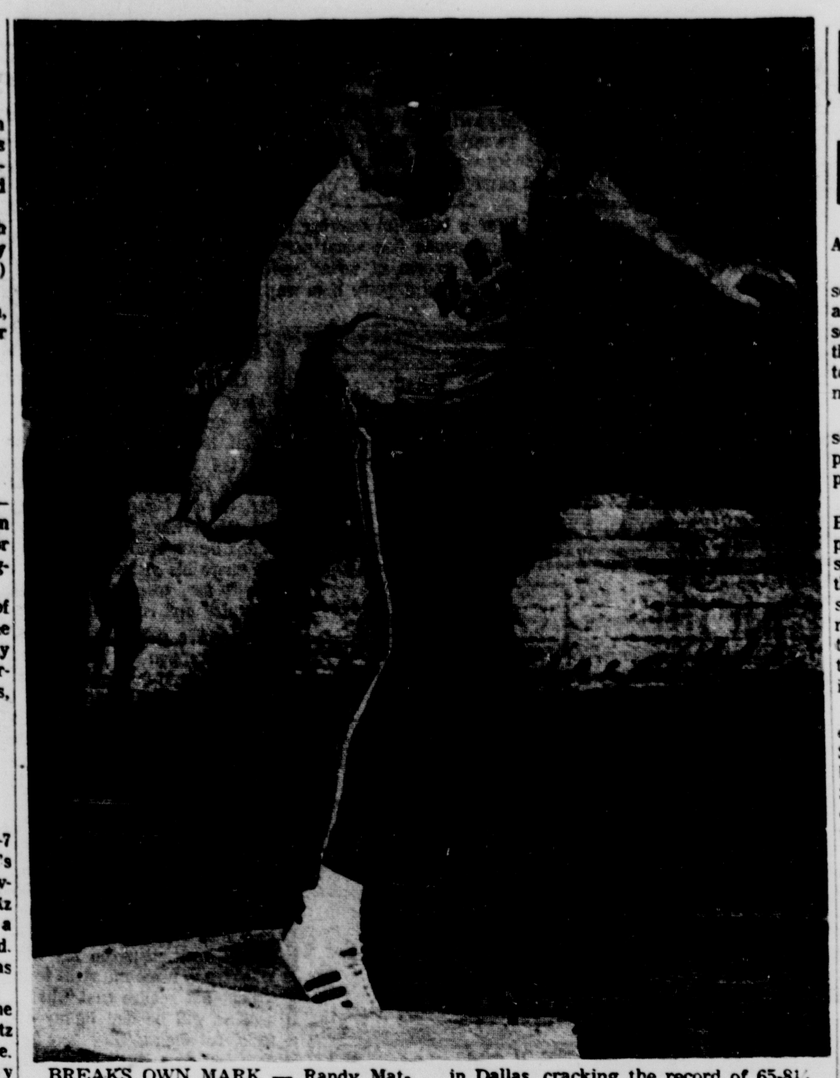

BREAKS OWN MARK — Randy Matson, Texas giant, broke his own world indoor shot put record within 24 hours Saturday night. Matson, 6-6 and 255, hurled the ball 66-2½ Saturday night in Dallas, cracking the record of 65-8¼ he set Friday at Fort Worth in the Will Rogers Games. Matson is a sophomore at Texas A&M.
(Associated Press Wirephoto)

British Soccer Bribe Stigma Rivals Black Sox Scandal

By GEOFFREY MILLER
Associated Press Sports Writer

LONDON (AP) — British soccer fans are anxiously awaiting the next chapter in the soccer bribery story—a scandal that already has sent 10 players to jail and threatens to compromise at least 35 more.

For the first time in British soccer history there has been a public exposure of a widespread plot to fix league games.

The scandal really has shaken British fans. About 12 million people in this country bet on the soccer pools each week. Now they have learned that the results of some games were rigged so that some players and the men who conspired with them could win bets from bookies.

The scope of the affair is wider than the notorious 1919 Black Sox scandal in American baseball—and just as shocking. Some compare it to the U.S. college basketball scandals of the 1950s.

The 10 players jailed were convicted of conspiracy at Nottingham Assize Court. They include two stars of the England national team—Peter Swan, Sheffield Wednesday center-half, and Tony Kay, Everton left half.

At one time both were rated key men in England's build-up plans for the World Cup, to be held here next year.

Swan and Kay are serving jail terms of four months each — the lightest sentences given in the case. The Football Association is expected to clap life suspensions on them. Denis Follows, FA secretary, has said that such punishments will be "almost automatic."

One man, James Gauld, formerly of Mansfield Town, was named as the central figure in the conspiracy and was jailed for four years.

It is not yet known whether any more prosecutions will follow. But 35 other professional soccer players have been named in a police dossier now being studied by the Director of Public Prosecutions.

The names have not yet been made public but they are known to the FA, whether or not the police file charges. These 35 are likely to be hauled before the controlling body and questioned closely about allegations that they helped fix the results of games.

Thus far one man man has come out of the case with flying colors—Michael Gabbert, reporter of the Sunday newspaper The People. He cracked the scandal open in a series of stories in his paper.

Gabbert was a key witness at the trial. His work landed him a coveted award in British journalism, the Hannen Swaffer prize for the best reporter of the year.

The People paid Gauld $20,272 to tell his story of the conspiracy. He confessed to making $10,-170 in bets on games he helped to fix.

The judge at assize court called for the complete rundown on the money Gauld made out of the affair. Then he ordered Gauld to pay $16,800 towards the legal costs. Gauld formerly played for Mansfield Town and Swindon Town.

The other sentences given were:

John Fountain, formerly of Swindon Town and York City, 15 months.

Brian Phillips, Hartlepools United, 15 months and $146 costs.

Richard Beattie, St. Mirren, nine months.

Kenneth Thompson, Hartlepools United; Ron Howells, Scunthorpe United, and Samuel Chapman, formerly of Portsmouth and York City, six months each.

Swan, Kay and David (Bronco) Layne, Sheffield Wednesday, four months each.

One Gabbert got on the scent of the scandal, he collected his evidence carefully and made his case watertight. He hid a tape recorder under the seat of an automobile and obtained a record of a conversation between Gauld and one of his fellow-conspirators, Fountain.

The tape was difficult to decipher. A detective testified that he listened to it 20 times before making a transcript. But it was played to the jury and helped send the men to jail.

The charges involved a long list of league games all over England. The judge, sentencing Gauld, told him: "It is clear from the evidence that over a long period—three years— from one end of this kingdom to the other and from one side to the other, you have befouled professional football and corrupted your friends and acquaintances."

Some of the players, including Swan, Kay and Layne, still were on the payrolls of their clubs when the two-week trial ended. They had been under suspension pending the outcome of the case and have not played this season.

The FA has not decided when to consider their cases. But if they are suspended for life—the normal punishment for corrupt practices—they will be banned from playing overseas as well as in Britain.

The English association is affiliated with the International Soccer Federation (FIFA). FIFA would endorse any suspension passed by the English FA. Other member countries would be bound by rule to observe it.

A Canadian club in Hamilton, Ont., has said it would like to sign Swan and Kay when they come out of jail.

The English Professional Footballers' Association has said it will fight for the men's right to earn their living abroad, even if they are banned from soccer activities in this country. It would have a big job trying to fight FIFA rules.

The PFA, formed after World War II, has no precedent for fighting a case of this sort. But it has scored some notable success for soccer players. Three years ago it won a battle to get the maximum wage ceiling abolished.

Before that, English League clubs were not allowed to pay their players more than $56 a week. Now they can pay them as much as they please.

Top-ranking stars can earn up to $280 a week, including wages and bonuses for winning. Swan and Kay would be in that class. Each made $280 out of losing just one game.

DON CARTER DISPLAYS HIS FORM —Don Carter, known in kegling circles as "Mr. Bowling", shows the form which has made him one of the finest professional bowlers in the history of the game. Carter is scheduled to compete in the $28,500 PBA Pikes Peak Open, slated Feb. 22-26 at Classic Bowl in Colorado Springs. Carter and fellow St. Louisan Dick Weber, who is the current money winner in this year's Professional Bowlers Association (PBA) tour with over $18,000, will join 94 other national pro bowlers competing for a chunk of the $28,500 Pikes Peak Open prize money.

* * *

Yancey Holds Stroke Lead At Phoenix

By BOB EGER
Associated Press Sports Writer

PHOENIX, Ariz. (AP) — Bert Yancey of Philadelphia tapped in a short birdie putt on the final green Saturday and grabbed the undisputed lead after 54 holes of the $67,500 Phoenix Open golf tournament.

Yancey, a 26-year-old who never has won a professional golf tournament, shot a three-under-par 69 for a three-round total of 206, ten strokes under par

It gave him a one-stroke advantage over Al Geiberger and Rod Funseth.

Tom Nieporte was just two strokes back at 208 and four others, including defending champion Jack Nicklaus, were three strokes off the pace.

Joining Nicklaus at 209 were Frank Beard, Claude King and Don January.

Yancey took the tourney lead in the first round with a 67. He shot a 70 in the second round and shared the 36-hole lead with Beard and Geiberger.

Yancey left his approach shot just inches from the cup on the 18th green Saturday and had little difficulty dropping it for a birdie four and the lead.

The same hole proved disastrous a few momments earlier for Nicklaus. Bic Jack, who led briefly during the round, sliced his drive out of bounds and took a two-stroke penalty. Nicklaus wound up getting a bogey six on the hole when he one-putted after blasting out of a trap.

* * *

PHOENIX, Ariz. (AP) — Leaders after the third round of the $67,500 Phoenix Open Golf Tournament:

Bert Yancey	67-70-69	206
Al Geiberger	68-69-70	207
Rod Funseth	71-68-68	207
Tom Nieporte	72-68-68	208
Don January	71-68-69	208
Frank Beard	68-69-71	208
Jack Nicklaus	70-69-70	209
Claude King	71-69-69	209
Dave Marr	73-70-67	210
Bob Charles	72-69-69	210
George Knudson	71-69-69	211
Bert Weaver	73-69-69	211
Julius Boros	70-72-70	212
Jacky Cupit	71-69-71	212
Jay Hebert	73-68-71	212
Ken Still	71-69-72	212
Doug Sanders	73-68-71	212
Gene Littler	73-70-70	213
Dick Sikes	71-70-72	213
Bill Casper	72-69-72	213
Paul Bondeson	71-74-69	214
Randy Glover	73-68-73	214
Chris Blocker	73-68-73	214
Charles Coody	71-69-74	214
Walter Burkemo	69-74-71	214
Dan Sikes	73-72-69	214
Tony Lema	73-71-70	214
Billy Martindale	73-71-71	215
Dale Douglass	73-71-71	215
Dick Hart	71-71-73	215
Ed Griffiths	73-71-72	216
Dave Stockton	72-71-73	216
Jack McGowen	74-69-73	216
Jerry Steelsmith	69-73-74	216
Phil Rodgers	73-71-72	216
Gay Brewer	71-70-74	215
Johnny Pott	71-71-68	210
Bob Goalby	72-71-72	215

Ouimet Joins Forces With Critics Of Format Changes of Golf Meets

By WILL GRIMSLEY
Associated Press Sports Writer

NEW YORK (AP) — Francis Ouimet, one of the immortals of American golf, joined Saturday in the criticism of format changes in the national championships, but the U.S. Golf Association stuck grimly to its guns.

"The general reaction among golfers has been overwhelming applause for our move," said Joe Dey, executive director of the USGA. "We believe it serves the best interests of the game."

The USGA dropped a bombshell at its recent annual meeting by announcing that the National Open would be a four-day instead of a three-day competition, eliminating the rigorous double round on the final day, and that the National Amateur would be converted from match to medal play.

The 36-hole windup has been a longtime tradition in the Open, borrowed from the British, who still retain it. The Amateur has been contested at match play since it was started in 1895.

Immediate and sharp protests resulted in some quarters, principally from old-timers and sentimentalists. Most of the modern players went on record as favoring the changes in both instances.

One criticism was that the USGA, in making the changes, had sold its soul for the television ollar. This was denied by Dey, who said TV receipts were not a factor.

"I sincerely hope that the USGA was not guided by mercenary reasons," said Ouimet, whose victory in the National Open at Brookline, Mass., in 1913 is credited with popularizing the sport in the United States.

Ouimet was a scrawny Boston caddie of 20 when he tied Britain's great stars, Harry Vardon and Ted Ray, for the Open title and then won the playoff. The story became page one news. As a result, golf lost its status as a game strictly for the privileged and became a sport of the people.

Ouimet, an amateur, also won the National Amateur in 1914 and 1931 and served many years as captain of the U.S. Walker Cup team.

"Match play is the spirit of amateur golf," the graying, bespectacled Bostonian said. "That's the way the competition started 200 years ago and has prevailed down through the years.

"There is something cold and impersonal about medal golf. You play against a course and 50 or 60 opponents you never see. In matches, the opponent is right with you. Admittedly, medal is the proper format for the professional but matches are for the amateur."

Backing Ouimet were such leading voices as Charles (Chick) Evans, Gene Sarazen and Fred Corcoran, the director of the International Golf Association.

Bill Campbell of Huntington, West Va., the 1964 National Amateur champion, led the strong and outspoken support of the USGA action. He was joined by such leading present-day amateurs as Deane Beman, Charlie Coe, Billy Joe Patton, Harvie Ward, Dale Morey, Bill Hyndman and Bob Gardner.

"Match play is the essence of amateurism," insisted Evans, winner of both the National Amateur and National Open in 1916. "When you want to play, you don't go out and play the course. You call a friend and challenge him to a game."

Corcoran, credited with building the PGA tour into a million-dollar enterprise, recalled the historic challenge matches between Bob Jones and Walter Hagen, Sarazen and Oulmet and added:

"Match play is the hartbeat of golf. It is sewn into the tradition of the game. Not considering the factors that brought about this decision, I'd hate to see match play disappear."

Sarazen said he felt that the National Open had lost its character in changing to a four-day tournament. "The 36 hole climax gave it an exciting quality," the Squire added. "It meant double pressure and it took a real champion to survive."

Dey explained that in the case of the Open the growing tendency toward slow play had forced USGA directors into taking the drastic action.

With four and five hours required for each round, it became almost a physical impossibility to play two rounds in a single day.

On the Amateur change, the USGA executive director said exposure rather than possible came almost a physical impossibility to play two rounds in a single day.

On the Amateur change, the USGA executive director said exposure rather than possible TV receipts were a major factor.

"Match play reduces the field quickly until only two are left on the final day," he said. "Stroke play keeps a large field—at least 60—on the course until the finish.

"Furthermore, the excellent testing qualities of stroke play are universally recognized. It's the best way to decide a championship."

Campbell, at 41 one of the oldest men ever to win the Amateur, said he supported the change both as a member of the USGA Championship Committee and the Executive Committee.

"Time is so important to the amateur today," Campbell said. "Under the old format it took nine days to prepare for and play the Amateur. Now we can do it with six, counting two days of practice. It's the best way of comparing golfers."

Beman, National Amateur champion in 1960 and 1963, called the step "bold and progressive" and said it would give more people a chance to see the amateurs. Coe, who won in 1969 and 1962, said, "It will consistently produce deserving champions."

Other compliments came from such Walker Cup stars as Ward ("Stroke play is a truer test"), Patton ("I am elated"), Morey ("The best test"), Hyndman ("I am confident it will produce the best champion"), and Gardner ("The fellow with the lowest score for four days will be champion—I think the change is a good one.").

Veterans Take First Row in Daytona 500

DAYTONA BEACH, Fla. (AP) — Veteran drivers from North Carolina, Darel Dieringer and Junior Johnson, will start in the front row Sunday when 43 late model cars run for the richest purse in stock car racing.

They will be after the $26,300 first money in the Daytona 500.

Dieringer won the pole and Johnson the outside of the front row by taking 50-mile qualifying races a week ago and proved it was no fluke when they won 100-milers Friday to determine the other starting positions.

"The veterans may have it a little tough with so many inexperienced drivers in the race," said Dieringer. "I shouldn't knock the younger fellows. We all had to start sometime, but it is a fact it will be a little tough."

He will be driving a 1964 Mercury which he raced on the National Association for Stock Car Auto Racing circuit last year — but with a new motor. He qualified at better than 171 miles an hour — bettering the 1965 Fords which other chief contenders will drive.

Johnson has one of the new Fords. Fred Lorenzen of Elmhurst, Ill.; Ned Jarrett of Camden, S.C.; Marvin Panch of Daytona Beach and Bobby Johns of Miami have other 1965 Fords.

Earl Balmer of Floyds Knobs, Ind., a newcomer to the NASCAR circuit after success in Automobile Racing Club of America events throughout the Midwest, has a Mercury similar to Dieringer's and is the biggest threat among a large group of newcomers.

The field isn't quite as large as usual, attributed generally to stricter mechanical regulations established by NASCAR.

Mechanical restrictions probably will prevent a record bettering last year's 154.334 miles an hour by Richard Petty in a Plymouth.

Texas Tech Holds Lead

DALLAS (AP) — Dub Malaise led Texas Tech to an 82-72 victory over Southern Methodist Saturday and kept the Red Raiders on top of the Southwest Conference basketball race.

Malaise got 25 points as Tech came back from a 44-41 halftime deficit to break the game open midway of the second half.

Weber, Carter to Head PBA Field in Pikes Peak Open

By CHARLIE DREUX
Gazette Telegraph Sports Writer

With the exception of the local entries in the Pro-Am Tourney, the forthcoming Pikes Peak Open Professional Bowlers Association (PBA) Tournament is moving along according to schedule.

According to the Pikes Peak Open promoter, Ralph Archer of Wheat Ridge, the Colorado Springs area bowling establishments are falling behind in meeting their allotted quotas for the Pro-Am Tourney, which is scheduled for Monday, Feb. 22. However, Archer did report that Classic Bowl and Ute Lanes have qualified the mapority of the local Pro-Am entries.

Slated for Feb. 22-26 at Classic Bowl in Colorado Springs, the $28,500 PBA Pikes Peak Open will gather a star-studded field of 96 nationally known pro keglers, including the current money winner Dick Weber all-time PBA money-winner Don Carter; Don Johnson, last year's Denver Open winner; Buzz Fazio, Billy Harwick, Jim St. John, Andy Marzich, Harry Smith, Billy Welu, and a host of other well-known pro bowlers.

At present, some 73 PBA members have entered the Pikes Peak Open and Archer indicated that the 96-pro field would be competed within the next week.

The 96-traveling pros will join the eight state bowlers to form a field of 104 shooting for $28,500 in prize money. Among the eight state bowlers are five Colorado Springs keglers, including Jim Pee, Harry (Ike) Eichelberger, Ed Massey, Jack Elston and Rich Cunningham. The other three bowlers are Denverites George McDonald, who last year led the Denver Open into the finals before he finished second behind the winner Don Johnson; Eldon Buntrock and Al Hall.

Eichelberger will be making his third appearance in all three National PBA tournaments held in Colorado and two years ago finished 28th and placed 33rd in last year's Denver Open.

In addition to providing the local bowlers with the opportunity to see the nation's top pro keglers in the action, the Pikes Peak Open will benefit the March of Dimes. Archer has agreed to give 20 per cent of all tickets sales and 20 per cent of all local program advertising to the El Paso County Chapter of the March or Dimes for handling the ticket sales. The March of Dimes could realize between $6,000 and $7,000 from the five-day tourney tickets sales and local program advertising.

Advance tickets may be purchased at any of the Colorado Springs area bowling establishments as well as the El Paso County Chapter and the three local sporting goods stores. Archer indicated that if they sell 500 tickets for each of the nine sessions, the El Paso County Chapter could realize up to $7,-000.

Because of the limited seating (Classic Bowl will install bleacher-type extra seats for the Pikes Peak Open), there will be no reserved seats but rather on a first-come basis.

Friday night's finals of the Pikes Peak Open will be taped and aired over the national ABC-TV network the next day (Saturday, Feb. 27 via Channel 13, 1 p.m.-3 p.m. local time.) This is one of the 13 PBA tournaments ABC-TV has shown over its network beginning last Jan. 9 and continuing through April 10. Chris Schenkel will host the taped television show.

The 104 keglers will be shooting for $28,500 in prize money with the winner getting $6,000. In the Pro-Am Tournament, which starts Friday, Feb. 22 at 5 p.m. and continues through midnight that same day, the expected field of 240 amateur and professional (two amateurs will team up with one professional bowler to form a trio team,) will be competing for a total of $6,-000 in prize money. The top 80 amateurs will share the prize money.

In the pro tourney division, after a practice session Friday, Feb. 22 from noon to 4 p.m., the 104 keglers roll 24 games through Thursday afternoon. The top 16 qualifiers then go into head-to-head matches for another 16 games before the top four qualifiers move into Friday's finals.

The top finisher of the four qualifiers will be seeded into the final championship game while the second, third and fourth qualifiers will roll a round robin with each man meeting the other two. The winner of two of the three-game round robin will meet the top seeded player for the championship, which is scheduled Friday night.

In the event the three runners-up win one game apiece in the round robin, highest pinfall will decide the finalist who will meet the top seeded bowler in the championship finals. If there is a tie in either round robin or the championship games the bowlers involved will roll an additional two frames equal to the ninth and tenth frames of a regular contest.

Friars Remain Undefeated

PROVIDENCE, R.— (A.P) — The Providence Friars, the nation's only undefeated major college basketball team, won their 18th game of the season Saturday by rallying in the second half for an 83-75 victory over Duquesne.

The Friars, fourth ranked in the nation, were 12 points behind in the first half.

They scored eight straight points in the closing minutes of the half, which ended with Duquesne leading 38-36. The rally was paced by Dexter Westbrook and Mike Riordan.

Providence jumped into a six-point lead early is the second half, but Duquesne tied the score at 57-57 before the Friars went ahead to stay on baskets by Jim Benedict and Riordan.

The Providence starting five played the entire game and Duquesne used only six mn.

The Friars had trouble hitting from the floor in the first half, scoring on only 36 per cent of their shots, while Duquesne had a 50 per cent shooting average.

Duquesne's record is now 10-9 for the season.

Schollander Almost Loses 100 Freestyle

NEW HAVEN, Conn. (AP) — Olympic swimming star Don Schollander came within a hand's length of defeat Saturday as he set a Yale freshman record in the 100-yard freestyle.

Schollander was clocked at 47.5. Jim Edwards, co-captain of the Williston Academy swimming team, was one-tenth of a second slower.

Yale won the meet 60-35.

1,2,3,4, 5 DAYS
of midweek ski package $67.50 per person includes:
Five nights (2/deluxe room), breakfasts, dinners, lift tickets. Also Midweek Daily Package $17.50/person. For instant reservations, call Breckenridge Inn.

Breckenridge
COLORADO
Call Breckenridge: 453-2378
Ask for the Innkeeper.

BUSINESS MANAGEMENT

A special evening course in Business Administration and Management will be offered at Blair Business College, starting Monday, February 22. Classes will be held on Monday and Thursday evenings, 7-9 p.m.

Designed to be completed in three months, the program will include the study of various problems of management and finance. Advance registration is advised.

BLAIR BUSINESS COLLEGE
25 N. Wahsatch 633-2669

SPORTS FANS!

I BET YOU DIDN'T KNOW

By Bob Foss

In the history of baseball only four men have hit 500 or more home runs in their careers ... How many of these four can you name? ...The four all-time homer champs are Babe Ruth, 714 ... Jimmy Foxx, 534...Ted Williams, 521...and Mel Ott, 511.

• • •

How about this... Pitcher Vernon Law of Pittsburgh has five sons, and every one of their names starts with the letter "V", just like their Dad's ... There's Veldon, Veryl, Vance, Vaughan and Verlin ... And, Vernon's wife's name is VaNita ... Even their dog's name starts with "V". His name is Victory!

• • •

Who was the highest paid player in baseball history? ...Answer is Ted Williams who received a reported $125,000 for the 1950 season...And, oddly enough, he became injured in mid-season that year, and was able to play only 89 games all season...So, as it turned out, he received over $1400 per game!

• • •

I bet you didn't know that for only $299 down, we will finance

$2048.00 on a 1965 MERCURY-COMET

2-door sedan equipped with heater, defroster and seat belts.

Remember, sales or service, you never take a loss when you trade with Bob Foss ... ask anybody.

Bob Foss MOTORS INC.
LINCOLN MERCURY
Pikes Peak at Wahsatch
633-6691

Turn cooked noodles into a buttered ring mold and keep warm while you make (or heat) creamed chicken. Turn out the noodle ring and fill with the chicken. You'll need to cook half a pound medium - width noodles to fill a 1½-quart ring mold.

Grain Supplies Called Up for Japan Shipment

WASHINGTON (AP) — A shortage of grain available for shipment to Japan prompted the Agriculture Department Friday to call up grain stored on farms in four states one month ahead of the date price support loans fall due.

The grain, about five million bushels of wheat from 1963 and prior crop years ,is stored in several counties in Colorado, Wyoming, Kansas and Nebraska.

Expiration date on the loans has been moved up to March 1 rather than the normal date of March 31. A department official said storage payments will be prorated to make up for the difference.

The depletion of all stocks of the Commodity Credit Corp. of the class and quality needed and in a freight rate position favorable for West Coast export was cited as the reason for calling the wheat out of government-backed storage.

The move was described as part of the "continuing effort to build up dollar export sales."

SALVAGE

NAHA, Okinawa (AP) — A Naha firm today began salvaging the freighter Union Pacific which ran aground last December off Naha port.

Her Australian captain, H.V. Blomberg, and his wife drowned while attempting to debark in high seas.

The ship will be scrapped.

BOGOTA — Colombia plans to bridge the Magdalena River.

Supreme Court Vote Rule is Battled

WASHINGTON (AP) — A congressional attempt is under way to nullify the Supreme Court's one-man, one-vote rule on the makeup of state legislatures.

In the House, 68 proposed constitutional amendments have been introduced, but their authors now are uniting in an effort to come up with a single plan.

In the Senate, hearings on 40 proposed amendments are to begin early next month.

Twenty-four states now are under court order to redistrict. A dozen already have.

"For a beautiful coloring for a cake, pound fine equal parts of alum, cream of tartar and cochineal and dissolve it in water.

Date-Line

By Ele and Walt Dulaney

Do you remember the interview with a "Young Moralist" we printed two weeks ago? Well, that column provoked one of the most articulate letters we've received from any reader. We don't agree with several of the writer's points, but we think he ought to have a chance to share his views. So read his case for more "Reasonable Morals" and our reply.

Dear Ele and Walt: Before I take exception to your recent column on the "Young Moralist," permit me to introduce myself. I am a 17-year-old college-bound senior in a private high school. I'm active in school and community affairs. I try to be frank and honest.

As I see it, the requisite for an enjoyable and fruitful adolescence is exercise of reason. Because my parents realize I'll do what I want, no matter what they may say, they place few—if any—restrictions on my life. They try to teach me right from wrong, but realize that what I become will be due to my efforts, not theirs. They give me pros and cons as guidelines for decisions—but I make up my own mind.

Neither of my parents smoke. It was my peers who introduced me to the habit. I find a cigarette relazes me and takes out the tensiion pent up inside. I will frankly admit that I started smoking at the urging of my contemporaries, but if I did not enjoy it, I would quickly stop it.

I find getting drunk stupid. Though one may enjoy being inebriated at the time, he frequently does foolish things he regrets later. But this does not preclude social drinking. I cannot see any reason for not having a few beers or a cocktail at a party. But certainly one can do without any drinking, and have just as much fun.

Because I aspire to become a lawyer, a college education is necessary. To get into college, a high school student must study. So I study. But I do not believe in being a bookworm who keeps his eyes glued to his studies day and night. Instead, I set up a study schedule and stick to it. Thus I manage to maintain a credible scholastic average while having plenty of time for a social life.

The idea that sex is reserved for marriage is rapidly disappearing. Though no church officially sanctions premarital sex, many ministers privately disagree with church laws in this area. If there is enough affection between two people I see nothing wrong with sex, whether it occurs in or outside of marriage. If sex occurs outside of marriage, however, one must be careful.

This is a somewhat incomplete philosophy of life. I feel that by using reason and honestly following the above, I am able to enjoy my adolescence to the fullest while being able to attain my goals in life. —For "Reasonable Morals"

Dear Reasonable: We really respect a guy who will stick his neck out in print for what he believes, and so we've no intention of chopping you in this reply. But we can't let your letter march in thousands of homes without some postscripts of our own. OK?

First of all, we take issue with your statement, "My parents realize I'll do what I want, no matter what they say. . . "Right now you're accepting food, clothing, shelter and education from your parents. It seems to us that you owe them respect and obedience. You may not agree with all their values, but until you're of age and self-supporting, you're obligated to live by these rules. Any other course of behavior seems unjust and unrealistic. Just try and find an employer who'll give you money and not expect something in return.

We're with you 100 per cent on a "time for study and a time for play." We bet you accomplish much more because of your relaxation periods than you would if you became a "homework martyr."

Since your folks don't smoke, it doesn't seem likely that they'd be happy with your smoking. Can you justify spending their money on a habit they oppose?

If drinking is your family custom, we'd agree it is a matter of personal preference, as long as you abide by the laws of your state, and as long as you don't climb behind a steering wheel immediately after indulging. Even one beer may slow down your reflexes and impair your judgment and coordination enough to possibly mean death. You don't have the right to endanger others for your own personal pleasure according to any system of morals we know.

You state "the idea that sex is reserved for marriage is rapidly disappearing." We'd dispute the word "disappearing," and say instead, "the idea is being questioned." Folks today are not content to accept memorized moral codes; they want to know why and there'd better be a pretty strong reason to back up the why.

Instead of arguing with you, let us pop three questions at you. (1) When you get married, would you care if your wife had had premarital sex with other men? (2) Would you encourage your sister to engage in sex outside of marriage with a man she loved? (3) Would you have liked your mom and dad to have operated by your philosophy? And if they had—think of what your status might have been today? Think about it, please.

Well, those are our thoughts on your views. See if they make sense. As we pointed out, you have our sincere respect for questioning instead of just accepting. Just make sure, however, that in your eagerness to find something new, you don't reject all that's old. The way we see it, not everything that's old is necessarily out of date. Some qualities never lose their value —qualities like courage, justice, honesty and love.— Ele and Walt.

If thre's a prom upcoming soon, you'll want your own copy of PROM POINTERS, to help calm the prom worries. Send a dime and a long, stamped, self-addressed envelope to DATE-LINE PROM POINTERS in care of this paper. Please send any questions you might have in a separate envelope.

(A Bell-McClure Syndicate Feature)

Group Demonstrates Before UN Building

NEW YORK (AP) — Chanting "Why not victory," a group of pickets demonstrated in front of the United Nations Building Friday demanding stepped-up warfare against Communists in Viet Nam.. The group was made up of some 75 members of Young Americans for Freedom..

CHAIN STEALING

CLOVIS, N.M. (AP) — Dressed in Western hat and boots, a chap drove a late model car into a Clovis used car lot and took out a newer car for a road test. When he failed to return, the police found that the car he left behind had been stolen from Amarillo, Tex.

Police in Amarillo found that the car left there in turn had been stolen from a lot in Lubbock, Tex. Lubbock police found that the motor car left there had been taken from Hobbs, N.M.

"To seal preserves, beat the white of an egg, take tissue paper the size that you require, dip into the egg, wetting the paper on both sides, cover the jar carefully, pressing it around the sides securely.

CFO FEBRUARY FURNITURE SALE

BEAUTIFUL . . . OUI! ELEGANT . . . OUI! EXPENSIVE . . . NO!!!

OPEN SUNDAY 12 NOON TO 6 P.M.

French Provincial

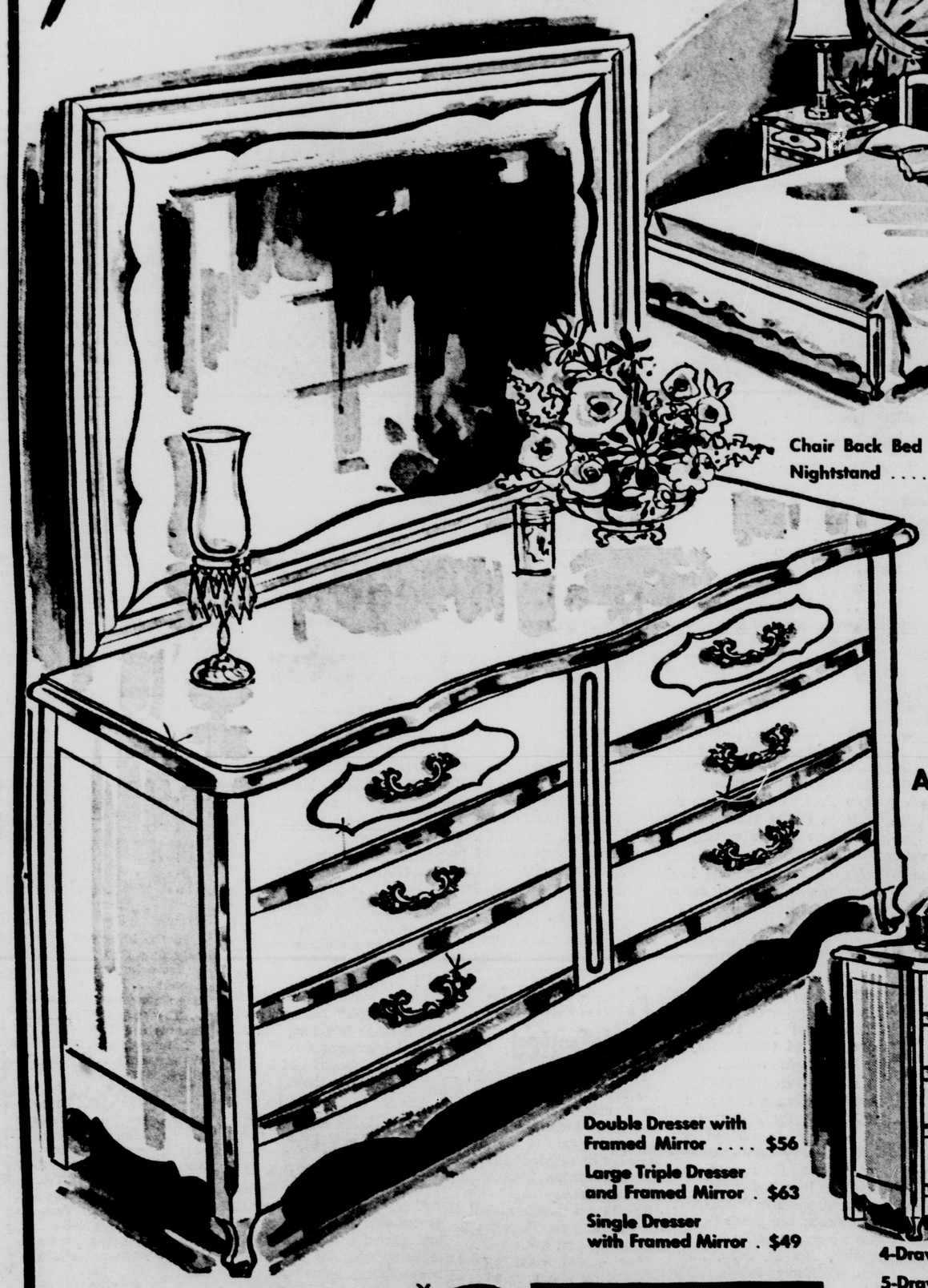

Chair Back Bed . . . $25
Nightstand $14.75

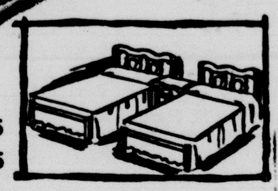

Twin Beds . . . . each $25
Canopy Bed
Full or Twin $44

Poudre Table $34
Side Chair $11.75
Corner Desk $18

OPEN STOCK IN BEAUTIFUL Antique Gold & White

EASY TERMS

SPECIAL PURCHASE
REG. $12.98 "COSCO" STEP STOOL
$7.75
- 24" HIGH
- Rubber Treaded Steps
- Chrome Frame
- White, Beige, Yellow

Double Dresser with Framed Mirror $56
Large Triple Dresser and Framed Mirror . $63
Single Dresser with Framed Mirror . $49

4-Drawer Chest . . . $36
5-Drawer Chest . . . $42
3-Drawer Bachelor Chest $29

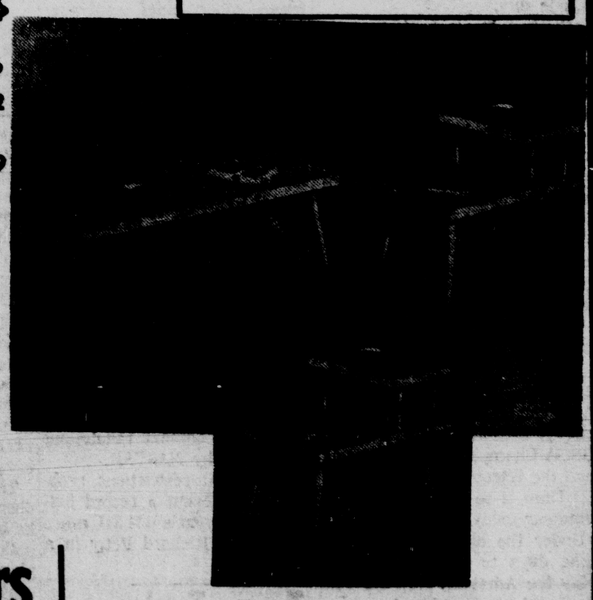

All Copper 8-Foot Battery Booster Cables
set of 2
$1.19

Luxury Pillows ...at BUDGET PRICES
COVERS IN RICH BLEND OF DUPONT RAYON ORLON AND SILK WORK DECORATOR MAGIC. CORDED EDGES—DRY CLEAN. YOUR CHOICE OF STYLE.
BIG VALUE from 85¢

SUNDAY SPECIAL
— ONLY —
7 Pc. Dinette Set
- 69.95 Value
- 36x60 Table
- 6 Padded Chairs
- Char Marble Scroll
44.00

Tan or Grey
8.5 oz. Army Twill Work Pants 2.85 Pair

3 Piece Table Set
- 2 Step Tables
- Coffee Table
- Plastisized Tops
19.95 Value
$14.00 Set

. . . Nobody! But NOBODY!! Undersells . . .

CHICAGO FACTORY OUTLET
"Independently Locally Owned"
2 EAST LAS VEGAS - Free Parking At the Door - Phone 632-8896

Winter Hours
Mon. & Fri. 9:00 to 9:00
Tues. - Wed. - Thurs. - Sat.
9:00 to 6:30
Sundays
12 Noon to 6:00

PICK UP YOUR VOLKSWAGEN IN EUROPE ...

and save on import costs. Your new VW can be waiting for you in Europe, if you order now. As your Authorized Dealer, we can deliver your Volkswagen with U. S. specifications.

PHIL WINSLOW MOTORS, INC.
730 North Circle Drive • Phone 634-6645
ONLY Authorized Dealer for Sales and Service of Volkswagen and Porsche in the Pikes Peak Region

COLORADO SPRINGS
GAZETTE-TELEGRAPH
COLORADO SPRINGS—SUNDAY, FEBRUARY 14, 1965 SECTION D

A NEW FACE AT NORAD — Canada's first national flag, which will fly officially for the first time Monday, is being inspected at the headquarters of the North American Air Defense Command in Colorado Springs by Air Marshal C. R. Dunlap of the Royal Canadian Air Force and the deputy commander in chief of NORAD, along with Major General M. M. Magee, United States Army and the NORAD Chief of Staff. The new flag will be raised at the NORAD compound during ceremonies scheduled for 11 a.m. Monday, at which time the old Red Ensign will be retired. The new flag, which is red and white, represents the first national flag of Canada. The red Ensign, the familiar red flag bearing the Union Jack in the upper left corner and the Canadian shield in the lower right, was approved for use as a naval ensign in 1890, but was never adopted as the national flag, though it did fly over Canadian government buildings and schools since the 1920s. When run to the top of its staff alongside the Stars and Stripes at NORAD headquarters, the new Maple Leaf flag will represent the large contribution of men and material which is Canada's share of the joint defense command charged with defending the North American continent against air and space attack.

(NORAD Photo)

Spinal Checks Advised After Ski Accidents

By The
Colorado Chiropractic Society

Ski accidents bring pain and inconvenience to sportsmen and women each year, but thousands of them figure the risk is worth it.

But the important thing — and this is too often missed — is to get proper treatment for those injuries which ski tumbles cause.

Easiest to deal with are those wrenched joints and fractures of the arms and legs, because there can be no doubt as to the injury itself and the subsequent cure — when the arm feels good it is good.

Back injuries, however, frequently escape notice. Soreness which lasts only for a day or two is forgotten.

One girl awoke one morning to find a very sore place on her back over one of the spinal vertebrae. Thinking it was a small boil, she tried to ignore it, and later applied a hot pack. The following day, there was no change, and she went to her chiropractor for an examination. The vertebra was out of place, and severe irritation of the supporting muscle and cartilage discs at either end of the vertebra resulted. Spinal adjustment solved the problem.

But there is an even greater danger: suppose the misplaced spinal vertebra is not discovered?

The Doctor of Chiropractic takes great care to explain how an unattended injury of the spine may easily become a permanent one. Each vertebra in the back has two muscles holding it in place by gently pulling from either side. When the vertebra gets knocked out of place through an accident or unnatural twisting of the back, one of these muscles is pulled quite tight, causing pain or stiffness. If the vertebra is put back in place, the problem dissolves. But if the condition is alowed to remain, the tightly pulled muscle will eventually adjust itself and be premanently stretched — and that particular vertebra will actually be held out of place by maladjusted muscles.

Such a condition puts the patient in a risky position, because his nervous system is now openly threatened. Virtually every educated adult in the U.S. is aware that the back home houses the millions of nerves which connect the entire body with the brain, and there is no question that severed or damaged nerves mean partial or complete paralysis of arms, legs or some other part of the body — every one of the vital organs or glands.

This is why it is vital — absolutely necessary — that even a slight misalignment of the spinal column be corrected, because illness or death can follow if it isn't.

Many of the nation's chiropractors are skiers and prescribe the sport for good exercise and health — but they warn against ignoring stiffness of the shoulders or back. A check with the right doctor will show whether such a problem exists.

Historical Society to Hear Carol Truax

Carol Truax will speak to the Historical Society of the Pikes Peak Region at 7:30 p.m. Tuesday in the County Office Building auditorium.

Miss Truax will talk on "Entertainment development of the Springs." Probably no one in the area is better versed on all aspects of the cultural and entertainment developmnt of the region.

The year after Carol Truax came from New York to Colorado Springs for her health, she and a business partner opened Their Book Shop on Pikes Peak Avenue, owning the store for twenty years. Miss Truax later started and operated the first bookstore at Colorado College.

For a period during the 1940's, she acted as Executive Secretary and then Executive Director of the Fine Arts Departments at the college, which included music, art, drama, and dance. She also directed drama there during the war.

After running the first summer school for Paepke at Aspen in 1949, Miss Truax went to the State University of New York where she was consultant in fine arts. In New York she is a director of the boards for the High School of the Performing Arts and for the American Composers' Alliance.

In Colorado Springs she is the program director for the Broadmoor, has presented the Broadmoor International Theater for the past four years, and presently is in charge of promotion for the World Figure Skating Championships.

In addition to this wide experience in entertainment, Miss Truax has also found time to author several books and articles on cooking, her work appearing as features in top national magazines.

PRICE LAGS

WASHINGTON (UPI) — The nation's farmers received a 1 per cent hike in the price for crops and livestock during the month ended Jan. 15. But this left farm prices 3 per cent below those of a year earlier.

The Agriculture Department reported Friday that the cost of production and living supplies purchased by farmers rose 1¼ per cent during the month. Farm costs reached a record high by increasing 1¼ per cent above those of a year ago.

Gen. D. P. Gibbs Set to Address Dinner Meeting

Maj. Gen. David P. Gibbs, chief of Communications-Electronics, U.S. Army, will be the principal speaker Thursday at a dinner meeting of the Rocky Mountain Chapter of the Armed Forces Communications and Electronics Association.

The dinner meeting will get underway at 7:30 p.m. at the Ft. Carson Officers' Club.

General Gibbs is expected to discuss "Communications and Command Control."

The speaker graduated from

* * *

GEN. DAVID P. GIBBS

* * *

the U. S. Military Academy in 1933, and since has served with various Signal Corps units.

During World War II, he was Signal Officer of the 5th Infantry Division in Iceland and the European Theater of Operations. Upon his return to the states, General Gibbs served in various assignments, attended the Air War College at Maxwell AFB, Alabama, and the National War College in Washington, D. C. Following this, he spent two years as Chief, Communications Branch, J-3 Div., Far East Command in Japan.

The General's citations include the Legion of Merit, the French Croix de Guerre with Palm, the Bronze Star Medal with two Oak Leaf Clusters and the Army Commendation Ribbon.

In 1963 General Gibbs was appointed Chief Signal Officer U.S.A. and effective 1 March 1964, this position was redesignated to that of Department of the Army Staff, Chief of Communications-Electronics.

When buying gardenias, remember that the fresh ones are creamy-white and have not begun to turn slightly yellowish.

MONTGOMERY WARD

MONDAY ONLY SPECIALS

ONE BIG DAY TO SAVE! NO MONEY DOWN AT WARDS. USE WARDS CREDIT PLAN TO SAVE MON.! SAY "CHARGE IT"

2420 E. PIKES PEAK • 635-8981 • OPEN MON., THUR., FRI. 'TIL 9 P.M.

HAIR STYLE SHOWING
MONDAY, FEBRUARY 15
FROM 10:30 'TIL 9
IN WARDS FASHION DEPARTMENT
The Hairdressers Association of Colorado Springs will have a showing of Spring and Summer Hair Styles all day Monday in Wards Fashion Department.

JUMPER-SHIFT
Muted Plaid Cotton, 42% Reduction!

1.50 reg. 2.59

Come early to buy these handsome jumper-shifts. Crisp 100% cotton in the dark muted plaids so chic for now and into Spring. Similar to picture. Misses and junior sizes.

VARSITY-LOOK

BRENT JUNIOR VIRGIN ORLON® PULLOVERS
1.99
REG. 3.98
Boys will enjoy the luxurious warmth and feel of bulky-knit virgin Orlon acrylic sweaters. They're machine-washable in lukewarm water—won't stretch, shrink out of shape. Snap them up at Wards value-packed price!
Reg. 6.98 Orlon zip-up, prep sizes 3.99
Reg. 4.98 Orlon zip-up for little boys 2.99

SPECIAL PURCHASE

BOYS' BULL DENIM WESTERN-STYLED SADDLE PANTS
1.88
Tough-wearing cotton bull denims authentically western - styled to fit snug, ride low on hips. Choose black, sand, loden or stag tan. Comfortably proportioned. Sizes 6 to 18. Hurry in, save!

NEW FIGURE MAGIC

CAROL BRENT LIGHTLY PADDED SHAPEMAKER
1.99
Regularly 2.80
"Petal puff"—soft cool, lightweight fiber fill—shapes you ever so gently for figure flattery. Adjustable stretch straps, personalized fit and comfort. Embroidered cups. Fiber content: nylon-cotton-Lycra® Spandex, Dacron® polyester. A, 32-36; B & C, 32-38.

ALL-YEAR COMFORT
SPECIAL! "AIRE-CELL" BLANKETS
Cellular open-weave retains winter warmth, releases summer heat. Machine-washable cotton blanket fits full or twin beds. Nylon binding. Pink, beige, white or blue.
3.99
72 x 90"

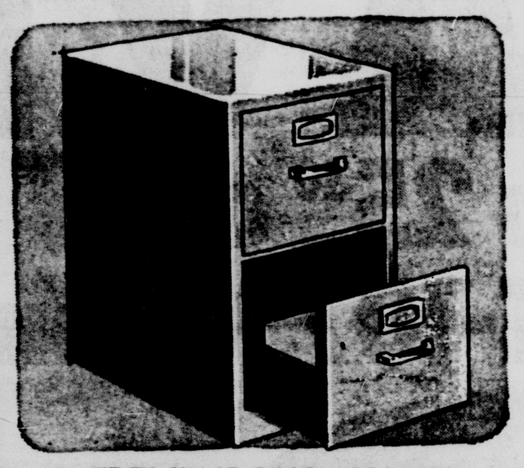

TREMENDOUS VALUE!
2-DRAWER FILE
17" deep drawers glide smoothly on nylon rollers. Adjustable follower blocks to keep paper upright. Tumbler lock on lower drawer. Choice of tan or gray.
14.99
Shipped Knocked Down

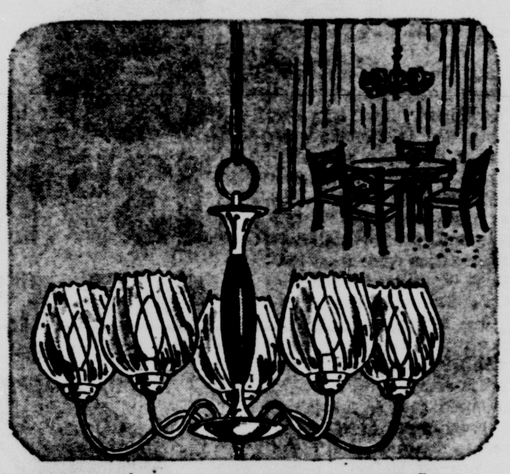

NOW, SAVE 6.96
STYLE HOUSE MODERN CHANDELIER
Lends an air of elegance to any setting! 5-light fixture has polished-brass finish, clear optic glass chimneys, walnut column. Extends full 36 inches from ceiling.
17.99
REGULARLY 24.95

KITCHEN TOWELS
LINT-FREE, FAST-DRYING TERRY
Thirsty cotton terry cloth makes dishes, glassware and silver shine. Snowy white towels have fringed ends; are ideal for display in kitchen or bath. Terrific value!
6 FOR 1.00
16 x 27" size
Limited Quantity

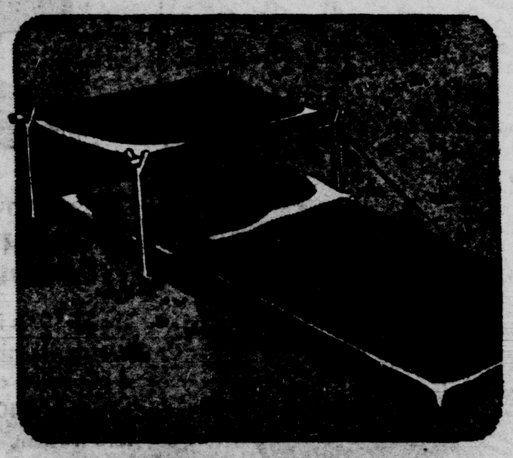

EXTRA WARMTH
REG. 11.95 ROOMY SLEEPING BAG
Filled with CELACLOUD® acetate fiber for warmth. Water-repellent cotton duck cover; cotton flannel lining. Single-double style. Size about 33"x75".
9.99
NO MONEY DOWN

BUY BIG CHAMOIS.
GET GIANT SPONGE.
Car-washing value! Skin-shaped English chamois and giant-sized cellulose sponge. Also use in home. Soft, absorbent chamois is 20"x26". Sponge 8" x 6".
2.44

SAVE ON ROLLER AND TRAY SET!
Reg. 98c 66c
Paint faster, easier with roller and tray! Includes 7" wooly roller and rust-resistant metal tray. For latex or oil-base flat paint.

REG. 98c BEST BRUSH CLEANER
66c qt.
Works wonders on stiff, hard brushes! Renews and cleans caked bristles... makes them soft and pliable again. No offensive odor.

USE YOUR CHARG-ALL TO CASH IN ON MONDAY SPECIALS

Tarryall Sheep Seen in Today's Travelogue Film

Battering rams (bighorn sheep) will be an added attraction to the "Beautiful, Bountiful British Columbia" travelogue.

This film in the Horizons Unlimited series will be presented by the Theodore Fisher Management at 2:30 and 4:30 p.m. Sunday and 8 p.m. Monday in the Fine Arts Center.

The added feature film on fighting bighorns, in herds up to 600, was photographed by Cleve and Ruth Grant in 1945-46 when the sheep were more plentiful in the Tarryall River Valley. Film rights were later sold to Walt Disney and used in some of his nature films.

The husband and wife team will narrate the films. November was the fighting (mating) season and some excited rams would rear up 40 feet before smashing into a rival, Grant said. "I never enjoyed any job more than this," he recalled.

The Grants recently returned from East Africa where they spent nine months filming a series on the plentiful elephant herds in Southern Rhodesia and Mozambique.

In Colorado, the British Columbia film will be shown exclusively in this city. The Canadian province is like Colorado: It is the most mountainous province in Canada — Colorado is the most mountainous state in the United States (with the possible exception of Alaska.)

The film will include the "Musical Ride of the Northwest Mounted Police." This troop will be featured this summer in the Pikes Peak or Bust Rodeo.

The film will show the Douglas fir plywood industry, a barometer of the province's economy; Victoria and the Butchart Gardens; Vancouver and Queen's Garden; sons of freedom, the Doukhobors sect; and plenty of fishing.

The Doukhobors, who are Russian Christians now living in Canada, protest government harassment by burning their homes and staging parades in the nude. They don't eat meat or pay taxes.

Fishing includes flicking flies for steelhead trout in the clear stream canyons of Vancouver Island with Roderick Haigh-Brown, author of "Return to the River," "The Western Angler" and "A River Never Sleeps."

Another aspect of the film, of possible interest to Coloradans, is the fruit growing industry, comparable to the Grand Junction area.

The Grants live in Mineral Point, Wis., when they aren't lecturing or working on their travel-adventure films.

State Steam Electric Plant to Be Built

DENVER (AP) — The Public Service Co. of Colorado announced plans Saturday to build what it said will be the largest steam electric generating plant in the Rocky Mountain region.

Robert T. Person, the president, said the $40 million plant will have a capacity of 350,000 kilowatts, enough for the requirements of a city of 400,000.

It would consume about 150 tons of coal per hour at full production,, said Person. Plans call for use of coal for fuel although it will be designed to use natural gas as well.

The new unit will be built at a site in North Denver where three others are already in operation. Person said estimates indicate that the output of the addition will be needed late in 1968.

PLAN TUTORING PROGRAM—Warren McDowell, a teacher at Helen Hunt School, is the adult supervisor of the junior tutor program. Eight Cheyenne Mountain High School seniors are tutoring eight Helen Hunt pupils. One of the tutors is Donna Sheldon, left.

* * *

Seniors Turn Teachers To Help Younger Students

Eight Cheyenne Mountain High School seniors are helping to rekindle an interest in school subject among eight elementary school pupils by means of a junior tutor program.

Last semester the seniors took their idea for the project to Dr. Arthur R. Olson, District 11 deputy superintendent of schools, who liked the idea and helped them get it underway with the start of the new semester.

One evening a week Donna Sheldon, Steve Bain, George Singer, Linda Grueskin, Leslie Davis, Greg Flaks, Jeff Stachel, and J H.. Bain meet with the grade school pupils to help them with their school work.

Warren H. McDowell, a teacher at Helen Hunt Elementary School, is the adult supervisor. He assists the tutors plan the work to be covered and shows them the best ways of helping the pupils.

The tutors work with five boys and three girls in the fifth and sixth grades. The eight were chosen from among volunteers in remedial reading classes because they have the ability to do better school work than they have.

During the weekly meetings, McDowell teaches skills in reading, arithmetic, and language arts then the tutors take over and assist the pupils do the assigned work. The help is completely individual. Each tutor works with one pupil.

Basic instructional materials for the sessions come from Helen Hunt School and from McDowell's own collection. However, the tutors also bring in supplementary reading materials with a special appeal to the pupils' interests.

The main goal of the junior tutor program is to spark an interest in school work. It is the lack of interest, McDowell points out, that is mainly responsible for these childrens' falling behind in their school work.

McDowell requires the tutors to fill out weekly progress reports on the pupils. So far these have indicated high interest among pupils and a desire to do work well. At the end of the semester, the reports will be one basis for determining the value of the program and whether it might be expanded.

Stamp Club Will Choose Worst Stamp

A vote on stamp design will highlight Tuesday's meeting of the Colorado Springs Stamp Club.

The group will meet at 7:30 p.m. in the board room of the YMCA.

A stamp newspaper, "Linn's Weekly Stamp News," started a survey 17 years ago to determine collectors' favorite U.S. stamps. Members of the CSSC will vote on the best design, worst design and least necessary of the 18 stamps issued last year. The club meets the first and third Tuesday of each month.

Sheriff Reports Theft Of Skis From Car

Two pairs of skis worth a total of $160 were stolen from a ski rack on a car belonging to Lt. Bill Janecek of Denver, the sheriff's office said Saturday.

Broadmoor Police Officer J. Weide said the vehicle was parked in the Golden Bee Lot at the time of the incident.

Malaysia Captures Three Guerrillas

KUALA LUMPUR, Malaysia (AP) — Malaysia's Defense Ministry announced Saturday night the capture of three more Indonesian guerrillas and said this virtually eliminates a small invasion party that landed on the southwestern mainland coast Friday.

A spokesman said only one of the 14 raiders who made it ashore is still unaccounted for. Twelve have been taken prisoner; one was killed.

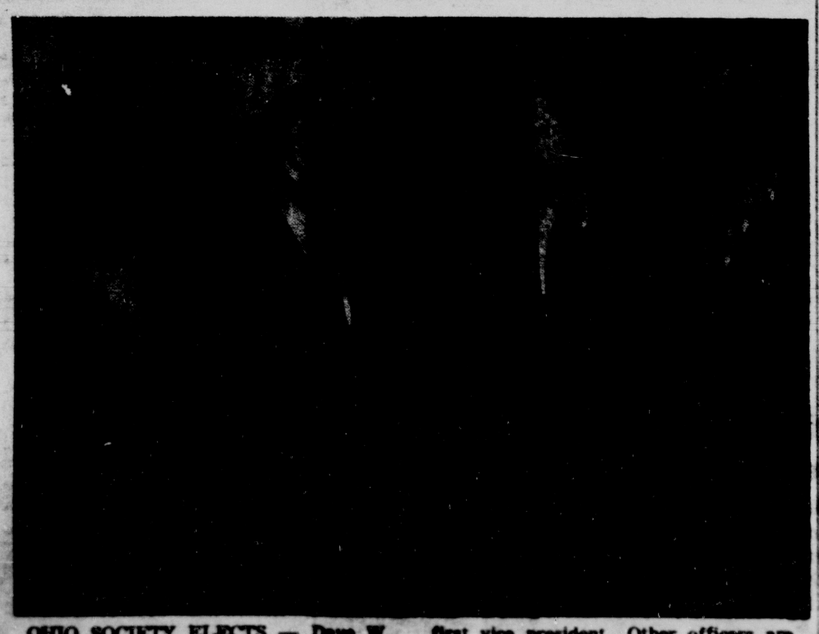

OHIO SOCIETY ELECTS — Dave W. Walker (second from right) outgoing president of the Ohio Society, hands the gavel to his successor, L. M. Shaffer. With them are Luther M. Hunt (left), president-emeritus, and Lloyd H. Miller, first vice president. Other officers are Earl Patterson, second vice president; Mrs. Fred Fredericks, secretary, and Mrs. Tessa Gilles, secretary-emeritus. (Gazette Telegraph Photo)

I Remember

By CHARLES S. DUDLEY

C. S. DUDLEY

Roy Stout, 709 Cheyenne Blvd., seeing the picture in the Friday Gazette Telegraph of Pikes Peak Avenue at the time of the worst snowstorm in the history of Colorado Springs, in 1913, asked me if I remembered the second deepest snow of the city, in 1923.

I certainly do remember it, although I was in California in 1913. I was living in Manitou in 1923 and could not get home because of the snow. I hae a vivid recollection of John O. Henry, superintendent of the street railway system, standing waist deep in snow at Colorado Avenue and Tejon St., directing snowplow work as the tracks were being cleared.

Stout told me that at that time he was on the big Cheyenne Valley Ranch, now a part of Ft. Carson when four feet of snow caused catle losses, and when a man partly frozen was rescued, for which exploit the rescuers were presented with a watch by either the Rotary or the Kiwanis Club of Colorado Springs, he did not remember which.

But I got a zippy story of that storm as soon as the telephone conversation with Stout was over from my wife, something she had never told me before. She was a rancher at the time between Divide and Florissant, and she related how she had put snowshoes to get to the barn and get hay to the cow and calf. The snow, she said, was up to the eaves of the barn.

She also has told me how the late Charles Fry, also a rancher in that area, carried the mail and groceries from Divide to Florissant with a team and wagon. For five days he was the only one who got through. Later she married Mr. Fry and together they had many experiences in deep snow.

Snow was much more frequent, and deeper, in those days than now in Colorado Springs and Manitou. I had a long stretch of wooden sidewalk to shovel snow from in winter storms, and I remember there would be several times during a winter when I would have to open a path through foot-deep snow.

I have been on the Gazette, the Telegraph and the Gazette Telegraph since 1918, but I also worked on the Gazette one winter in 1910. Pikes Peak Avenue was not paved then and often during the evening we in the editorial rooms of the paper would hear sleighbells and, going to the window, see sleighs drawn by fine horses. There were many stylish equipages in the city at that time. In summer the carriages would go tooling by and horseback riders would be passing in fine style and form.

Injuries Slight In Two - Car Mishap Saturday

A two-vehicle accident Saturday resulted in minor injuries for two persons, the State Patrol reported.

Antonia L. Perschke, 23, 109 W. Cheyenne Blvd., complained of head pains, while Wendy L. Pershke, 4, suffered cuts on her face. Both persons were taken home following the accident.

The mishap occurred at 10:40 a.m. Saturday on Cheyenne Boulevard near Ivy Place. The Perschke jeep, westbound on Cheyenne Boulevard, was turning into a private drive when a truck driven by Richard L. Reynolds, 22, 818 S. Nevada Ave., collided with it.

Reynolds was also westbound on Cheyenne Boulevard and was attempting to pass an unidentified vehicle when he ran into the Perschke jep.

The Perschke vehicle had $500 damage, while Reynolds' truck had an estimated $125 damage, according to the patrol.

Don Unverferth, Ohio State quarterback, completed 20 of his first 33 passes thrown this fall.

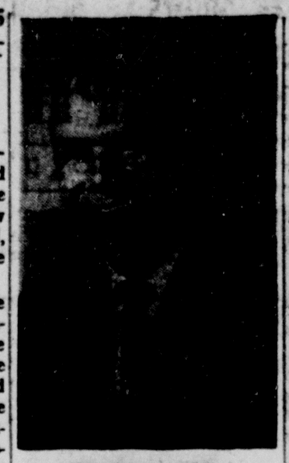

JOSEPH M. LACY

* * *

Grand Junction City Manager Will Speak

"Colorado's Changing Cities" will be the subject of a talk by Joseph M. Lacy, city manager of Grand Junction, at a luncheon Thursday sponsored by the Colorado Springs Charter Association.

Everyone interested in local government is invited by Rev. Harold Knudsen, president of the association.

The luncheon will begin at noon in the Alamo Hotel.

Lacy, city manager of Grand Junction since 1960, is one of the region's foremost municipal administrators. He graduated from the University of Denver with a master's degree in public administration and is chairman of the finance committee of the Governor's Local Affairs commission and a member of Colorado Municipal League executive board.

Lacy will be introduced by Colorado Springs City Manager John M. Biery.

Sheriff's Office Gets Compliment

Complaints and abuse are things the members of the sheriff's office must learn to live with, therefore it is all the more gratifying when a compliment comes along.

Recently such a letter was received from C. E. Buscher, business manager of St. Francis Hospital who wrote, "I wish to express to the sheriff's office the appreciation of the employees of St. Francis Hospital whose employment entails association with personnel of the sheriff's office."

Buscher continues saying that emergency calls to the sheriff's office, especially during the hours between 11 p.m. and 7 a.m. are "very promptly answered and at all times belligerent and insulting persons are handled in a very efficient and understanding way." The letter says this means a great deal to the writer and the sisters as "the security offered our employees is very much appreciated."

"I am aware," he concludes, "that complaints are very readily submitted to your department, but that it is often a forgotten courtesy to express appreciation. This I wish to do for myself and the sisters of St. Francis Hospital."

Civic Groups Plan 1965 Springs Pageant

The 1965 Miss Colorado Springs Pageant, a preliminary to the Miss America contest, will be produced by a committee representing the Colorado Springs and Knob Hill Optimist Clubs and the Pageant Parade of the Rockies committee.

This year the committee plans a bigger and better pageant and would like it to be a community project.

The committee plans an organizational meeting in the near future to chose an executive director and committee chairmen.

Unknown Assailant 'Slugs' Man Here

Lee Johnson, 737 E. Colorado Ave. was struck over the eye early Saturday morning by an unknown man and received several stitches at St. Francis Hospital, police reported.

According to the report Johnson was walking through an alley behind the Swiss Chalet when the man called out to him "Hi friend, come here." Johnson approached him and was then slugged over the eye with what might have been a bottle. The man ran off down the alley.

REGINA, Sask. (AP) — Whooping cranes had a whooping population explosion last year. The annual report of Ernie Paynter, director of the Sasketchewan Wildlife Branch, says 11 new whoopers were hatched in 1964, bringing the world total to 50.

JOIN THE THOUSANDS SWITCHING TO WARDS

MONTGOMERY WARD

WE BELIEVE

THIS IS THE BEST TIRE BUY IN COLORADO SPRINGS

SAVE

13.15 to 25.30 on 2ND ST-107 Nylon

2ND TIRE $5*

7.50-14 or 6.70-15 Tubeless Blackwall

When you buy 1st ST-107 at low regular price

27-MONTH TREAD WEAROUT GUARANTEE

The ST-107 is fortified with RIV-SYN, Wards exclusive mileage producer. 4-ply nylon cord protects against blowouts. 3300 tread edges give sure-traction.

Tubeless Sizes	Regular Price	2nd Tire With Coupon	YOU SAVE ON 2ND TIRE*
6.00-15	25.65*	5.15*	$15
7.50-14, 6.70-15	25.95*	5.95*	
8.00-14, 7.10-15	25.95*	5.95*	$17
7.50-15	25.95*	7.95*	$19
8.00/8.20-15	25.95*	5.95*	

*Plus excise tax. Exchange. Whitewalls, $3 more each.

THIS COUPON WORTH $15 OFF 2ND TIRE

7.50-14 or 6.70-15 Tubeless Blackwall

21-MONTH TREAD WEAROUT GUARANTEE

SAFETY NYLON

New savings on the tire that's built to take it! The Safety Nylon with miracle ingredient RIV-SYN, Wards extra mileage producer, assures longer service. Over 2400 sharp tread edges resist skidding, deliver top traction. Act now and enjoy big savings on the Safety Nylon.

Tubeless Sizes	Regular Price	2nd Tire With Coupon	YOU SAVE ON 2ND TIRE*
6.00-15	25.65*	5.15*	$15
7.50-14, 6.70-15	25.95*	5.95*	
8.00-14, 7.10-15	25.95*	5.95*	$17
7.50-15	25.95*	7.95*	$19
8.00/8.20-15	25.95*	5.95*	

*Plus excise tax. Exchange. Whitewalls, $3 more each.

Tubeless Sizes	Regular Price	2nd Tire With Coupon	YOU SAVE ON 2ND TIRE*
6.00-15	25.65*	$5*	$7*
7.50-14, 6.70-15	25.95*		$9*
8.00-14, 7.10-15	25.95*		
8.00/8.20-15	25.95*		

*Plus excise tax. Exchange. Whitewalls, $3 more each.

RACE-TRACK TESTED 138.46 MPH BY PARNELLI JONES

Even at this tremendous speed, ST-107 proved conclusively it is safe, dependable. This tire is built for turnpike travel! Performance on and off the track proves ST-107 best!

2420 E. Pikes Peak 635-8981 OPEN MONDAY, THURSDAY & FRIDAY NITES 'TIL 9

Three U. S. Fishermen To Return Home

HAVANA, Cuba (AP) — The Swiss Embassy said today three American shrimp fishermen rescued by a Cuban helicopter after their boat went aground are waiting for arrangements for them to return home via Mexico.

The shrimp boat ran aground on the Cuban north coast. After their rescue, the men were taken to a hotel west of Havana.

All three are said to be in good health.

CAMPUS CHEATING

BOSTON (AP)—Dr. Robert Hamill, dean of Marsh Chapel at Methodist-related Boston University, says sexual laxity and cheating are the two most obvious moral issues on college campuses. He says that from 40 to 80 per cent of college students cheat.

J. C. Penney Shows $2 Billion Volume

J. C. Penney reported Monday annual volume of $2 billion for the first time in its 63-year history.

Figures issued by Chrmn. William M. Batten and President Ray H. Jordan showed that the department store chain's sales for the fiscal year ended Jan. 31 amounted to $2,079,901,145. This was an increase of 13.4 per cent, or $245,583,618, over 1963 volume of $1,834,317,527. It was the 10th straight year of record volume.

The Penney officers noted that the sales gain for the year exceeded total Company sales of $225,936,101 for all of 1935 and set a record for a single year's growth.

The $2 billion figure itself was reached on Tuesday, Jan. 12.

By becoming a $2 billion firm, the Company joined an exclusive group of four other retailers doing more than $2 billion in sales annually.

Penney's reached the $1 billion level in 1951. Founder James Cash Penney opened the Company's first store, a modest 25 by 40 foot unit in Kemmerer, Wyo., in 1902. First-year sales approximated $29,000.

For January, final month of the 1964 fiscal year, the Company had peak volume for the month of $142,514,052, an increase of 10.5 per cent or $13,508,390 over the 1964 month's sales of $129,005,662. It was the 22nd straight month of record sales.

Major factors contributing to Penney's strong January performance were the success of traditional white goods and clearance events as well as strong interest in new season lines such as spring coats and sportswear.

The record January was achieved despite the fact there was one less shopping day for the 1965 month compared with a year ago. However, there were five Saturdays this January against four last year.

Penny's ended the fiscal year with 1,675 department stores, 404 of them with catalog sales desks. During January, three existing stores were relocated into new locations. There were 1,678 stores on Jan. 31, 1964.

Vehicle Output Totals 240,521 Units for Week

U. S. motor vehicle production last week totaled 240,521 units, the Automobile Manufacturers Association reported today.

The week's output included 204,810 passenger cars and 35,711 trucks and buses. During the previous week 197,957 cars and 37,818 commercial vehicles were produced, the AMA said.

Cumulative output in 1965 through Feb. 6 totaled 1,214,828 units, including 1,032,955 cars and 181,873 commercial vehicles. In the same period last year, 1,068,015 vehicles were produced — 915,711 passenger cars and 172,304 trucks and buses.

ROME — A US chain plans a restaurant in Italy.

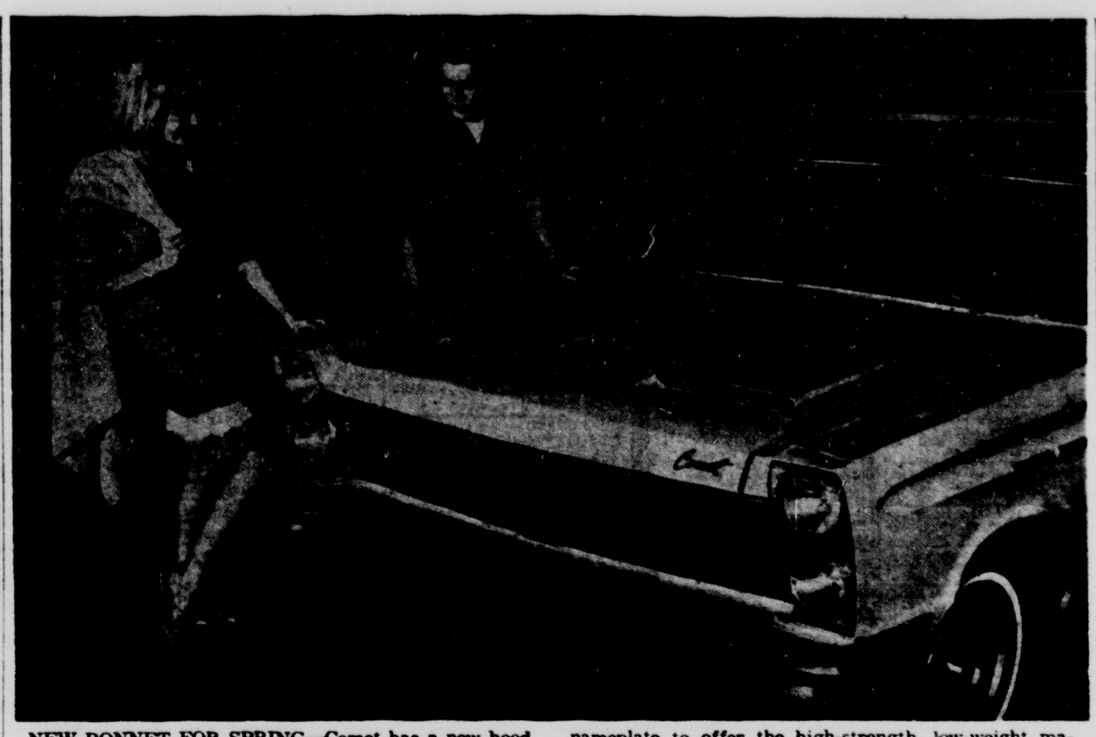

NEW BONNET FOR SPRING—Comet has a new hood —bonnet to Englishmen—for Spring. It's a sporty fiberglass model which will be available on a limited basis on the Cyclone model late this month. The racy simulated twin air scoops are styled after the functional intake manifold ports on the champion Comet drag car. Although fiberglass has been used extensively on drag and sports cars, Comet will be the first volume nameplate to offer the high-strength, low-weight material on a production-installed component. The hood is formed of two heavy-duty fiberglass panels. Sandwiched between them is an aluminum screen which suppresses radio interference emissions from the engine. A Comet Cyclone equipped with the new hood will be shown for the first time at the Chicago Auto Show, Feb. 20-28.

Gem-Ko Kitchens Expand To Double Original Size

Gem-Ko Kitchens has expanded to double its original size and is now ready for full scale business at its new location, 1823 W. Vermijo St.

Formerly located at 420 S. 8th St., Gem-Ko offers a complete line of restaurant, motel and janitorial equipment and supplies.

Three partners, Roy G. Bilbrey, Johnnie Dyster and Gene Seitz, first opened Gem-Ko in March, 1964. It was incorporated last September, with Bilbrey serving as president, Seitz as vice-president and Dyster as secretary-treasurer.

Before the move to its present location, Gem-Ko had approximately 2,700 square feet of display and storage area in the Eighth Street building. Now the firm has some 6,600 square feet of floor space at the Vermijo Street location, which was formerly used by a local bakery.

Space is an asset to Gem-Ko for storage of heavy commercial restaurant equipment, including ovens, ranges, tables and booths, plus a myriad of other equipment and smaller supplies. Now, the firm will have most equipment in storage for immediate delivery to the customer.

Gem-Ko's line of restaurant equipment includes everything needed to completely equip any size restaurant, from flat ware and ovens to counter stools and booths. Motel, hotel and janitorial supplies include mops, brooms, buckets, wax and floor finishes, along with all other maintenance and cleaning supplies.

Gem-Ko's sales area has been extended to Pueblo and Cripple Creek and will soon take in most of the state, with the exception of the Denver area.

Open from 8 a.m. to 5 p.m. on weekdays and from 8 a.m. to noon on Saturdays, Gem-Ko presently employs two men, besides the three co-managers. Doug Moulton and Joe Snedgrass handle most of the firm's deliveries along with keeping track of the warehouse inventory. The staff at Gem-Ko increases during the busier summer months.

The three owners all have vast backgrounds in the restaurant equipment business, with combined experience of about 30 years.

Bilbrey, a native of Colorado Springs, lives at 1515 W. Boulder St. Seitz and Dyster live at 320 E. San Miguel and 523 Asbury Pl., respectively. Dyster came here from Kansas City, Mo. in 1946.

Gem-Ko has a slogan that adequately describes the business —"If it's for maintenance and sanitation, we have it."

Local HBA Men To Attend St. Louis Meet

Two of the metropolitan area's leading home builders, O. F. Bud Shepard, president of Shepard-Styled Homes and Jim D. Cox, President of Cox Construction Company, will attend a national conference of multi-family housing next week in St. Louis, Mo.

The conference, sponsored by the National Association of Home Builders, will attract builders from 34 states and from Puerto Rico and Canada.

Both Shepard and Cox have been active in residential construction in Colorado Springs for many years and have also been closely affiliated with the National Association of Home Builders as well as the local association.

Cox is immediate past president of the Home Builders Association of Metropolitan Colorado Springs and has served as a national Director to NAHB. Shepard is currently Chairman of the association's State Coordinating Committee and is the elected National Representative from Colorado to the NAHB.

The Multifamily Conference will thoroughly cover such subjects as market research, finance, design, marketing and property management and will last from Monday through Thursday.

Mortgage Loans By Metropolitan Top $333 Million

Mortgage Loans disbursed by Metropolitan Life Insurance Company in the state of Colorado for the year 1964 amounted to $33,605,048, according to an announcement by Roger W. Shenkel, supervisor of the Company's City Mortgage Field Office here.

Metropolitan Life's total mortgage investment in the state as of Dec. 31, 1964 reached $179,896,568. Correspondents representing Metropolitan throughout the state are Van Schaack and company and mortgage investments company.

BANQUET APPROVAL—Denver business leaders recognize great merit in the SWAP Club's projects in promoting outstanding salesmanship and right attitude. Daniel L. Ritchie, (right) president of the Columbia Savings & Loan Co. is shown here giving his approval of the Annual Awards Banquet to be held in the Broadmoor International Center, by purchasing tickets from H. Eugene Combs, manager of the Columbia Colorado Springs office and also member of the local SWAP Club.

FEDERAL TAX TIPS

BY ROGER E. WARD
Administrative Representative
Internal Revenue Service

This column of questions and answers on federal tax matters is provided by the local office of the U.S. Internal Revenue Service and is published as a public service to taxpayers. The column answers questions most frequently asked by taxpayers.

Q — Is it true that the child care deduction has been increased? If so, how much can I deduct this year?

A — The maximum deduction remains $600 for one child or dependent but goes up to $900 for two or more children. Other changes which will benefit taxpayers qualifying for this deduction are the inclusion of children under 13 years of age, rather than 12, and the raising of the limit on income beyond which the deduction must be reduced dollar for dollar.

Previously, a maried couple could not claim this deduction if they earned over $5,100. Every dollar earned over $4,500 served only to reduce their deduction. Under the new law, the maximum income limit is $6,000 and for every dollar over that the deduction is reduced dollar for dollar.

Q — Do I have to supply any records to take the new minimum standard deduction?

A — No, you don't. The new minimum standard deduction is to be claimed in lieu of the 10% standard deduction if it results in a larger deduction by those taxpayers who don't itemize. However, where married couples file separate returns they both must itemize or they must use the same type standard deduction.

Q — I didn't get a 1040 instruction booklet in the mail this year. Where can I get one?

A — Many banks, post offices and other public places carry stocks of federal tax forms and the intsruction booklet. You can also obtain a copy at any local Internal Revenue Service office.

Q — Do I have to pay tax on the moving expense re-imbursement I received from my new employer?

A — This re-imbursement to new employees is taxable income. However, under the 1964 tax law, the costs of moving yourself, your family and your household goods and effects may be claimed as deductions on your return provided certain conditions are met. You may claim this deduction and still claim the 10% standard deduction or the minimum standard deduction.

Q — I understand there is a $100 floor on casualty and theft loss deductions. Last year, we experienced several minor losses. Taken together they exceeded $100. Can we deduct the balance over that amount?

A — No. Casualty and theft losses or property used for personal purposes must exceed $100 for each casualty or theft, and only the excess over $100 per loss may be deducted on federal tax returns. The exception to this is when a husband and wife both experience losses in the same casualty or theft. In that case there is just one $100 limit if they file a joint return. If they both lost property in the same casualty or theft all losses over $100 are deductible if properly substantiated.

Remember a theft loss should ordinarily be reported to the police, also, other substantiation should be available to establish the value of the articles involved.

Q — I should have a sizable refund this year. Can I split it up and take part in cash and part in savings bonds?

A — No. You must elect to take your refund in cash or bonds. However, part of the overpayment may be applied to next year's tax. And then the rest taken either in cash or bonds.

Q — I closed an especially big deal last year that boosted my year's commissions nearly $2,500 over the average of my part 4 year's income. Can I use the new income averaging provision to reduce the taxes on this amount?

A — No, you can't. Income averaging may come into operation when your 1964 income exceeds one and one-third times the average of your prior 4 years income. However, this excess must be more than $3,000.

Q — I had to sell off about half of my breeding livestock because of the drought in our area. Do I have to pay taxes on my profits? In the spring I plan to use the proceeds from the sale to build up my herds again.

A — The law has special provisions to cover drought-forced sales of certain livestock.

Details on this and other forms of tax relief for farmers stricken by drought are described in our free booklet, "Farmer's Tax Guide." A copy may be obtained free from our office or your county agent.

Q — I just received a notice from you asking that I list my Social Security number on all future tax returns. I don't have a number. Do I have to have one and if so, where can I get one?

A — The law now requires that tax returns be identified by number as well as the name of the taxpayer. The Social Security numbering system is being used to meet this requirement.

If you don't have a number, one can be obtained by simply filling out an application. Applications (Form SS-5) may be obtained either at local Internal Revenue offices or those of the Social Security Administration. Form SS-5 is also available at most local post offices.

Q — I moved shortly after I filed my return or last year. How can I make sure my refund check gets to me without delay?

A — Notify your local post office and the District Director with whom you file your return of your new address.

MORE SPACE

PHILADELPHIA (AP)-A 14,000 - square - foot addition is planned to the Muhlenberg Building here, headquarters for several agencies of the Lutheran Church in America.

Carson Riflemen Win Top Award In Recent Meet

Ft. Carson's Marksmanship Training Unit riflemen won First Master Award in team competition and 14 individual awards when they competed in the Southern Division Gallery Rifle Championship Feb. 7.

Individual competitions included 37 competitors. Military and civilian teams fired for honors in the team match, held in the Colorado Springs National Guard Armory.

SSgt. J. W. Chalker won many first in his class along with first sharpshooter in the grand aggregate. First Lt. Roger E. Amundson, officer-in-charge of the Marksmanship Training Unit (MTU), won second place sharpshooter in the grand aggregate. SFC Francis McCargar and Sgt. Brian Enperson also won individual awards.

Members of the Carson Gold Team, which won the first master award are SFC Francis O. McCargar, SSgt J. W. Chalker, Sgt Brian Epperson and PFC David A. Deyell.

Four of those competing took team honors in January at the sixth annual Frontier Rifle Championships in Colorado Springs. They are McCargar, SSgt Linwood Waterfield, Epperson and Deyell.

The MTU is conducting marksmanship classes for the Carson Leadership School this week, the M14E2 automatic rifle school and firing in a gallery rifle and pistol league which will run into March.

They are also supervising practice for the service rifle and pistol championships to be Mar. 8, 9 and 10 at Carson.

Supply, Demand Determines Stock Prices

By MORTON YARMON
Distributed by
NEA Special Services

What is a stock worth? One realistic answer is: what it will cost you to buy a share.

What determines price is the willingness on the part of those who own shares to sell, and the willingness on the part of those who want shares to buy. Certainly the forces of supply and demand have much to do with it.

Another factor is confidence. If the stock-buying public suddenly gets the idea that a particular stock is about to rise in value, orders to buy flood brokerage offices. But where fear develops that a stock is soon to decline in value, immediately there is a rush to sell.

Confidence, which is an intangible, in part is built on certain tangible features in a stock, among them:

Earnings: They are looked at in two ways — earnings per share, and the price earnings ratio.

Earnings per share are figured by dividing the total earnings of the company by the number of shares outstanding. If a company has 500,000 shares outstanding, and it earned $2,500,000 in a certain period, it earned $5 per share for that time.

The price earnings ratio is the comparison between the price of the stock and the earnings per share. If a company earns $8.45 per share and its stock is selling at 101, it is said to be selling at 12 times earnings — 101 being about 12 times 8.45.

Yield: This is the percentage formed when the dividend paid on a stock is compared with the price of the stock. A stock selling at $40 with an annual dividend of $2 has a yield of 5 per cent. The yield on one stock can be compared with the yield on stocks of other companies in the same industry, to determine relative worth.

Such figures make up only one aspect of your analysis of an investment. Also pertinent are the industry, the company, the management, the products, the competition, the market for the company's securities, the tax situation as it applies to the company and to its dividends, and other factors. All have a bearing on a stock you may be considering.

(NEXT: Which Stocks For You?)

* * *

No money down on credit at Wards -- just "Charge It"

4-DAY VITAMIN SALE

JOIN THE THOUSANDS SWITCHING TO WARDS
MONTGOMERY WARD
2420 E. Pikes Peak 635-8981

savings on Wards own fine family vitamin formulas!

250 "DAILY TAB" MULTIPLES
One tablet daily is a healthful diet supplement for everyone over age six. Compare potencies with your present formula—then save more at Wards. 1.99 Reg. 2.29

100 HI-POTENCY GERIATRICS
Vitamin/mineral formula for people over 35—helps combat nutritional deficiencies and digestive slowdown. Compare potencies and price of your present formula; save at Wards. 3.99 Reg. 4.98

MULTIPLE VITAMIN DROPS
Specially formulated for infants and children to 12 years of age. Each 0.6-cc drop contains more than their minimum daily requirements of Vitamins C, A, B1 and D. You save at Wards! 1.59 Reg. 1.89

CHECK THE POTENCY — COMPARE THE PRICE — WHY PAY MORE?

All the vitamins sold under Wards own private brand label meet or exceed every rigid standard of quality required by the government for the manufacturer of vitamin products. Wherever formulas and potencies are comparable, Wards will always save you money.

2420 E. Pikes Peak Phone 635-8981
Open Monday, Thursday & Friday Nites 'til 9

MAIL THIS COUPON TODAY

RED BOOK Department
c/o Gazette Telegraph
P.O. Box 489, Dept. A,
Radio City Station
New York, New York 10019

Please send me ..... copies of 1965 RED BOOK at $1.00 per copy. Enclosed is my check or money order for $.....

Name .....

Address .....

City ..... State .....

Know the Classifications of Gazette Telegraph Want Ads To Quickly Find What You Are Looking For

1—Personals—Sp. Notices
1A—Places to Eat
2—Lost and Found
3—Business and Services
4—Travel Oportunities
5—Male Help Wanted
6—Female Help Wanted
7—Saleswomen-Saleswomen
8—Situations Wtd. Male
9—Situations Wtd. Female
10—Educational
11—Poultry and Supplies
12—Livestock and Equip.
13—Pets & Supplies
14—Trailer Space for Rent
15—Trailer Rentals
16—Board and Room
16B—Rooms for Rent
17—Furn. Houses & Apts.
18—Unfur. Houses, Apts.
20—Summer Rentals
21—Misc for Rent
22—Wanted to Rent
23—Money to Loan
24—Money Wanted
25—Musical Instruments
26—Home Furnishings
27—Building Materials
28—Misc. for Sale
29—Misc. Wanted
29A—Abstracts
30—Real Estate Loans
31—Real Estate Wanted
32—Off., Stores for Rent
33—Offices & Stores Wtd.
34—Buildings—Buy—Sell
35—Real Estate for Trade
36—Lots and Tracts
37—Ranches
38—Suburb.—Other Cities
39—Mountain Property
40—Business Opp. Wtd.
41—Business Opp.
42—Business Property
43—Income Property
44—City Property
45—Trailers Wanted
45A—Campers, Coaches
46—Mobile Homes
47—Motorcycles; Scooters
48—Sports and Equip.
49—Farm Equipment
50—Heavy Equipment
51—Auto Parts & Access.
52—Auto Repairing
52A—Auto Loans
53—Autos Wanted
54—Trucks and Trailers
55—Foreign; Spts. Cars
56—Autos for Sale

Your New Car Is a Bargain in Today's Want Ads See Today's Auto Sales

GAZETTE TELEGRAPH Classified Ads the Pikes Peak Region's Biggest Marketplace

352,791

Classified Ads Placed in 12 months of 1964

104.5%

Greater than closest media

Leadership Built By Results

Phone your ad in today

632-4641

GAZETTE TELEGRAPH Classified Ads

If You Prefer, You May Place Your Gazette Telegraph Classified Ad By Mail

Compute Cost as Follows:

10c Per Word for 1 Day
18c Per Word for 3 Days
26c Per Word for 7 Days

Minimum Charge $1.20. Minimum Words, 10

* A 10% Discount may be taken if paid within 3 days following last day of publication.

These rates apply to local private individuals only.

Write Your Ad Here:

....
....
....
....
....
....

Run This Ad ( ) 1 Day ( ) 3 Days ( ) 7 Days
Money Enclosed ( ) Charge it ( )

Name ..... Ph. .....

Address .....

.....

Mail This Coupon to

Gazette Telegraph
Classified Department
30 South Prospect 632-4641
Colorado Springs, Colorado

NOTICE

The Gazette Telegraph will accept no responsibility for errors after the first insertion. Errors, not the fault of the advertiser, noted after clearly issue the value of the advertisement should be corrected the first day when extra collected. Incorrections will be made without charge.

Claims for adjustment must be reported within seven days after advertisement appears.

1—Personals—Sp. Notices

THREE room apartment unfurnished, stove and refrigerator, garage, utilities paid. One or two adults preferred. Must see to appreciate. Near college and Penrose. 632-3164.

PRIVATE ESTATE TOBACCO PIPES. Greeting cards, magazine subscriptions and many other item. B & B News Co. 24 South Nevada.

WANTED — medals of Colorado, such as Zebulon Pike, Pedley Ryan, Robbins, etc., also old coin collections. 632-1269

FINE portraits make fine gifts. Oil $4.50 Pastel $2.00. Ink or Conte $1.00. 635-7613.

MUST YOU ASK for rides? Be independent. Learn to drive. Call 633-5812, evenings 392-5415.

SPIRITUAL Reader and consultant. Private appointments only. 635-9258.

RELAX everyday tension with massage. For appointment call 634-8058.

REWEAVING. Fine workmanship guaranteed. 322 North Wahsatch, rear entrance 634-3904.

BAR-ILU (reinconception) Heals Alcoholism, Hypno-Narc Addiction, and diseases. 473-3337.

I WILL NOT be responsible for debts contracted without my signature. L. E. Sandland.

READER — advisor. May I help you? 634-4303.

STANLEY Home Products. Phone 633-2891.

WIL-KNIT guaranteed hosiery. Phone 633-2891.

Buy Sell Lease Rent Trade with Classified

1—Personals—Sp. Notices

Bills Pressing

LET US CONSOLIDATE your bills, past due or not into one low payment you can afford. Embarrassments avoided. For example:

IF YOU OWE PAY AS LOW AS
$1000 $15 per week
$2000 $25 per week
$3000 $35 per week

NOT A LOAN

NO CO-SIGNERS OR SECURITY

AMERICA'S LARGEST & MOST REPUTABLE

CREDIT ADVISORS, INC.

214 Burns Bldg.
23 E. Pikes Peak
Evenings, Offices or Home Apts
636-5857
CREDIT MANAGEMENT CO.

Don't Panic!

When installment and other monthly payments become too large for you to handle.

Call

Debt Management

520 N. Tejon
633-9238
or arrange a home apt. &
- Reduce Payments
- Stop Garnishment
- Stop Calls on the Job
- Lets You Relax Bill Free

Debt Management
not a loan Co.

PROMOTIONAL CONSULTANT

CLUBS, SORORITIES, FRATERNITIES, CHURCH, CIVIC, BUSINESS AND PROFESSIONAL ORGANIZATIONS.
SELECT AND PROVEN PROGRAMS for:
MEMBERSHIP CAMPAIGNS — FUND DRIVES — ADVERTISING — NEWS RELEASES — ORGANIZATIONAL PROPERTY MANAGEMENT —
CALL 634-5796 Even. 473-0589

FREE DELIVERY

Chicken EXPRESS

633-2872

MADAME JOSEPHINE
PERSONAL ADVICE
On all affairs — buy a Horoscope or dream book and get your reading free. Don't fail to see her. Open 9 AM - 9 PM 226 South Weber. Call for appointment 634-6483

FAST SERVICE
Photostats in a hurry. I. D. and passport pictures. Portrait, Aerial Photos, Plastic Lamination, Name Badges, Record Cutting, Projector and tape recorder rentals. Delts Bros 119 E. Pikes Peak

REWEAVING, MENDING, burns, tears, upholstery, 25 years experience. Money back guarantee. Hedda Mohl, 30 East Bijou, and 119 East Dale, 632-6252.

2—Lost and Found

LOST solid gold wristwatch, earrings, necklace, vicinity Airport Road near K Mart. 636-1018.

LOST German Shepard in vicinity of South 26th, Chain, no tags Reward. 634-4565.

LOST, Zodiac wristwatch, vicinity 2320 North Tejon. Reward. 633-2591, Mrs. Weddle.

3—Business and Service

Alterations

SEWING, alterations, buttonholes. Drapes, spreads, satisfaction guaranteed. Reasonable. 635-5345.

ALTERATIONS and dressmaking, neat, reasonable. 473-1191.

3—Business and Service

Ashpit Service

D. JOHNSON Ash & Trash Service. Veteran of World War II. Prompt Courteous. Reasonable. Trash, tree work, yard work. What have you? Service with a smile. 632-7876.

GIRLEY Ash and Trash. Cheapest hauling. We load, you collect and follow. Call Girley, 634-2564.

JOE LEE TAFOYA Garbage and Trash Service. Complete monthly service. 633-6765.

TEAR Down and haul Ashpits. Give estimates. 632-7878.

Auto Repairing

VAN'S Motors, 806 South Corona, engine and automatic transmission rebuilders. 636-3134.

Brick

EXPERIENCED brick and block work, fireplaces, garages, painters. Free estimates. 635-4363.

Carpentry

REMODELING — All types. Basement finishing. Dry wall, plastering, ceiling and floor tile. Wayne Ellis 634-5974.

EXPERIENCED painting, carpentry and repairs, non - union, reasonable. 633-6016.

EXPERIENCED carpentry, painting, repairing. Permanent resident. Non-Union. 633-7871.

GENERAL Carapentry - painting, cement, block and remodeling work. 634-7523.

CARPENTRY, remodeling service, available anytime. Small and large jobs. 634-6798.

Carpeting

WESTERN Carpet Contractors laid and restretched and repair all types of work. 392-5967.

Cement

FREE ESTIMATES

Patios, sidewalks, retaining walls and odd jobs. 636-8075.

EXPERIENCED Cement and block work. Patios, Planters, Sidewalks, Concrete repair. Wayne Ellis 634-5074.

Child Care

ATTENTION, working parents. Planned program for pre-schoolers and kindergarten. Transportation available. Well balanced meals. Qualified teachers, state licensed. 633-3616.

INFANTS to five, my home, by hour or 5-day week. ½ block off North Circle, near Palmer Park. 635-2873.

CHILDCARE, my home, Stratton Meadows, can give references. 635-9203.

CHILD care my home, hour, day, week, experienced, reasonable, fenced yard. 473-0362. East

MISS LIBBY'S Child Day Care, fenced yard, play equipment, hot lunches. West side. 635-2011.

CHILD care, infants up, my home, East Circle Drive, off Pikes Peak 636-1007.

CHILD care in my home, experienced and reasonable. 633-5977.

BABYSITTING in my home. East. Call 473-2116.

WILL do Baby-sitting. My home, Stratton Meadows. 634-3010.

Crushed Rock

ROCK any size, driveways, parkings, etc. top soil, sand and gravel. Wayne Hines. 632-0162.

RED or white any size. Grading driveways, parking lots, roads. Hourly or contract. 634-8596.

WANT ADS PAY DIVIDENDS

3—Business and Service

Drapes

CUSTOM MADE DRAPES to order. Painting alterations. Mrs. Glass 634-2284.

Excavating

DOZER and back hoe work in Black Forest. Free Estimates. 495-2809.

BULL Dozer work by hour or contract. Rod Gale — 382-8788.

Fencing

FENCES, AWNINGS

All kinds, free estimates. Call Crest, 634-6404.

CALL WESTERN FENCE CO. 634-6816 for free estimates on all fences.

Fertilizer

CALL Clarence Anderson for well rotted sheep and cow fertilizer, peat moss, top soil, fill dirt, Red chip or rock for driveway and parking, lawn seeding, grass seed and grading. E. Hiway 24. 596-8222.

CALL CHUCK STOVER for pulverized sheep, cow peat moss topsoil, fill dirt, drive way gravel and rock, tractor grading and roto - tilling 632-4842.

PEAT moss, top soil, cow and sheep fertilizer, also drive-way rock. Gene Schooler, 633-7177.

SHEEP, cow. Now is time. Pulverized, raking. Free estimates. 634-2948.

PULVERIZED cow fertilizer. Powers Dairy, 635-5298.

Income Tax Service

FED. & STATE $5 UP

H & R BLOCK CO
America's largest tax service
829 North Union
1619 West Colorado
Cache La Poudre at Institute
608 South Nevada
632-4626
Weekdays 9 a.m. - 9 p.m.
Sat. & Sun. 9-5

INCOME tax service, college graduate, 6 years CPA firm experience. $7.50 flat rate for federal and state returns, long form. 632-5710.

TAX AND bookkeeping service, your home, business, or my office. Reasonable. 635-5120. Roger's Tax & Bookkeeping Service. 1707 North Corona.

IDEAL
TAX SERVICE
3115 N. Hancock — Venetian Village Shopping center. Phone 635-0871.

PRACTICED, equitable, your home or mine. Finis Engelbrecht, 1939 Warwick Lane, 634-3272.

EXPERIENCED, accurate and thorough. Your home or mine. Al Timmins, 632-1049.

Insurance

Classified Ads Reap Profits

3—Business and Service

Ironing

IRONING in my home. 632-2996.

IRONING 75 cents an hour northeast. 473-3878.

IRONING my home, reasonable. Stratton Meadows. 634-6771.

IRONING and washing, free pick-up and delivery. Ph. 633-1104.

Junk

WESTERN JUNK YARD
902 South Wahsatch 633-3809

Fireplace Wood

COLORADO FIREWOOD DEALER'S ASSOCIATION

To be sure of prompt and courteous service, buy firewood from dealers who display this Emblem:

COLORADO FIREWOOD DEALERS ASSOCIATION CFDA

APPROVED CFDA DEALERS

AA Lawnlette Fertilizer
East of Colo. Springs.
596-5767

Aden's Coal & Wood Yard
1606 S. 25th 633-5368
Al-Mar
2212 Robin Drive 633-1870
Forest Fuel
N. Cheyenne Canyon 473-1886

EMBLEM DEALERS HANDLE ALL TYPES OF WOOD

FIREPLACE WOOD

FREE DELIVERY. Seasoned pinon, pitch, aspen, lodge pole slab from $11.00 load. 684-9329, 635-7838.

AL-MAR: Seasoned wood, split chunks. Pinion $28 cord, apple, $30 cord. AlMar special mix, $26 cord. No slabs, free delivery, 632-1876.

HEAVY pine slabs or logs, ¼ ton or ½ ton Free delivery or pick up yourself. 2630 E. Monument. 634-7173.

SEASONED mixed wood, apple, pinon, maple, $20/load. Slab/$14. Delivered 685-9256.

FIREPLACE logs. $15 a cord. Cut to any length. Delivered. 685-9757.

FIREPLACE wood, pinon, pine and slabs. 633-6910.

THE BEST fireplace wood that burns. 633-6952.

PINON wood. Quick delivery anytime. R. L. Evans, 635-7784.

PINON $20.00 ton, any amount, pine $15.00 596-5525.

APPLE, Oak, Ash, Pinion, Cedar, Maple. 635-0474 or 633-0243.

Grease Traps

EL PASO Sanitary cesspools, septic tanks and traps. Also clean sewer and sink lines. 632-0525, 633-6111.

Gutter Service

BEN'S GUTTER SERVICE, 226 N. Cedar. 633-7268.

Hobbies

BRIDGE lessons starting soon. Call 392-5534.

Incinerators

MEETS local regulations. Delivered free. Pre-Cast Step Co. 3413 North Prospect, 632-3721.

Laundry

WILL do laundry, fine linens, my home. 817 East Colorado Ave. 632-1454.

Lawn Care

CALL Empire Mowing & Power Raking Service for power raking, sweeping and hauling dead grass. Excellent equipment by contract, free estimates. 632-1055.

Ornamental Iron

CUSTOM made iron products — featuring patio cover, columns, railings. Free estimates. Cus-O-Fab, 828 West Vermijo, 635-5648. Costs are reasonable.

Painting and Papering

PAINTING & DECORATING
Mast. — Clean — Insured
Interior — Exterior — Papering
— Residential - Commercial
TOM DOLLAR PAINTING SERV.
635-1307

INTERIOR, exterior painting, papering, spraying, carpentering, estimates. 634-6508, Cummings.

PAINTING & paper hanging, 33 years experience. George F. Sherman, 635-3066.

INTERIOR Painting. Home, business. Free estimates, insured, non-union. 685-5132.

PAINTING, home repairs, 20 year experience, non - union. Dale 633-8267.

GENERAL repairs and painting. Residential. Free estimates. All work guaranteed. 685-5063.

INTERIOR — painting. Average room $20. up — References. Free estimates. 636-1898.

Parking Lots

PARKING lot stripping. 392-7882 634-6819.

Patios

REINFORCED block, ornaments, bird baths, Pre-Cast Step Co. 3413 North Prospect, 632-3721.

Photography

CHILD studies, portraitures, weddings, birth announcements, high set quality, lowest prices. Call The Informal Studio 685-5141.

Plastering & Stuccoing

IMMEDIATE service, plastering, stucco, blocklaying. Go anywhere, 633-1623.

Sand and Gravel

GOOD packing pit run gravel. Dial 634-5898.

Sewer Cleaning

BYRD'S ROTO ROOTER, sewer and drain service. Accept no others. We're the only local Roto-Rooter." Prompt, efficient. 633-6411, 632-0525.

Stone Work

NATURAL stone patios, planters, fireplaces, retaining walls, rock gardens. Terms. Free planning service. Robert Dewey 685-9757.

TV Repair

$2.50 Service Call $2.50
Picture tubes $24.95 installed, guaranteed Quality Television 632-6089

Upholstering

BRIGHT Upholstery Repair, refinish, restyling, recane, recover, springs rebuilt. Free estimates. 634-3990.

PIKES PEAK Upholstery recover, repair, springs retied, free estimates. 632-8766. 112 East Mill.

OTTO'S UPHOLSTERING and slip covering. Expert workmanship. Free Estimates. 636-2749.

Vacuum Cleaners

FREE Pick up and delivery of your Vacuum Cleaners for repair. Also very reasonable prices on all makes Sewing Machine repair. Dyes Vacuum
1010 South Tejon
633-2115

Washing Machines

Bonded Insured — Authorized service and parts for Radio, TV Phonograph, Washing Machines, Refrigerators, Electrical Appliances.
ABLES 633-2686
17 S. Cascade

Watch Repair

MAIL your Timex watch to the Clock Shop, 25 East Hampden, Englewood, Colorado for fast inexpensive service.

WATCH repairing, guaranteed. 50% off $10 Watt Kinney, rear.

5—Male Help Wanted

MAN needed with church background. Full or part time - lifetime security. Experience Sunday school, ministry helpful. Earn $100 weekly and up. No competition. Write John Rudin & Company, 22 West Madison Street, Chicago 2, Illinois.

Work after school earn $46, no age limit. Call 4 to 5:30 p.m. only weekdays, Saturday 9 a.m. to 11 a.m. No Sunday calls. 473-3310.

WANTED, single young man for garage help. Apply in person between 8-5, 1502 South Tejon.

BARBER Wanted. — 633-7149 after 6 p.m.

5—Male Help Wanted

"Our Eleventh Year of Operation"

SALES

1. Plumbing & Heating Supplies — Experience in sales background in plumbing and heating materials desired, age 35 - 45, permanent, excellent opportunity for right man.

2. Major Appliances — Man age 35 - 45, some sales experience desired, very good opportunity.

3. Debit Route — Man age 25-45, mature, presentable, ability to meet public, no prior experience in life insurance needed, $95 per week guarantee, fine company, opportunity to start new career.

SPECIALIZED

4. Garden Center Manager — Mature man, 30-50 fully experienced in all aspects of garden shop operation, Year around opportunity, salary, or would lease.

5. Landscape Foreman — Fully qualified man, age 30-50, able to supervise men, full time job, salary.

6. Landscape Designer — Good opportunity for man qualified as landscape designer. Year around opportunity. Age 30-45. Salary.

Finance Trainee

7. Finance — Young man, age 21 - 30, high school, neat, presentable, opportunity to learn business and advance to management. About $350 per month to start.

SKILLED

8. Machinist — Fully qualified on all shop machines. Close tolerance. Tool and Die capability desired. Age open. Union wages.

age open, salary $125-150 per month for man with own tools who can take the jobs as they come and handle with competence. No transmission work involved.

SPECIAL

CAFETERIA MANAGER — Experienced man in operation of eating establishments. Will have full responsibility for hiring of personnel, buying of food, preparation of menus, etc. Must have acceptable job history, provide character references, and be bondable. Retired military otherwise fully qualified will be acceptable. Age open within reason, salary $5,000 to $6,000 annually depending on qualifications.

See: Hue Blaine
Jerry Crosby
Employment
421 N. Tejon
632-4634

OPENING

Available for Experienced Furniture Refinisher

Full time position.

Company benefits.

Montgomery Ward
2420 East Pikes Peak
Interviews 9:30 to 11:30 AM daily except Saturday.

SERVICE IS OUR BUSINESS

MALE
FINANCE TRAINEE, age 21 to 28, Starting pay $350.00 month if qualified.
MACHINIST two years Exp.
PART TIME window Trimmer.
MECHANIC 2 years exp.

A AND E PERSONAL PLACEMENT SERVICE
7 East Bijou 473-4787

ATTENTION

Increased business this year requires immediate expansion. We need:

1. Experienced furniture movers with tractors.
2. Moving men without tractor—will assist in financing.
3. Men to learn business. Paid training, loads, and uniforms.

Write Box C-31, Gazette Telegraph.

Montgomery Ward

Accepting Applications

For Salesmen In
- Major Appliances
- Plumbing & Heating

Salary and commission, Company benefits, Age 25 to 45. Only qualified experienced salesmen need apply. Interview 9:30 to 11:30 A.M. daily except Saturday.

2420 E. Pikes Peak

LARGE Rocky Mountain firm needs 5 men to become associated with newly organized subsidiary. Must be near appearing, sober, pleasing personality. Fringe benefits incl. life insurance, health and accident, payroll stock deductions plan, excellent advancement opportunities. Compensation commensurate with earned and potential ability. Applicants will be interviewed, Monday, Tuesday and Wednesday. For appointment call 632-1550 9:00 a.m. till 5:00 p.m.

AGGRESSIVE man needed in the Service Station field as Manager and Assistant. Texaco Service Station. Excellent opportunity and salary. Insurance and many plus benefits. Salary plus bonus for those who qualify. Must be ambitious, between ages of 21-45 with minimum of 2 years good conduct. Also bondable. We are an equal opportunity Employer. Apply at 3105 North Nevada between 9:00 a.m. and 12 Noon only.

Retired couple for light maintenance and supervision of 24 apt. units in exchange for one apt. heat, utilities. Call 633-1761 between 9 a.m. and 5 p.m. during weekdays.

WANTED — Heating and Air Conditioning Sales Engineer. Must be capable of design and pass city license. Write Box C-78, Gazette Telegraph.

LIKE to sell? Like to try? Top wages for short round trip. Experience helpful but not necessary. Call for appointment 10 A.M. to 1 P.M. 635-7951 Mr. Chair.

EXPERIENCED meat cutter with opportunity for manager. Possible 24% Serving Meade, Lincoln Market, 778-2383, Limon, Colorado.

4D—Gazette Telegraph Sun., Feb. 14, 1965

5—Male Help Wanted

A-TOP Employment
709 N. Nevada
634-1654

WOMEN: GIRL FRIDAY, age 22 to 30 . . . Sharp with outgoing personality, 5½ day wk. $250/Mon. GENERAL OFFICE . . . age 21 to 30, 5½ day wk. Salary Open. SEC'Y, Age 25 to 35, 5 day wk. Top Salary with established Co. GIRL FRIDAY . . . Age 22 to 30, 5 day wk. $250/Mon. SEC'Y BOOKKEEPER . . . age 30 up, 5 day wk. Lite S/H, & Payroll exp. $1.75/hr. STENO . . . age 21 to 34, 5 day wk. $300/Mon. GEN. OFFICE (Dental) Age 30 to 45, 5 day wk. $260/Mon. LAB. TECH. Age open. RSCP rep. $350/Mon. GENERAL CLERK . . . Age 19 to 28, 5½ day wk. $250/Mon. PERSONNEL GIRLS . . . Age 19 to 29, College preferred. $70/wk. CASHIER - TYPIST . . . Age 18 to 30, 5 day wk. Must be sharp & attractive $250/Mon. GEN. OFFICE - PART TIME, may work into full time. $1.50/hr.
MEN: ELECTRONIC TECH AID . . . Age to 30, 2 yrs. college, 2 yrs. work exp. programming or simulation design, tape inventory control, security clearance helpful, $125/wk. PHARMACEUTICAL SALES . . . College degree, 2 to 4 yrs. business exp. Age 26 to 30, excellent starting salary, complete training program, Co. expense paid, car furnished, liberal employee benefit. Must be willing to accept reasonable travel, & relocation. MECHANIC . . . must be able to handle cars & trucks, must have own tools, Salaried. Has excellent possibilities for advancement. Age Open. FINANCE TRAINEE . . . Age 21 to 28, prefer some college, single. Career type position with unusual future potential. REST. MANAGER . . . Male or Female, age open, must be well experienced, furnish refs. Salary to $6,000/yr.

Collection Agencies need not reply. Call Mr. Dean, 636-3796 Monday or Tuesday, 4-6 p.m. only.

PART TIME
Three men, three hours a night, 5 nights a week. Guaranteed income $150.00 month. Apply 1605 South Tejon, Room 201, 7 p.m. sharp, 2 p.m. Sat and Sun.

PARTTIME
Must fill two openings immediately. $50.00 week to start. Must be over 21, married. Mil E-6 & above. Call after 5 p.m. only 635-5[illegible]

6—Female Help Wanted

REGISTERED nurses immediate. Ask Kammerer or Heiser, 633-openings, care of elderly guests, 1625.

WOMEN to answer phone in exchange for 3 room apartment and utilities, 636-2850, 1501 West Kiowa.

COCKTAIL Waitress. Bill's Barn. 1122 East Colorado. Apply in person.

5—Male Help Wanted

A CAREER SEEKING A MAN
DIAL FINANCE CO.

(One of the largest consumer finance companies in the country)

Offers . . . permanent, salaries position, intensive training program, rapid advancement to EXECUTIVE AND BRANCH MANAGER RANKS, complete employee benefit program, starting salary $350.

To the man who has these qualifications . . . age 21-30, high school graduate, with good grades, eager to advance in the consumer credit field, some experience meeting the public, strong desire to be of help to people. Executive and leadership potential.

If you are the man described above, apply immediately to MR. J. A. GAUSE, Dial Finance Co., 125½ North Tejon. Your application will be held confidential.

WILL YOU TAKE HOME $10,000 THIS YEAR?
We will help you establish your own business in the best paying branch of the trucking industry - long distance furniture moving. A field in which many now average well over $10,000 annually. You must be over 25, pass physical, be free to travel and own or be able to finance (and operate) a starting salary, complete training program, Co. expense paid, car furnished, liberal employee benefit. Must be willing to accept reasonable travel, & relocation. MECHANIC . . . must be able to handle cars & trucks, must have own tools, Salaried. Has excellent possibilities for advancement. Age Open. FINANCE TRAINEE . . . Age 21 to 28, prefer some college, single. Career type position with unusual future potential. REST. MANAGER . . . Male or Female, age open, must be well experienced, furnish refs. Salary to $6,000/yr.

Collection Agencies need not reply. Call Mr. Dean, 636-3796 Monday or Tuesday, 4-6 p.m. only.

PARTTIME

Need 4 men 4 hours a night, 4 nights a week, $4.00 an hour. Call 473-0206 between 2:30 and 7:30 P.M., between 2:30 and 3:30 Saturdays and Sundays.

WANTED, experienced proof reader for Denver publishing firm. Please send resume of experience and educational background to Personnel Manager, P. O. 1620, Denver, Colorado.

MEN NEEDED
Neat, honest, sincere, interested in a future. Regardless of what type work you have been doing, see Howard Jones, 2127 North Weber 10 a.m.

MAN on social security who wants to earn an extra income. House and extras on ranch furnished. Write Box C-61, Gazette Telegraph.

TV serviceman, bench and house calls, parttime days. 392-3934.

ARE YOU EARNING YOUR FULL POTENTIAL?

Whether you are experienced or not, through our expert counselors, our familiarity with the employment market and our nationwide affiliations, we can assist you. We offer individual and personalized service in all fields. We can make immediate placement in the following positions:

MEN
GRADUATE ENGINEERS — electronic $15,000
HARDROCK GEOLOGISTS $12,000
OFFICE MANAGERS $6,000-8,000
ADMINISTRATIVE TRAINEES
SALES—exp. or trainees
FINANCE—exp. & trainees also
MACHINISTS — mechanics—construction workers — carpenters — cooks — clerks—truck drivers — maintenance & custodial workers — many others

WOMEN
RNs — LPNs
NURSES AIDES
WAITRESSES — food — exp.
WAITRESSES — cocktail
SECRETARIES — STENOGRAPHERS
BOOKKEEPERS
SALESWOMEN
Many others

FULL OR PART TIME — NEW LISTINGS DAILY — MANY FEE PAID

Western International Placement Service
SUITE 316 COLORADO BLDG. 2418 W. COLORADO
633-1173

MPS

Now Open Nights
Monday and Friday 8:30 to 7:00 P.M.

WOMEN'S DIVISION
Ask for Mrs. Brady

COPYWRITER & TRAFFIC GIRL: 5½ days — hrs. 8 to 5 — Mil OK — age open — $275 to $300 a mo. — perm. — some exp.
CASHIER & GENERAL OFFICE: age 18 to 23 — $240 a mo. to st. — perm. — good typing & S/H — single only — hrs 40 a wk.
COUNTER & ALTERATION GAL: good pay — perm. — exp.
STENOGRAPHER: hrs 9 to 5 — age 21-up — typing 50-60 wpm — good S/H — perm.
DISPLAY & SALES: age open — perm. — good pay — some exp.
RECEPTIONISTS: must have S/H — perm. — up to $350 a mo — sharp
TECH AIDE: exp as programmer — perm. — top Co. $100 a wk. to st. — 5 days — top job — must pass test
MEDICAL TECH: about $340 a mo. — perm. — must be exp. — 40 hrs. a wk.
GRILL GIRL: $1.15 an hr. to st. — 6 days — 40 hrs. a wk. — nice job
STEAM TABLE GAL: perm — $145 a mo. — nice job
WAITRESSES: must be well exp—$1.60 an hr. — good tips — perm. — nice job
CARETAKER (COUPLE) Small Sal. — free 2 rm apt. — plus utilities — phone — no children.
CARETAKER COUPLE: $250 a mo. — plus private living quarters — must be bondable — no children
GENERAL OFFICE: $225 a mo. to st. — age 25-35 — perm. — some typing — some S/H — good Co.
RESTAURANT MANAGER: $400-500 per month — exp.—man or woman — 6 days

MEN'S DIVISION
Ask for Mrs. Adrian

ACCOUNTANT: age up to 40 — must have exp. with CPA — hrs. 8 to 5 — perm. — good exp. — top Company
GROCERY STOCKER: 42 hrs. wk. — over 21 — perm. — top job — some exp.
ROUTEMAN: will train — perm. — good pay — top Co.
GENERAL BAKERY WORK: age 21 to 35 — nice job — fair pay — perm. — night work
ENGINEERS: Sal min $10,000 to $15,000 or more — age open — well exp. — perm. — very top Co. — EE Degree — Best qualified match of interest
CONTRACT CARPENTER (HELPER): $1.80 an hr. up to st. — must be exp. — age open
ROD & DRAPERY INSTALLER: $75 a wk. to st. — perm. — must be exp. — 6 days — age open
CREDIT MAN: $500 a mo. to st. — perm. — must have min of 2yrs degree — age to 30 — no exp. needed — top Co. — top job
TV REPAIRMAN: 5½ days — must be exp. — perm. — top pay
WINDOW WASHER: must be well exp. — must be able to do outside work — top pay — age open
UPHOLSTERERS: $2.25 an hr. to st. — perm. — must be exp. — top job — age open
MANY TOP SALES OPENING: in all lines — perm. — Sal. — Sal. & Comm. & exp. & no-exp. — all with top Companies — good opp.
FINANCE TRAINEE: $300 to $350 a mo. to st. — perm. — good opp. — age 21 to 30 — many openings — 40 hrs. a wk. — top companies — must be H.S. grad.
DRIVER: 5 days — $280 a mo. to st — age open — minimum paid — some exp. needed
TOP SALESMAN: must be absolutely top man — excellent salary & comm. — age open — top Co. — top job
TRANSMISSION REBUILDER: perm. — $110 a wk. to st. — top job — good Co.
METAL MAN: must have good exp. — top pay — 5½ days
PART-TIME & FULL TIME BUS-BOY: no exp. needed — good job — good pay
TOP TOOL & DIE MAKER: well exp. — top pay — top Co. — good opp. — perm. — age open

MANY NEW AND DIFFERENT LISTINGS DAILY

Largest Agency in Southern Colorado

MODERN PLACEMENT SERVICE, INC.
121 E. Pikes Peak Suite 323 636-3831
J. V. Brady, President-Gen. Manager

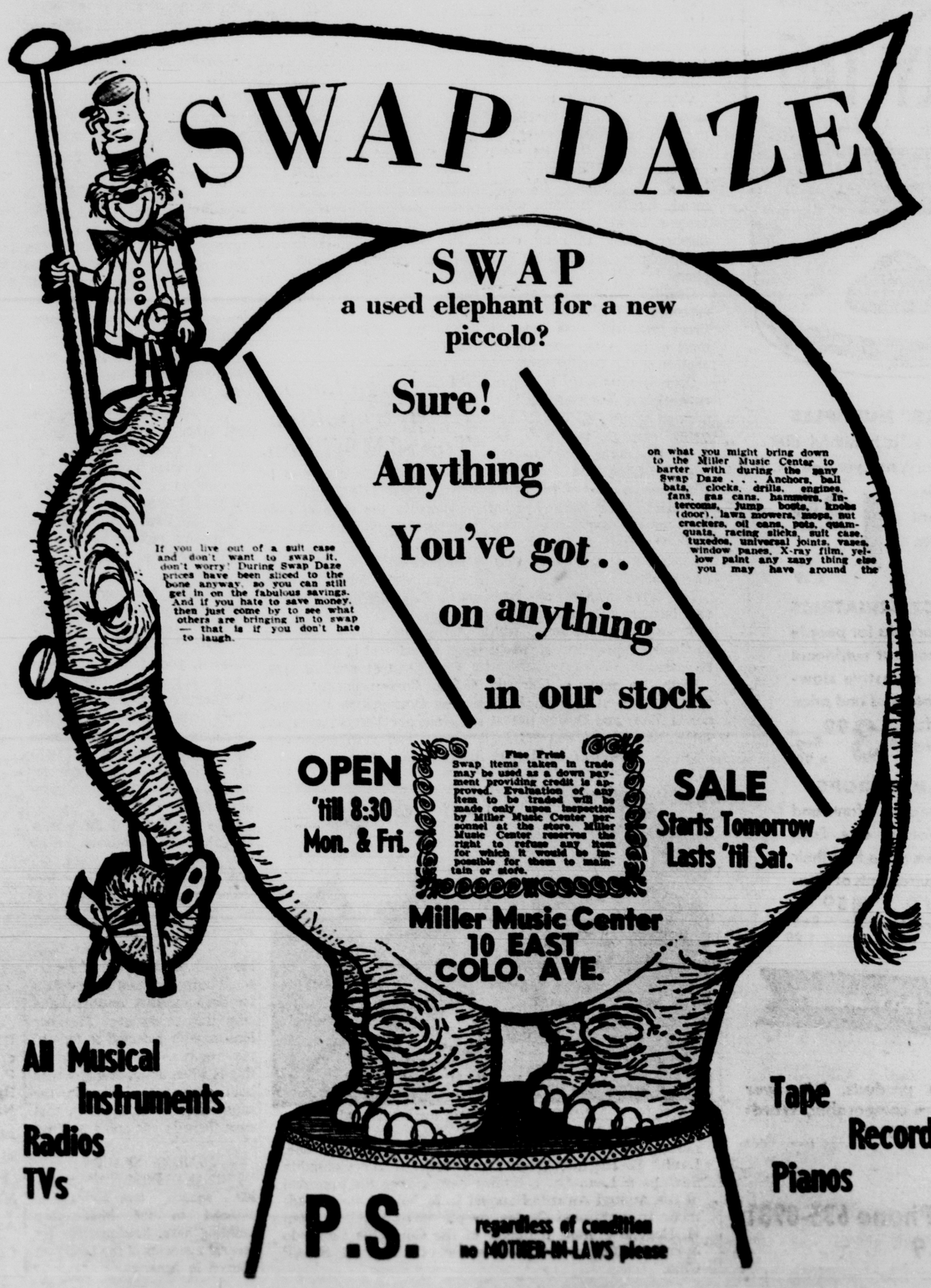

6—Female Help Wanted

LEE'S
635-4273

EMPLOYMENT
421 Burns Bldg.
Above Chief Theatre

Receptionist cashier, single, 18-22
Gen. Office receptionist, 30-35, 6 days
Gen. clerical, typing & sht., single, 18-26, $240.00
Gen. clerical, heavy phone work, military preferred 21-30
Steno, type 60, sht. 80, aptitude test req., nice place, top pay.
Steno pool, 21-35, sht. 80, type 50 min., $240.00
Counter, car req., 20-30, 5½ days
Shoe sales, nice appearance 30-40, well exp. in better shoes
Sales clerk, exp. in infants & mens wear 25-40
Surgical Technician, non reg., exp. in surgery, $200.00 up
Counsellor, 30-40, local, good opportunity
See: MRS. LEE GRIGSBY

MEN:
Routeman, 25-45, $200, plus commission
Appliance Repairman, exp. good sal., excellent co.
Truck Mechanic, good future as supervisor of shop
Salesman, clothing, good co.
Body & Fender man, sal, excellent co.
See:
MR. JACK HENDERSON

DRUG STORE, Cashier & Sales
DICTAPHONE, Typist, credit Dept., 5 da., military Ok, $250
BOOKKEEPER payroll, Good Gen'l Knowledge, 5 da., $1.50 hr
MEDICAL TECH., no Licenses required, military OK
RECPT - STENA, 5 da., $250 + good fringe benefits, pd vacation
MORTGAGE & LOAN gal, exp, military OK, 5 da., top pay
TYPIST, Genl duties & phones etc., 5 da., $225/mo.
CREDIT CLK. collection exp., 5 da., military Ok $55 wk
BOOKKEEPER, good exp established firm, $75 wk
MAID, $1.25, military OK; WAITRESS; Cashier, $1.00 hr; MORNING COOK better pay; Nurses Aid $190/mo, 5 da., military OK
TELEPHONE SALES $1.25 hr, military OK; BARMAID — waitress; COUPLE, CARETAKER $250 + apt; Counter Clk. $1.25 hr military Ok; Car Hop
Men: APPLIANCE SALESMAN, salary + 6% comm; BLDG PORTER, $1.40 hr, days; CAFETERIA MGR, $6,000 yr up; GRILL HOP; BOOKKEEPER, Complete Set, MECHANICAL MINDED man Bowling equipment; T.V. repairman; BODY & FENDER man exp. STATION MECHANIC $85 wk, start; COUPLE CARETAKER, public bldg. $250 + rent; HOUSE MAN $1.25 hr; FURNITURE MAN $1.25 hr; COOK; HI CALIBRE YOUNG MAN 21-28, office; Salesman salary + Mgr trainee, $350/mo st.; BUS BOY

See Us Now New Listings Daily
Just the position you are looking for may be waiting for you

Howerton-Hudson Employment Ser.
VORHES BLDG 22½ S. TEJON
633-3997 Rm 5 & 6

ARE YOU THIS GIRL?
Interested in permanent secretarial position as number 1 girl in claim office of large insurance company. Pleasant working conditions, good starting salary. Must be good typist, dictaphone experience preferred. Age 25 to 35, good health, neat appearance, must be able to meet public. References. Company benefits include non - contributory life insurance, cost of living bonus, vacation and others. Write brief Resume to Gazette Telegraph Box C82. Only those interested in a permanent position need apply.

REAL ESTATE SALESMAN
wanted. We need several qualified licensed Real Estate Sales People. For further details SEE MR. OLSEN
Olsen Realty 632-8821

FIRE and Casualty Insurance Agency needs dependable girl for rating of fire and automobile policies, typing policies and endorsements. Write Box C-79 Gazette Telegraph giving full particulars of past job experience and educational background.

WOMAN experienced in general housekeeping to live in Broadmoor home. Must be fond of children. Licensed to drive and capable of assuming responsibility. Employer's references required. $250.00 month. Write P O Box 1206. Would consider couple.

OFFICE girl or man for moving firm. Light bookkeeping and typing necessary, tariff experience helpful. Post Office Box 458, Colorado Springs. Salary commensurate with ability.

EXPERIENCED apartment house manager with good sales personality, for 28 units. Husband may hold other job. Call 633-9307.

COCKTAIL and food waitress needed immediately. 632-2366.

6—Female Help Wanted

FULL OR part-time men and women to give free gifts and take orders from established Fuller Brush customers. References required. Protected territories. Call 633-1462.

$23 WEEKLY for wearing lovely dresses received as extra rewards. Get details. Fashion Frocks, Dept. T-5243, Cincinnati, Ohio 45202.

WANTED girl bartender experience necessary. Full time work. No phone calls. Bella Vista Inn, 3020 North Nevada.

WANTED - experienced bar maid and waitress. Good pay. Reply with photo. Box C76 Gazette Telegraph.

REGISTERED nurse full time for nursing duties only in physician's office. 636-2311.

TUPPERWARE has openings, parttime, $30.00 - $50.00 weekly, commission. 632-1395.

7—Salesmen-Saleswomen

KEEP YOUR JOB
LEARN AND EARN
IN
The PROFESSION THAT IS THE BASIS FOR ALL WEALTH
REAL ESTATE
SUCCESSFUL
Part-Time and Full-Time
Sale, Opportunities
FOR MEN AND WOMEN
NO EXPERIENCE NECESSARY
1. Complete training for real estate licensure.
2. Complete sales training.
3. High commission earnings
4. Full career employment opportunity with us in the real estate profession.

ATTEND
MEETING WITHOUT OBLIGATION
Monday Evening
FEBRUARY 15th
7:30 P.M. Sharp
714 N. Weber St.
COLORADO CITY DEVELOPMENT CO.
Offices Internationally

WANTED REAL ESTATE Salesman for Colorado Springs. Man who wants to make $12.00 yearly, must be willing to work. For further information call 545-2179 Pueblo Hill Top Home Co.

CAREER sales opportunity for proven Military Life Insurance Salesman. We are interested only in someone that has been successful but through no fault of his own is dissatisfied. We offer exceptionally competitive policies, excellent commissions and management possibilities. We are not represented in this area now. All replies strictly confidential. Gazette Telegraph, Box C60.

TUPPERWARE has openings, parttime, $30.00 - $50.00 weekly, commission. 632-1395.

7—Salesmen-Saleswomen

AMBITIOUS MEN WANTED
Men selected must be between 25-45, neat appearance and own a car. He must have a desire to earn in excess of $7,000 a year with self starting ability and ambition to advance. 636-1651, 11 a.m. to 1 p.m. only.

NATIONAL Company needs experienced salesman to call on industrial and commercial accounts. Call Mr. Fairchild for appointment, between 9 and 10 a.m. only, 473-2939.

TEXAS OIL COMPANY needs man over 40 as traveling representative. Write M. N. Brooks, Vice Pres., Texas Refinery Corp, Box 711, Fort Worth 1, Texas.

INDEPENDENT General Insurance Agency to share office space and expense with major L i f e Insurance Company. 634-8678.

LOOKING for security and opportunity in your local territory, wholesale sales. Woolf Mercantile, 1962 Blake, Denver, 80202.

EXPERIENCED stenographer to work in ski area. Write Crested Butte Limited P. O. Box 507 Crested Butte, Colorado.

MAN 45 to 55, bondable, collections and sales. 392-3065, Grismore.

7—Salesmen-Saleswomen

$900 PER MONTH
Our men averaged $950.00 last month in commissions. However, it took a lot of hard work to earn this kind of money. If you are the type of salesman who has the need of at least $900.00 per month and will work hard — Then we might have an opening for you. On the other hand, don't waste your time or ours if you don't have the above needs and qualifications. I'm only interested in men who desire to make BIG money, each and every month. You owe it to yourself and your family to make at least one phone call to discuss your future dollars. Call Mr. Lehmann at 633-4649 between 9 a.m. and 2 p.m.

NOT JUST A JOB BUT A CAREER!
Old established financial institution has unusual sales opportunity for family man, 25 to 50, with substantial business experience and genuine interest in people. College preferred. Classroom and field training. Salary, commission. Call Mr. Schlafli, 633-1769.

TWO salesmen for item not sold in area before. Should be active church members. Lead program that gives you top qualified appointments. Earnings after 1st week up to $500 per week. Will also hire 2 part-time men or ladies, with earnings up to $100 per week. Call 635-5795 for interview appointment.

REAL ESTATE SALESMEN WANTED
Need several good Real Estate sales People. For details call MR. OLSEN
Olsen Realty 632-8821

EXECUTIVE TYPE SALESMAN
Salary up to $750 per month plus bonus. Three year comprehensive training program. Inquire 636-5049

8—Situations Wtd. Male

JOB wanted manager of Motel, Apartment House or Caretaker. 633-9038.

RANCH or farm work wanted, near Colorado Springs. Experienced. 633-4079.

ALL TYPES carpentry, remodeling, specialize cabinets and inside finishing, block laying. 392-7635.

9—Situations Wtd. Female

MOTEL MANAGER
now at winter resort, seeks position at summer or "all year round" place. Scandinavian lady, age 42, experienced, reliable. Box 1243, Aspen, Colorado.

10—Educational

MEN, WOMEN 18-55
URGENTLY NEEDED
TO TRAIN FOR CIVIL SERVICE EXAMINATIONS
U.S. Clerks, border patrol, forestry, fish and game, etc. For list of positions and salaries, send name, address, and phone No. to
Key Training Service
2334 Montezuma St.
Colo. Springs

U.S. CIVIL SERVICE TESTS!
Men — women, 18-52. Start high as $102.00 a week. Preparatory training until appointed. Thousands of jobs open. Experience usually unnecessary. FREE information on jobs, salaries, requirements. Write TODAY giving name, address and phone No. Lincoln Service, Box B-501, Gazette Telegraph.

18 - 34
Major Railroads and Trucking Companies need Diesel Engine Agents, Operators, Teletypists and Traffic Men. Earnings up to $600 per month after short training. If interested see Mr. John Rice at Hotel Alamo, Sunday February 14th, from 11 A.M. to 8 P.M. If under 21 bring Parents. If married bring wife or interview will not be granted.

CIVIL SERVICE
TRAIN NOW
Men, women 18-50. Many opportunities Good pay vacation, sick leave, low-cost Retirement. FREE brochure Give name address phone number, time home. Monroe Institute, Box 3178, Colorado Springs.

TRUCK DRIVERS
National School can train you to drive "The big diesel jobs" local or long distance. Easy terms. Write Box C-55, Gazette Telegraph.

HEAVY EQUIPMENT
Learn to operate dozers, graders etc. Earn top pay. Easy terms. Write Box C-54, Gazette Telegraph.

PIANO Accordion lessons. Private instruction. Beginners and advanced. 473-4617.

GUITAR lessons your home anytime, $3 per hour. Johnny Guitar. 473-3377.

KARATE Japan Karate Associations system. Evening and weekend classes. 636-1476.

PIANO lessons. Experienced, University trained teacher. Northeast. 473-1186.

PIANO lessons, reasonable rates. your house or mine. 634-9396.

12—Livestock and Equip.

LOOKING
For a reasonably priced, high quality 2-horse trailer? See the ALL NEW STIDHAM Model "X" priced only $695, at Stidham Horse Trailers, Pueblo (Pinon) Colorado. 544-3312.

STACKED, baled Middle Park hay, also 1st and 2nd cutting alfalfa by load or bale. Chessman's One-Stop. 632-6416.

PERMANENT registered Bay 6/4 Quarter horse filly. Stardueter and Joe Moore breeding, gentle. 495-2072 evenings.

TWO MARES, two colts, six trailer, or 5 whole wheels. Inquire 134 Ely, Widefield, or phone 329-5141 for Ike Cox.

75 TON baled Alfalfa, semi-load lots, $36 per ton delivered. Magnuson, 2800 West 11th Street Road, Greeley. 352-2853.

HORSE pasture, Skyway Estates area, $12 month. 633-6366.

HAY for sale, either bale or ton. 632-7845 or 392-7072.

CATTLE spraying. Reasonable 635-9436.

GOOD Alfalfa. 634-8726.

STEEL Stock Rack, fits 1951 to 1955 Ford Pick-up. 392-3071.

13—Pets & Supplies

Toy Poodles Exclusively
SNOWCAP KENNELS
STUD SERVICE—ch. black, other studs with excellent bloodlines in cream, silver, brown and white.
QUALITY PUPPIES — usually available, apricot litter due in March.
TERMS IF DESIRED
Fran & Duke Betty Jackson
495-2775 636-1471

PUPPY AKC registered. 6 months old, very small male miniature Dachshund puppy. AKC registered. 633-2921.

DACHSHUNDS
Miniature or standard, stud service and puppies. Roberta Jones. 633-6886.

TWO stud, beautiful registered three year old German Shepherds, 634-6358 evenings.

AKC MINIATURE poodle puppies, brown, black, toy silver. Reasonable. 632-7942.

AKC registered tri-color Basset Hound, 2 years, best offer. 636-3883.

PROVEN silver toy poodle at stud. 685-9117.

AKC miniature apricot poodle puppies. Two males. 632-4296.

TERRIER Puppy, 4 months old. AKC Registered. 596-4173-3583.

PEKINGESE puppy 7 months old $35, or best offer. 473-2795.

SHEPHERD collie mix, 8 weeks, $6.00. 633-5429.

13—Pets & Supplies

THE Home of the Tiny Chihuahua. 311 West Cheyenne Road. Puppies, tiny show - type champion-sired males at stud. Matrons occasionally. Both smooth and long coat varieties. Terms to suit your budget. Weekdays after 4:30, weekends anytime, 633-1430.

AKC registered Labrador Retrievers, 3 months old. Grand sire is National Field Trail Champion in England. All shots. Males, $75; females, $50. 392-7340.

AKC registered English Bull. No Papers. 4 years old. Good with children. Housebroken. $35. 635-1919

LOVABLE AKC Bassett p u p s, champion stock, also stud service. R. E. Lamb, 2820 Imperial, Pueblo, Colorado.

OBEDIENCE Training, private or class work. Woodmen Kennels, 633-4154.

ADD an attraction to your home and make the kiddies happy. Chihuahua Pup. 633-6135.

FOR SALE Australian Shepherd, female pup, 10 weeks old, $20. 635-3415.

ONE golden afghan puppy. Sacrifice. 473-4294, 632-5996.

POODLES, beautiful, black, toy, 13303 West 17th Avenue, Golden, also hire 2 part-time men or ladies, with earnings up to $100 per week. Call 635-5795 for interview appointment.

AKC puppies, German Shepherds, wire fox terriers, hunting breeds. 688-3391, Castle Rock.

PET BOARDING, Pick-up service. Animal Inn Kennel, 324 Burgess Road, 495-2007.

AKC white toy Poodle puppies. Males; exceptionally small. 635-7320.

CHIHUAHUA Puppies — Scientific breeding, the best in long coats and smooth, small. 633-7842.

RIDGWAY PUGS. Stud Service. Puppies. 850 Grant, Canon City. 275-5484.

AKC German Shepard pups. Siamese cats, pup small breed, 596-3683.

NICE small registered Chihuahuas, all ages, colors, reasonable, terms. 473-2872.

AKC — TINY, toy Chihuahua puppies. Chihuahua and Pomeranian stud service. 635-2903.

GERMAN shepherd puppies, mixed, wonderful pets, good watchdogs. 636-2580.

AKC Beagle pups bred for type and quality. Beidler, 635-5545.

ENGLISH Springer Spaniel, female, AKC. 392-7093.

DACHSHUND, pedigreed, 6 months old. $20. 636-1907 evenings.

14—Trailer Space for Rent

SCENIC view, quiet spaces. Shangri La Park, 3526 North Cascade

15—Trailer Rentals

IVYWILD, house trailer on private lot, couple only, $65 month. See owner, 1410 South Wahsatch

ONE BEDROOM trailer houses for rent, near Ft. Carson, no pets. 632-6823.

ONE and two bedroom trailers, reasonable. Shadow Mt. Trailer Park, 2701 Robinson.

TWO bedroom trailer $40 per month. Located North Nevada. 632-5225

ONE and two bedroom. 633-6296.

16—Board and Room

DOWNTOWN — 320 N. CASCADE Clean, comfortable rooms. Single or share. Home cooking available. Nation Residential Rooms 634-9742

MAN or woman up to 90 yrs. old. Four blocks from downtown. Room on 1st floor. Room and board. Come to 224 East Willamette.

FOR employed men in private home. Good food, reasonable. 632-5293.

ELDERLY or working people. $33-$105, reasonable.

16B—Rooms for Rent

BEDROOM private bath, kitchen, laundry privileges for couple or working girl. 2526 Ivanhoe Drive, Security. 392-8246.

GENTLEMANS den and sleeping room combination near Penrose hospital 634-7948.

MANITOU, sleeping rooms, $10-$15 per week. 708 Manitou Avenue.

ONE room furnished light housekeeping, utilities paid, 16 North Corona. 632-0838.

JOYCE Hotel, downtown, reasonable rates daily, weekly, monthly. 633-8711.

ELWOOD Hotel downtown, reasonable, daily, weekly, monthly rates. 311½ North Tejon.

NICE CLEAN rooms weekly rates $8.00 and up. Rex Hotel. 120 South Cascade.

LARGE sleeping room for gentleman, close in, parking, $9 per week. 634-6956 or 632-4847.

FURNISHED room for rent. Employed woman. Children, ok. 473-4872.

NEW completely furnished sleeping rooms, private entrance and bath. 632-7539.

SLEEPING rooms for rent, 730 East High, phone 632-9718.

$25 SLEEPING Rooms. Peakview Motel, 2831 West Pikes Peak.

17—Furn. Houses & Apts.

BEVERLY Apartments — 23 North Wahsatch, nicely furnished 2 room apartment for employed lady. beautiful bath, frigidaire, $45.00.

IVY ARMS APTS.
One bedroom furnished apartment with utilities included $80. per month, no children. 634-7305.

DESIRABLE two room furnished apartment. North, want respectable employed lady, gentlemen or middle aged couple, share bath with three. 633-2854.

CLEAN one bedroom furnished apartment, $70.00 month, utilities paid, no dogs. 419 East Hills Road. 633-6563. If no answer, call after 4.

CLEAN 3 room furnished apartment, private entrance, utilities paid. 2 blocks east of college, must see to appreciate. 635-8377 or 928 North Corona.

CLOSE to Ft. Carson. Furnished one and two bedroom apartments. Utilities paid. Enclosed heated swimming pool. 221 East Brookside. 633-1952.

1215 N. NEVADA
Furnished 3 room apartment also efficiency, private baths, utilities, on bus. Employed lady or couple.

THREE room furnished apartment, attractive, newly decorated, suitable for working couple. $95.00 including utilities. 837 East Buena Ventura. See weekends, evenings.

NICELY furnished large 1 bedroom apartment, garage, close in 635-9705.

LOVELY one bedroom furnished apartment, convenient downtown. 440 East Pikes Peak.

ATTRACTIVE 4-room house, partly furnished, basement, garage. 120 South Prospect.

SMALL furnished apartment, close in, newly decorated, one lady. $60. 632-2894, 632-7591.

FURNISHED kitchen apartment $35 up. Peakview Motel, 2831 West Pikes Peak.

LARGE, clean, furnished 1 bedroom apartment, adults. 1730 Armstrong. 635-1936.

FURNISHED one bedroom apartment. Near ENT. $67.50 plus utilities. Adults. 633-6624.

FURNISHED efficiency apartment, weekly Four-Bost Motel, 2007 East Highway 24.

CASCADE 2 bedrooms, furnished apartment, fireplace, paved road, permanent. 634-9467.

$35.00 - $65.00 FURNISHED cottage, full or twin beds, child welcome. 3414 West Colorado.

ONE BEDROOM furnished apartment. $65.00, utilities paid, no pets. 685-5735.

CENTLEMAN to share 2 bedroom house with same. Close to Southgate 635-9153.

SMALL furnished apartment, close in, $40. utilities paid. 321 East Bijou.

NICE warm apartment, furnished or unfurnished. 606 North Nevada.

TWO bedroom furnished apartment. Utilities paid. No pets. Deposit required. Manitou. 685-5113.

FURNISHED utility apartment. $40 a month. 3011 Utah. 636-1045.

SMALL furnished apartment, utilities paid. 634-6809.

710 NORTH Nevada, Furnished 2 room apartment. Utilities paid.

406 EAST PIKES PEAK Furnished 1 bedroom Apartment.

SMALL 2 room furnished apartment. 227 Cheyenne Avenue.

TWO and four room cottages, furnished, Garden of Gods. 633-0753.

ONE bedroom furnished cottage. 633-6281.

17—Furn. Houses & Apts.

One and two bedroom apts. Furn. and Unfurn
624 No. Cascade
Cascade Park Apartments
Resident Manager
632-2474
9 to 5
Bennett-Shellenberger
634-5807

APARTMENTS
Large furnished one bedroom apartments or 2 bedroom, unfurnished apartment for rent. Close to shopping centers and military bases. Adults only. No pets. 1535 South 8th Street. 632-2909.

CIRCLE MANOR
One and two bedroom furnished or unfurnished, carpets, drapes, electric kitchens, adults, no pets. 2910 E. Bijou, Manager 7 B. $110 up

COUPLES only. Nedr Ft. Carson, nearly new, nicely furnished efficiency. Hot water heat, carpet, electric range, lots of closets. Utilities furnished. $75 month. Fountain, Colorado. 392-5733.

FURNISHED apartment, 2 bedrooms, living, dining, bath, kitchen, 2 large clothes closets. Accommodates 2 or 3 Teachers, working girls, nurses. Newly decorated, 633-9454.

Three room furnished apartment. Close to bus and shopping. 1515 North Tejon.

FURNISHED — attractive one bedroom apartment. Carpeted, tile and bath and shower, automatic washer $100.
UNFURNISHED two bedroom house. $100. 634-2507.

1520 NORTH Nevada. Ground floor, 2 bedroom, partially furnished. Lovely yard well water. Inquire 1524 North Nevada or call 635-4064.

MANITOU, efficiency one and two bedroom apartments, furnished, $50 - $80, utilities paid, washer facilities. 708 Manitou Avenue.

ATTRACTIVE furnished apt. downtown, 3 blks from Super Market. $70.50, includes utilities, parking 632-3445 or 635-5470

TWO room furnished apartment in Manitou. Private bath and entrance. $45. Utilities paid. 632-1104.

GABLES MOTEL
1 or 2 bedroom. Kitchenette. 2818 North Nevada

ONE bedroom furnished apartments in new building, drapes, carpeting, electric kitchens, $115. Close to college. 633-7114.

CLEAN furnished apartment, $70.00 month. Utilities paid. 3612 West Colorado.

WESTSIDE — One room furnished efficiency apartment. $40.00. 635-2451.

PRIVATE entrance, nice three room furnished apartment, adults. 632-2506 after 5 P.M.

TWO furnished, 1 bedroom cottages, Manitou, $45.00 — $65.00. 392-7968.

FURNISHED clean apartments, Close in Washing facilities and utilities included. Size and price accordingly. 632-2821.

YEAR ROUND furnished 3 room cabins suitable for couple, utilities paid. 3632½ West Colorado Avenue.

1524 NORTH Cascade. Spacious well furnished two bedroom apartment. 3rd floor, utilities furnished. 633-7029.

THREE large room, well-arranged, furnished apartment. Private bath, entrance. No children or pets. After 5 p.m. 634-7885.

BEL MAR
furnished efficiency apartment, 623 North Weber, manager B2.

NEAR college, clean three room furnished apartment, private bath, utilities paid, adults, Inquire 1617 East Dale

TWO bedroom furnished basement apartment, 2 blocks from Ent, $100 month including utilities. 633-3352.

CLEAN 3 room furnished apartments. Couple only No pets. Utilities paid. Close to Carson. Inquire 302 North 7th Street.

FURNISHED efficiency, $75.00 per month. Inquire apartment, 2900 N. Concord. 473-1428 after 2:30.

THREE Room furnished apartment, $75.00, 2 room furnished apartment, $55.00. 1020 West Colorado. Adults. 632-9612.

NICELY furnished clean apartments, 1, 2 and 3 bedroom, reasonable rates 3709 West Colorado.

CASCADE
Highway 24. Furnished one bedroom duplex. Knotty pine interior. Picture window. Garage. $95 per month. 634-9235.

MIDDLE aged working woman to share new house with same, kitchen privileges, private room. 633-4375.

NICE clean furnished 1 bedroom apartment. All private. Near Ent. 634-6582 or inquire 1769 Northview Drive.

PERKINS furnished rooms and three room apartments. Utilities paid. $20 - $30 a month. Children welcome 632-1682.

FOUNTAIN, furnished efficiency apartment, $75, all utilities furnished. 382-5081, VALLEY REALTY CO.

CLEAN furnished houses 2 bedrooms, garage, 1½ baths, $90 month. No pets. 2765 East Boulder.

FURNISHED basement apartment. 2 bedroom, front room, kitchen, shower. Couple. 632-1272. 1430 N. Foote.

FURNISHED ground floor apartment. 319 E. Caramillo, one bedroom, private bath, $87, utilities paid. 632-2377.

NEAR Ent — ADC, one bedroom, furnished, $80-$85 including utilities. 634-2290, Skyline Apartments.

FURNISHED 1 bedroom apartment Cheyenne Canon, no pets, utilities paid. $100. 633-6435.

$35. UTILITIES paid, furnished, couples, single person. West. 632-2087 632-7918.

SMALL two bedroom house, walking distance bus, school, Southgate. 633-6068.

TWO bedroom furnished apartment 1 or 2 gentlemen. Call 633-9315 after 5 P.M.

1ST FLOOR furnished, no pets. Inquire 429 East Bijou. Convenient downtown.

CLOSE IN — 2 and 3 room furnished apartments, private bath, adults 45.00 - 65.00. 633-2078.

SMALL furnished cottage, clean, adults, No Pets. Manitou. 685-9562 or 685-9116.

LOVELY 4 room furnished apartment, adults. 906 East 1st. 633-6967.

THREE room furnished basement apartment. Adults. Near Ent. 633-7870.

FURNISHED 2 rooms, 1st floor, front apartment, close-in, 632-2415.

REDECORATED 2 room furnished apartment, older lady, close-in, $35.00. 632-1416.

COMPLETELY furnished cottage, Employed gentleman, $45. Call after 5 p.m. 685-5398.

TWO room furnished apartment, utilities paid, 16 North Corona. 632-0838.

FURNISHED house—apartments, utilities paid, $45 up. 3415 West Colorado.

NICE 1 bedroom furnished apartment, carport, 3333 North El Paso Place. 634-6662.

MODERN furnished private apartment. Small family. Inquire 512 South Weber.

WARM, nicely furnished, $65.00, private bath, utilities. 1629 North Weber.

ONE bedroom furnished house $90. no pets. Manitou. 685-5236. Private bath. 501 North Weber.

FURNISHED efficiency apartment, new carpet, couples only $80. Fountain, Colorado. 392-5733.

MANITOU 3 room furnished apartment, couple no pets, $70 utilities paid. 685-9457.

COTTAGE furnished children welcome. Manitou Springs. 685-9597.

SEE THIS luxury warm furnished home. Close-in, North. 634 North Nevada.

NEWLY remodeled one bedroom furnished apartments. New furniture. Hotel Japan. 632-5711.

1 AND 2 bedroom furnished houses to rent. Responsible. Children welcome. 685-9416.

FURNISHED apartment, $80 month. No utilities. Inquire after 6 PM 836 South Stratton.

LOVELY 4 room furnished apartment, adults. 906 East 1st. 633-6967.

THREE room furnished basement apartment. Adults. Near Ent. 633-7870.

FURNISHED 2 rooms, 1st floor, front apartment, close-in, 632-2415.

REDECORATED 2 room furnished apartment, older lady, close-in, $35.00. 632-1416.

COMPLETELY furnished cottage, Employed gentleman, $45. Call after 5 p.m. 685-5398.

TWO room furnished apartment, utilities paid, 16 North Corona. 632-0838.

FURNISHED house—apartments, utilities paid, $45 up. 3415 West Colorado.

NICE 1 bedroom furnished apartment, carport, 3333 North El Paso Place. 634-6662.

MODERN furnished private apartment. Small family. Inquire 512 South Weber.

WARM, nicely furnished, $65.00, private bath, utilities. 1629 North Weber.

ONE bedroom furnished house $90. no pets. Manitou. 685-5236. Private bath. 501 North Weber.

FURNISHED efficiency apartment, new carpet, couples only $80. Fountain, Colorado. 392-5733.

MANITOU 3 room furnished apartment, couple no pets, $70 utilities paid. 685-9457.

COTTAGE furnished children welcome. Manitou Springs. 685-9597.

SEE THIS luxury warm furnished home. Close-in, North. 634 North Nevada.

NEWLY remodeled one bedroom furnished apartments. New furniture. Hotel Japan. 632-5711.

1 AND 2 bedroom furnished houses to rent. Responsible. Children welcome. 685-9416.

FURNISHED apartment, $80 month. No utilities. Inquire after 6 PM 836 South Stratton.

17—Furn. Houses & Apts.

1, 2, & 3 Rooms
Complete with Kitchen
Shower & Tub
Carpets
Air Condition
5056 N. Nevada
633-7793

Two bedroom apartment close to Golf Acres Shopping Center. Nicely furnished in good condition. $112.50 plus electricity.

One bedroom furnished second floor apartment close to bus line. $65.00 plus electricity and cooking gas.
HALEY REALTY AND INSURANCE AGENCY INC.
109 E. Fontanero 634-3785

LaSALLE GARDEN APARTMENTS
Sound Proof! Majestic View! New Construction! Luxurious carpet! All utilities paid! Furnished or unfurnished. Adults and teenagers only. North Union and Constitution. 635-1943, Manager Apt. 4.

NEW STUDIO APARTMENT furnished, full size duo-bed, full kitchen and snack bar, wall to wall carpet, full colored bath, custom heat, sound-proof, beautiful quiet neighborhood. Will reduce rent to steady tenant or couple. Park Terrace Apartments. 16 West Willamette. 636-2830.

FOR LEASE
2 bedroom furnished bungalow, completely redecorated inside. New wall to wall carpeting. Located North 14 blocks to downtown. Call HOMER BUSBY 634-6693 eves 473-2409
BUSBY REALTY 124 E. Cucharras

BONFOY APTS.
112 N. BONFOY
NEAR CHIDLAW BLDG.
1—STUDIO
1—1 BEDROOM, FURN.
1—2 BEDROOM, UNFURN.
Very attractive, heat paid, no pets.

STARLIGHT APARTMENTS
Three bedroom furnished apartment, carpets, drapes, swimming pool, playground, near freeway. 634-5715.

LUCKY
To rent to tenants like you, 1 or 2 bedroom furnished or unfurnished apartments. Close to everything, children welcome. Reasonable rent. 633-9307, 2930 West Uintah (Boulder)

BEAUTIFULLY furnished 5 bedroom house with patio facing mountains. Suitable for young working men or ladies. $250 per month. Available 1st of March. Call 633-1464

MEDALION APTS.
1 AND 2 BEDROOM UNITS
Furnished and unfurnished from $120. All utilities paid. 24 hr. switchboard service.
Union at Bijou 636-5141

NEAR ENT
26 North Meade 1 bedroom furnished $85. 2 bedroom furnished $110. off street parking, laundry facilities. See manager or phone 632-3659 or 633-0492.

NEAR Ent, nice one bedroom furnished apartment, Hotpoint kitchen, storage, washing facilities, $100, utilities furnished. GUY MAR Apartments. 633-1404.

CLEAN 3 room furnished apartment, private entrance, utilities paid, 3 blocks east of college, must see to appreciate. 635-8377 or 928 North Corona.

TWO-STORY home close to downtown with 4 bedrooms, garage. Require year lease at $125.00 monthly. Call MR. WILEY. WILEY REALTY. 636-3963 to see.

NICELY furnished 2 bedroom apartment, upstairs, hot water heat, near college. $75.00 month. 633-0327.

3 BEDROOM house ideal North location, nicely furnished with single car garage. $427. No pets or prefer adults. Rent $125. SUN REALTY CO. 634-4851.

CLEAN furnished apartment, quiet, no children or pets. See afternoon or weekends. 1814 North Tejon.

THREE room furnished apartment, $65, private bath, private entrance, 1104 West Kiowa, 635-9150.

IVYWILD attractive 1 bedroom furnished apartment, 1st floor, private entrance, washer, dryer, $75. Includes utilities. 632-4378.

PARTLY furnished 2 bedroom house near Ent $45. Plus utilities. Inquire 2309 East Boulder.

18—Unfurn. Houses, Apts.

BAYLOR ARMS APARTMENTS
—New and Now Renting—
2 Bedroom Unit: 828 sq. ft. — large living room and bedrooms, 2 closets in entry plus large closets in each bedroom, plus 5' x 6' storage closet in each unit.
GE kitchens: range with hood, refrigerator, dishwasher, disposal and birch cabinets. Beautifully carpeted and draped.
Rates: Unfurnished—$130.00
Furnished—$135.00
Prices include ALL utilities
Other features: Maytag laundry room, hair dryer in laundry room, extra storage area, hot water heat, plenty of paved parking area.
Located in excellent area:
3609 East LaSalle
(6 blocks east of N. Circle Dr.)
Call: 636-2001 or see Apt. 105, Baylor Plaza.

BEL MAR
One bedroom, unfurnished, all electric kitchen, carpet, drapes, 523 North Weber, manager B-2.

THREE bedroom available Feb. 1st. Walking distance to grammar school. $115, per mo. Call United Realty Co., 213 N. Union 636-3841.

NEw two bedroom duplex, stove, refrigerator, drapes and wall to wall carpet furnished. Two minutes from Fort Carson $115 per month. 392-3054.

BRICK-BRAND NEW
Two bedroom unfurnished apartment. Carpeting, stove and drapes. 1411 South Corona. 632-6318

SECURITY, two bedroom unfurnished home. Dining, utility rooms, garage, fenced yard. $105. 632-8856.

UNFURNISHED 2 bedroom basement apartments at 3001½ North Prospect $85. plus lights. Inquire 632-7181

$65 UNFURNISHED one bedroom semi-basement apartment. Range, refrigerator, utilities furnished. 635-2189 or 636-2921.

LARGE furnished or unfurnished two bedroom duplex, Cheyenne School. $100 per month. 254 Crestone, 635-1712.

THREE bedroom house unfurnished Security, fenced yard, patio, close to all schools and shopping center. 635-9140.

DUPLEX, close to Ent. Four rooms unfurnished. Garage and basement included. Adults. No pets. 685-4347.

HOUSE for rent, unfurnished, 4 rooms, bath. Adults, no pets. 15 North Chestnut

ONE bedroom unfurnished apartment 2130 East Boulder. Apartment 368.

REAL nice unfurnished 3 bedroom house, large living room, close in bus, $90. 684-8435.

NEW unfurnished 2 bedroom apartment in Cheyenne School district $105. 632-3060

NICE 2 bedroom unfurnished house. North East. No pets. Inquire 2000 E. Uintah

MANITOU, 1 bedroom apartment. Stove, refrigerator and utilities furnished. 685-9736.

THREE bedroom unfurnished near shopping centers and schools. 635-6458.

THREE bedroom unfurnished house, stove and refrigerator. Security $105. 392-7645.

ONE bedroom unfurnished house for single or couple. 604 East Boulder.

FIVE bedroom unfurnished house. Suitable for 2 families. West Side. 633-6382 or 633-8686.

UNFURNISHED 2 bedroom apartment. Adults. $100 per month. 3 Anita Road. 632-5106.

UNFURNISHED, small house, close in, couple only, no pets. $70 cash' necessary.

THREE bedroom, unfurnished, 3 blocks north of Ent, available immediately. 2047 MacArthur 632-6367.

UNFURNISHED 2 bedroom duplex. 606 North 19th. 632-7288.

FIVE room unfurnished house. Unfurnished. West Side. 633-4801.

18—Unfurn. Houses, Apts.

3 ROOM APTS. $65--UTILITIES PAID
Dave Will Furnish Your Apt. with BRAND NEW FURNITURE for $3 PER WEEK
1-2-3 Bedroom Homes Available for Rent
Dave's Furniture and Appliances
118 S. Tejon 633-0336

BAYLOR ARMS APARTMENTS
—New and Now Renting—
2 Bedroom Unit: 828 sq. ft. — large living room and bedrooms, 2 closets in entry plus large closets in each bedroom, plus 5' x 6' storage closet in each unit.
GE kitchens: range with hood, refrigerator, dishwasher, disposal and birch cabinets. Beautifully carpeted and draped.
Rates: Unfurnished—$130.00
Furnished—$135.00
Prices include ALL utilities
Other features: Maytag laundry room, hair dryer in laundry room, extra storage area, hot water heat, plenty of paved parking area.
Located in excellent area:
3609 East LaSalle
(6 blocks east of N. Circle Dr.)
Call: 636-2001 or see Apt. 105, Baylor Plaza.

ALEXANDER ARMS APARTMENTS
Lovely new apt. with ranges, refrig., carpeting and drapes, furnished or unfurnished. $95.00 & up. Near Chidlaw, Ent, Schools. Call Mrs. Atkins, 635-0238

BROADMOOR
Suitable for small or large family. Basement home with 2 bedrooms and bath up, 2 bedrooms, bath and recreation room down. Large fenced yard. Excellent location. $150 per month.
SHORT & BRIGGS REALTORS - INSURANCE
3 Widefield Blvd. 392-3411

NEW SPACIOUS APT. 2 BEDRM. UNFURN. $105-$110
Carpets, Drapes, Hotpoint Range, Refrigerator, Disposal, Swimming Pool, Fenced Childrens Play Area, Near ENT town, bus stop, 425 East Willamette. See Manager Apt. 2

AUDUBON GARDENS
Spacious two bedroom unfurnished units in large apartment complex with resident maintenance staff 24 hrs. Northeast on Bijou, next to shopping center. 1921 East Van Buren. 633-7114.

NEW 4 BEDROOM Unfurnished 2 baths with built-in range, large garage, etc. for rent at $135.00 per month. Veterans, white qualifying. If purchased — no down payment $91. Closing costs. Others from $108 per month. Call 636-3214 or evenings 634-6275.

REALLY NICE

26—Home Furnishings

AUCTION SALE TUESDAY, FEB. 16, 9:30 A.M. 405 S. NEVADA

Our regular Tuesday auction features another clean outstanding lot of high grade and medium priced furniture, appliances, and household goods consigned from private homes. Steam accented modernistic 3 piece grey fox triple dresser bedroom set with bookcase headboard bed complete with good box springs and innerspring mattress; like new plastic foam rubber swivel platform rocker, foam rubber Provincial couch, mahogany looked leather coffee table, matching recliner, foam rubber Hideabed with innerspring mattress, Danish foam rubber chair, plate glass mirror, single and four post bolly wood beds, chrome dinette table and 2 chairs, walnut student desk, blond corner table, limed oak full size bed, blond dresser, chest and nite stand, limed oak platform rocker, table and floor lamps, oak bi-back rocker, table and floor lamps, wing chair, blond modern shelves, walnut and blond chests of drawers, small 3 piece walnut vanity bedroom set complete with good springs and innerspring mattress, swivel TV chair, 2 matching arm occasional chairs, 5 piece metal dinette sets, coffee and end tables, console and table model television sets, radio phonograph, portable stereo record player, wall to wall carpet, carpet samples, table radios, Hideabed couch, humidor, walnut dining furniture, Remington portable typewriter, stainless cookware, metal wardrobes, porcelain top base cabinet, utility cart, late model Glenn and other refrigerators, 30 inch electric range, table top gas ranges, automatic washers and clothes dryers, kitchen stools, metal wall cabinets, mirror door medicine cabinets, Maytag wringer washer, large and small gas circulators, metal wall shelves, wood dinette sets, baby bed, stroller, trunk and foot locker, kid rocker, studio divans, 2 piece sectional couch, sweepers, ironing board, rollaway tubs, oak buffet, dresser base single and full size metal and wooden beds, springs, and mattresses, mahogany plywood panels, room size rugs and rug padding, plastic leafer goods, doors, 2 by 4's, 2 by 4 chairs, metal hollywood frame and hideabed, linoleum remnants, flourescent light, car tire box, and numerous other quality items. These goods are now on display for your inspection and consideration. Come and spend the day. Remember if you have furniture, rugs, or household goods to sell we continue to pay more cash or we will sell them for you at auction. Call 633-7963 for prompt service.

Pettigrew

AUCTION SALE 8:30 A.M. Monday, February 15 123 S. Cascade Ave.

This Monday's sale features a wide assortment of clean, used furniture, rugs, appliances and household goods from the better homes and warehouses including one truckload of furniture from the Broadmoor Hotel. Don't miss the popular Monday sales at the AUCTION CITY House of Bargains for over 42 years. Limoges hand painted fish platter with 3 matching plates, other hand painted china, 3 piece walnut Mediterranean set consisting of full size bed, double dresser, chest and 2 night stands, 5 piece 18th century style mahogany bedroom set with chest on chest, several 3 piece modernistic bedroom sets with bookcase headboard beds, vanity style bedroom sets, mahogany waterfall top kneehole desk with combination drop lid desk and bookcase, oak hall bench, 3 captain chairs, mahogany love seat, 9 piece walnut dining room set, chrome drop leaf tables, 3 piece chrome and wood dinet sets, 2 piece studio divan sets, easy chairs and other overstuffed furniture room size rugs, truckload of furniture from the Broadmoor Hotel including metal dressers, table lamps, drapes, slip covers, and mattresses, odd sheets and blankets, very nice child's chest-a-robe, metal bed frames, hollywood and rollaway beds, baby beds like new, play pens, maple hutch box springs and mattresses, cabinet electric sewing machines, cabinet and table model television sets, two model Admiral, Norge and Crosley refrigerators with full freezer chests, other refrigerators, automatic and wringer washers, Kenmore gas-electric combination washer and dryer, apartment and standard size gas and electric ranges, metal cabinet bases, lot of new unfinished wall cabinets and cabinet bases, picnic table and benches, lot of tarps, bicycles, Truckloads of good miscellaneous — something for everyone. When you are ready to turn your furniture, rugs, appliances or household goods into cash, call Jack R. Ross at 633-6693. We will pay you top cash prices or sell them for you at auction.

ROSS AUCTION
Jack R. Ross, Auctioneer
Appraiser and Liquidator

Have You Been to auction city

New and Used Furniture & Appliance
Carpet, Drapes, TV.
Sold daily at Auction Prices
OPEN EVENINGS AND SUNDAYS
DRIVE OUT & SAVE
3031 N. NEVADA

Always Call Ross Auction
Call 632-6693
We Buy Used Furniture
We will pay you top cash prices for your furniture, appliances, tractors or household goods — or we will sell them for you at auction
Auction Every Monday
123 South Cascade
Jack R. Ross, Auctioneer

Pettigrew

Auction Every Tuesday
WE PAY MORE CASH for your furniture, rugs, dishes and appliances, or we will sell them on commission. CALL 633-7963 for prompt service.
405-07 So. Nevada

ANTIQUE styled French Provincial sofa, handmade in France. Three years old. Excellent condition. Call 635-9700 after 5.

REPOSSESSED furniture for sale. Come see at Room 200, 112½ E. Pikes Peak, 634-4515 between 9-5 p.m.

MAYTAG automatic washer. Norge dryer. Frigidaire refrigerator. Bendix ironer. 633-7683.

FURNITURE refinishing and antiquing; upholstering and picture frames. 632-5858.

27—Building Materials

40 x 30 BUILDINGS, used lumber. 282-8747.

100 ONLY, aluminum combination storm doors, regularly $34.50 — now $16.95. Ready-Mix Corporation, 1139 South Royer 634-5884.

2x6 TRUSSES, used lumber for sale. Will span 20-15 ft. building. Misc. items. Days 633-6944, ext. 3132.

NEW 84 feet pipe, 2 inch, 21 feet 1¼ inch, 42 feet 1 inch, elbows, and fittings. 134 East Jefferson.

MATCHING sofa and chair, two dinette sets, stove, two large reparable TV's. 632-7289.

28—Misc. for Sale

TWIN BDR. SET

Repossessed bedroom set with twin beds complete with innerspring mattresses and springs, double dresser with mirror, 4 drawer chest, nite stand. Golden Bisque in color. Very fine condition

BEDROOM SETS

2 walnut bedroom sets, complete with box springs and mattresses, double dressers with mirrors, bookcase headboards. Just like new take over payments about $12 mo.

SOFA SETS

Closeout on sofa and chair sets complete with lamps and tables. Many colors to choose from

$99 per set

$149 AUTO WASHER

Norge fully automatic washer, fully guaranteed and reconditioned. Installed for $59

NO MONEY DOWN BANK FINANCING AJAX

TERMS TO SUIT YOU
Open Mon. & Fri. Until 8:30
129 S. TEJON 636-1393

GUARANTEED APPLIANCES
2307 E. PLATTE AVE.

If you can not afford a new appliance, you cannot afford TO MISS OUT on this automatic washer, $30 up, ranges gas or elec. $25 up, refrigerators from $17.50 up, James portable dishwasher, $30, Revco built in bar, freezer, gas range with heater. We buy, service all makes appliances below standard rates, used parts available.

634-4494

REPOSSESSED AND USED

We have the following repossessed and used merchandise, 3 automatic washers, 2 stereos, 4 TVs. All merchandise fully guaranteed, just take over payments on repossessed models. Goodyear Service Store, 125 South Nevada, 632-8818

1964 SINGER PORTABLE

Buttonholes, zig zags & many fancy designs. All without buying extra attachments. Only terms of $5.00 or $20.00 cash. 330 N. Nevada. 633-9161.

SINGER DIAL A STITCH

In 4 drawer cabinet. Equipped to zig zag, button hole, embroider & many fancy designs. Only 3 payments of $6.10 or $14.00 cash. 330 N. Nev. 633-9161.

WALL PAPER

FINEST selection of Decorator Papers by Wesly Imperial, Tribaut, Staunton, Jean McLain, Santas and Wall tex. Books to loan KWAL PAINTS 2939 North Hancock 636-1621 Free Delivery.

DUMONT TV

G & M Radio and TV Service
Rentals, Service, Sales
319 East Del Norte 635-5587

SUPER stuff, sure nuf! That's Blue Lustre for cleaning rugs and upholstery. Rent electric shampooer $1.

GAMBLES DOWNTOWN
632-1591
GAMBLES SOUTHGATE 636-1321

CRAFTSMAN table saw, 6 inch jointer, golf cart, riding tack including chaps, bedroom set. 635-4943.

22 MAGNUM six shooter. Tremelo for guitar geared motor, 32 automatic, leathercraft tools, 634-1321.

USED lawn spreaders. 635-3501. Simpson & Co. 201 West Colorado.

HANDMADE gifts, better used clothing. Midway Treasures, 123 East Boulder.

NATIONAL Electric Cash register, 7 piece chrome dinette set. 633-4229.

COLDSPOT freezer 15.3 cubic feet. One year old. $150. 414 North Weber.

15 FOOT chest freezer $75. Plan organ ½ price. Trombone $50. 633-1106.

BUILD your own sport tractor, parts for sale. 632-8614 or 634-1811.

KENMORE Electric range, automatic oven, grill, used 1 year, $75 or best offer. 632-5014.

MISCELLANEOUS doll clothes for 36 inch walking doll. Not over $1.25. 635-0697.

BLOND 21 inch Emerson TV combination, excellent condition, $185. 632-3640.

TV RENTALS, $3.00 weekly, stereo tape rentals, photostats, Harlan's, 538 E. Kiowa.

ACCORDIANA Model 910, black finish, 120 bass, like new. 473-3238.

18 FOOT Upright freezer, 9 x 12 braided rug, 2 studio couches, console radio. 473-0547.

FACTORY rebuilt Kirby cleaner. Hoover tank cleaner, one year old. 392-8282.

TELEVISION, 17 inch, Admiral, $35.00. Excellent. 392-5637.

REFRIGERATOR, excellent condition, reasonable. 473-0985.

GOOD large size box springs and mattresses. 633-7042.

HOSPITAL bed, nearly new, side-rails, single beds. 635-3186.

GENERAL Electric refrigerator, good condition, $35. 634-7405.

AMATEUR radio receiver. 985. 392-3461

210 SKIS. Ladies size 12 pants, Parka. 632-0832. 632-1926.

PARTS for all electric shavers repairs. Campostin, 713 So. Tejon.

ANTIQUE chaise lounge. 634-3414 or 634-1811.

POLAROID model 80A used very little $60. 634-5148.

MEAT saw. All - American, excellent condition. $150.00. 685-9112

46 x 30 BUILDINGS, used lumber. 566-3747.

1956 KENMORE washer, excellent condition, must sell now. 633-6923.

LADY Kenmore automatic washer, priced for quick sale. 473-2990.

WESTINGHOUSE canister vacuum. 392-5957.

REFRIGERATOR, priced for quick sale. A-1 condition, 392-3119.

GE automatic washer, one year old, real buy. 634-4043.

28—Misc. for Sale

GE 17 INCH portable TV, real good, $60, portable Japanese sewing machine, real good, $15, portable radio-phonograph combination $15, large table model Airlines radio, 4 bands, $15., portable radio & TV repair service, latest stock & equipment, value $750, for quick sale at $350., 1957 Pontiac 9-passenger wagon, power brakes, radio, heater automatic, real good, $795, 1953 Chevrolet walk-in van, make real good camper, $250., large composite tandem wheel 2-horse trailer, a good buy at $150. 632-8447, Sat. afternoon and all day Sunday.

KENMORE fully automatic washer, 2 yrs. old, excellent condition, $130.00. Coldspot refrigerator, 12 cu. ft., good condition, $60.00. Double bed with box spring and mattress, $35.00. Must sell, going overseas. 1203 Pando Avenue. 634-1643.

Guaranteed used Vacuum Cleaners. From $9.95 and up. Used Sewing Machines $14.95 and up.

Dykes Vacuum
1015 South Tejon
633-2115

HAND SAWS
Sharpened or Retoothed, 99 cents
CIRCULAR SAWS
Per Dia. Inc. 10 cents
MODERN LAWN MOWER SERV.
2220 E. Platte

STRAW FOR WINTER MULCHING

SIMPSON CO.—UPTON GARDENS
1216 N. Circle Drive

LIKE new, wood office furniture. Secretarial desk glass top, 32x56. Secretarial chair, 3 upholstered reception chairs, 4 drawer letter size file cabinet. 1711 East Platte after 6.

SNOW blower on a John Deere 110 Garden tractor also blade attachment. Mower and other attachments available from John Deere Company 3900 North Weber, Cramor Trailer Park.

USED refrigerators, ranges, automatic washers, dryers, television, radios. Warehouse sales and service (Warehouse prices) at 112 West Rio Grande. 632-4265.

10% DISCOUNT on chain link and wood fence materials. Expert installation. Western Fence Company 2314 North El Paso. 634-6816

R.C.A. COLORED T.V. sets — used — late models, good prices and guaranteed at TV Specialists, 332 North Tejon, 632-4265.

APARTMENT size gas range, small refrigerator, automatic washer, small heater, single sink. Take all for $80. 636-3520.

SUPER Kem-Tone and Kem-Glo paint, half price, discontinued colors. Shearer Hardware. 2329 East Platte.

BEST Tower movie variable zoom camera and Tower projector, gun cabinet, Vanguard fire alarm, 2716 Meadowlark. 635-2331.

2 X 6 Trusses, used lumber for sale. Will span 20-25 ft. building. Miscellaneous items. Days 633-6944, ext. 3132.

GOOD tire batteries, cars, trucks and parts at reasonable prices. Barnes Auto Wrecking. 392-7655.

WESTERN divan and chair new condition, mahogany round dining table, 6 chairs, china closet, end tables and rugs. 633-3620.

ONE SET Compton's encyclopedias, $80, new value $365. One pair cold squamarine ear rings $15. 1003 South Nevada. 634-7389.

LARGE three piece sectional, cushions slightly worn, otherwise very good condition. Reasonable. 632-2846.

NATIONAL meat display case, 10' by 3½' by 5'. 4 Sliding doors cost $3000. Swap for Jeep. Pickup. Make offer. 634-6235.

BANDSAW, portable TV, metal shelves, Evinrude motor, typewriter, air-compressor, Antiques, loveseat, iron beds. 634-6235.

MARKLIN

HO railroad, lots of it, sell or trade, 634-7963.

23" CURTIS-MATHES TV. Cherry wood finish, full console w-casters. Reduced to 189.95 w-trade. K&L Sales Co., 400 So. 8th.

PICNIC table, chest of drawers, gasoline lawn mower, blond end tables, house plants. 392-7093.

ENCYCOPEDIA Brittanica, excellent condition, Air Froce Mess Dress uniform. 635-5083.

GENERAL Electric refrigerator, perfect condition, large, $60. 636-2854.

RACING Equipment, 232 barrel carburator Manifold. Complete with carburetors and change of jets. For Ford and Chevy. 635-5916.

GENERAL Electric Mobil Maid deluxe dishwasher, coaco high-chair, baby stroller. 633-9815.

COAL heaters, gas heaters, tools, furniture, antiques, Lockwood's, 2619 West Colorado.

LOT in Memorial Gardens, Garden of Devotion, 4 adult spaces, Write P. O. Box 82, Wheatridge, Colo.

NEW shoes, ladies, mens, quilting materials, circulating heater, other things. 632-7448.

KENMORE automatic washer and gas dryer, best offer buys. 392-8973.

35 M.M. cameras, Nikkon F, Canonflex with 2 lenses, Braun Strobe 473-4296.

300 WEATHERBY, new, 3x9 Redfield scope, outshoots them all, hunters dream, sacrifice, 634-1321

LARGE turret lathe, 3 horsepower motor and tooling, 632-8614 or 634-1811.

LAMB & Used Furniture and Upholstering 2407 West Colorado, across from Park. 632-3601.

PRIVATE party, portable Singer straight stitch sewing machine, 1209 South Nevada, lot 69.

CORONADO wringer washer, works good, must sell, 2606 Chimayo Drive, Security.

SEVEN piece bronze color dinette set, very good conditions, $40. 634-4772.

DUAL wall furnace. 50,000 B.T.U. Excellent condition. 636-2181.

LARGE German baby buggy, good condition. $20. 633-8319.

GERMAN featherbed like new. 635-4180 after 4 p.m.

LIKE new 8 cu. ft. Norge refrigerator. 633-4177.

28—Misc. for Sale

BOMB SHELTERS

Underground bomb shelter of heavy gauge ribbed metal, complete with hand operated air fan and vent pipes. 10' x 16' . . . $1000

STORAGE BUILDINGS

Ideal for farm or commercial. Machinery storage, grain shed, etc. Heavy gauge ribbed metal 10' x 14' $500
erected for display
SURPLUS CITY
204 S. 24th

POCKET BOOKS

4 for 25c. Comics 5c ea. Hard covered books 35c ea. or 3 for $1. Geographic mag. 20c ea. Assorted greeting cards 5c & 10c ea. Child's Pedal Car $6.95. 26" Girl's Bicycle $16.95. 26" Boy's $18.95. 26" Boy's 3-Speed $24.95. Baby Strollers $10.95 & up. Playpen $12.50. Baby Walker $2.25. TV Stand $1.95. Bar Stools (like new) $6.95 ea. Bird Cage Stands $2. ea. 72 in. Sofa $15. New Tricycles $5.25 & up. Wagons $2.95 & up. Bicycle parts & repair, fishing supplies, abells, used tools, dishes, etc.
SOLLO'S VARIETY STORE.
2641 E. Willamette. 632-4151.
OPEN DAILY 8:00 a.m. to 6 p.m., CLOSED TUESDAY.

CHORD Organs - closing out stock, 2 left. All reasonable offers considered. K&L Sales Co., 400 So. 8th. Open evenings til 8:30.

CURTIS-MATHES combo - 4-speed stereo & 23" TV in walnut cabinet. Only $229.95 w-trade. K&L Sales Co., 400 So. 8th.

MORSE Console sewing machine, lifetime guaranteed, sacrifice, $100.00. 1826 East Platte Apt. 7.

MATCHED wedding and engagement rings. Cost $242.00. Sell $100.00. 635-4573.

DINING suite, blond, buffet, glass front hutch, lovely table, 6 chairs, 473-1253.

USED Cement blocks - large 8X12X16. 685-9674.

29—Misc. Wanted

NEEDED GOOD

used bedroom suites, living room set, and some appliances. call 636-1395

$ GUNS WANTED $

MODERN GUNS, OLD STYLE GUNS JOE KADISH PAYS TWICE AS MUCH BRING THEM TO
19 EAST COLORADO

WE BUY GUNS. We trade guns regardless of condition. Pistols, rifles, shotguns. Call Frank. 634-1388.

WANTED Early Indian and Lincoln cents and other old coins. 634-0267.

WANTED, tote gote, good condition, hunting bow and equipment. 382-5230 after 5 P.M.

WANTED, gas range, electric refrigerator and furniture. 634-4882.

30—Real Estate Loans

First & Second
REAL ESTATE LOANS
At Low Bank Rates

INDUSTRIAL BANK of Colorado Springs
18 E. KIOWA ACROSS FROM NEUSTETERS

First Mortgages — 5%
Second Mortgages — 12%
Call M. Asner, 634-3471

31—Real Estate Wanted

NEED TO SELL YOUR HOME?

FOR FAST DEPENDABLE REALTOR SERVICE CALL US TODAY. SINCE 1925 YOUR HOME SELLING SPECIALISTS.

BAKER REALTY
REALTOR —INSUROR
633-3591 511 No. Tejon

WHAT IS YOUR HOME WORTH?

We will analyze your property and evaluate it with a suggested asking price. No "high pressure." Plenty of ideas to help sell it.
HALEY REALTY AND INSURANCE AGENCY, INC.
109 E. Fontanero 634-3785

EARLY March, will need three bedroom with garage, good area, would like to assume GI loan with small equity but will consider all offers. Send all details including room sizes and extras to Occupant, 10514 Shoshone, Granada Hills, California.

WANTED

I have a buyer who wants a two-story 4 bedroom home in the North Tejon area. Please contact Tom Kelley, United Realty Co. 213 N. Union, 634-3841 or 635-4973 eves.

Guaranteed Sale

If you must sell quickly, immediate cash for your equity. Colorado Springs Stratton Meadows Security. Call RANDY CASE eves 636-2144, J. L. CASE & COMPANY 633-3836. 620 No. Tejon.

HAVE BUYERS for homes in $5,000 to $12,000 class. Also buyer for home with 4 bedrooms on one level to $26,000. LEONARD ZANETELL Realtor 632-5186. Builders Realty 633-8763.

'61 FORD, trade on small house, bath tub, basin, double sink, wash machine, Servel refrigerator, deep freeze. Charley - evenings 632-7154, 536 E. Bijou.

WANT to assume loan on 4 or more bedroom home. Prefer large lot or outskirts. No agents. Write box 6202, city.

WILL pay cash for your equity now! Call H. Conwill, Realtor. 636-3031 Nite and day!

I BUY older houses, priced from $4,500 to $9,500. 636-3011.

31—Real Estate for Trade

CASPER, WYOMING 3 BEDROOM — 1½ BATHS

Spacious 4 year old home in choice location to trade for a smaller Colorado Springs home. Much more to talk about.
Your agent from Sun up to Sun up MARY MACON 633-2782.
SUN REALTY CO.
523 N. Nevada 634-4551

TRADE

Have good clean older bungalow, 30 x 200. Lot leased at 100. per month. Want lots or income property for equity. Virgil Proctor, eves., 634-6287.

Weidman & Co.
REALTOR 123 E. Bijou INSUROR 633-7744

ACADEMY SCHOOL DISTRICT — New raised ranch 4 bedroom with full basement, double garage, fireplace, family room, electric kitchen, sun deck, room for horses. Trade for cash out property in Stratton Meadows, or other good area. Sell VA, no down. Call owner after 6:00 p.m. 495-2618.

MOTEL, Bargain Consider some trade. Page Realty. 633-1131 any time.

31—Real Estate Wanted

PROFESSIONAL REALTOR SERVICE

Let us list your home, business or lot for Sale on the MULTIPLE LISTING SERVICE. A PICTURE LISTING of your property will be available to all Realtors. Ask for Dick Nichols.

united REALTY CO.
213 N. Union
636-3841

WANTED

Nice, Neat, Clean 2 bdrm House w/garage! Have cash buyer. Established neighborhood. Call Dora Giminaro — 635-4065 or 632-3533

MELROSE Realtor

32—Off. & Stores for Rent

ATTENTION DOCTORS

Now leasing new medical ground floor offices near Penrose Hospital — air conditioning — off street parking

Three room office — North. Rent $75. includes all utilities.
FOR FURTHER INFORMATION CALL OR SEE
BAKER REALTY CO.
511 No. Tejon 635-3591

FOR LEASE

4000 square feet commercial building. Large heated storage and work bay plus office space. Ideal for small manufacturing, contractor, mach'ne shop etc. No zoning restrictions. Large yard area. $300/month. Divide and lease separately. (2000 square feet each). See Van's Motors, 506 South Corona. 636-3154.

OFFICE FOR RENT OR LEASE

Two rooms plus store room. Good high traffic area, on East Fillmore. Off street parking. Call John Clay Sunday or evenings — 633-7964 or Littlejohn Realty Co. 800 East Fillmore. 635-2515.

FOR LEASE
approximately 600 square feet - ground floor. CHOICE
office space, includes: air conditioning, all utilities, janitorial service, off-street parking. $175 per month. Rocky Mountain Industrial Bank Building. 632-5801.

Ground floor professional office with 1300 square feet between town and the college in near new brick, air conditioned building. Suitable for doctor, dentist or professional use.
HALEY REALTY AND INSURANCE AGENCY INC.
109 E. Fontanero 634-3785

600 square feet in new brick building with off-street parking. $125.00 per month. Lease.
HILL REALTY
Realtor
633-4618 15 E. Pikes Peak

FOR LEASE

OFFICE. All panelled, Air Conditioned. Size 20' x 80'. Parking in rear.
317 S. Tejon
M. Gerber, 473-1234, Eve 473-4000

OFFICE Space for rent: Soil Conservation Center Building, 3203 E. Highway 24. Four rooms, 1100 square feet. Garages available. See Robert Griffin at Center or phone Ackerman, 473-1333.

OFFICE space, modern building, individually controlled heat and air conditioning. 675 sq. ft. at $135.00 month or 555 sq. ft. at $110.00. 1605 South Tejon, call owner 634-4124.

8500 FOOT WAREHOUSE

for lease, close in, with paved yard, modern. Call 633-2096.

LARGE warehouse, ideal for freight dock, rail siding and scales. Contact Sam Zeppelin, Denver, FL 5-1249. To see locally 633-3352.

BLDG. on corner of Colorado & Walnut, will lease office or office and warehouse with full basement and loading dock. For information call 632-4629.

ONE office left — Approx. 16 x 25 Ft. — fully air conditioned — Utilities furnished. 716 N. Weber. CALL MR. OLSEN
Olsen Realty 632-8871

600 SQUARE feet office or business unit. Ground floor. Good parking. 1013 B South Tejon. 634-4506.

1000 - 4000 SQ. FT. office or light manufacturing space, very desirable Northend location. Reasonable rent. 473-2146.

FOR Rent, building, South Nevada location, 2400 sq. ft., suitable for car repair or other business. Owner, 633-4442.

2 ROOM Office. Rent or lease on East Fillmore. Call John Clay Sunday evenings 635-1767 or Littlejohn Realty 635-2515.

NEW building. Ideal outlet, Beauty, Barbershop, Cafe, Doctors, etc. 1424 Dustry Drive. 392-3397, or Johnnie's Garden 392-9984.

BUSINESS office for lease. Call Manager, Cascade Avenue Medical Building. 635-8914.

FOR LEASE
4,500 square feet. 542 East Costilla. J. O. Beltz. 634-5785.

44 x 66 STORE at 3400 North Prospect. $250.00 month. 633-7708 or 632-9222.

34—Buildings - Buy - Sell

10 x 12 SHEET iron building. Two inch insulation and sheet rock. Ideal for mobile home storage. Will take $175.00. 392-8530.

WILL PAY CASH
or houses to be moved. Free estimates on moving or wrecking ouses. See T. E. Smith, 634-1581 or 633-3602 evenings.

35—Real Estate for Trade

CASPER, WYOMING 3 BEDROOM — 1½ BATHS

Spacious 4 year old home in choice location to trade for a smaller Colorado Springs home. Much more to talk about.
Your agent from Sun up to Sun up MARY MACON 633-2782.
SUN REALTY CO.
523 N. Nevada 634-4551

TRADE

Have good clean older bungalow, 30 x 200. Lot leased at 100. per month. Want lots or Income property for equity. Virgil Proctor, eves., 634-6287.

Weidman & Co.
REALTOR 123 E. Bijou INSUROR 633-7744

ACADEMY SCHOOL DISTRICT — New raised ranch 4 bedroom with full basement, double garage, fireplace, family room, electric kitchen, sun deck, room for horses. Trade for cash out property in Stratton Meadows, or other good area. Sell VA, no down. Call owner after 6:00 p.m. 495-2618.

MOTEL, Bargain Consider some trade. Page Realty. 633-1131 any time.

35—Real Estate for Trade

South of K Mart. All brick, four bedroom, full basement, nice kitchen, large recreation room. An exceptional buy at $17,500. Immediate possession. Trade for cheaper home. Call Paul Hill 636-3297.

The most beautiful ranch style home in Broadmoor to trade for well located duplex or fourplex. Call Roberta Haley 633-8384.

Black Forest East of Monument on Hyway 50. Four bedroom near new home. Faced with Lyons stone. Two car garage, new barn with loft. A luxurious large home on 12 acres with water, gas and electricity. Priced for quick sale. trade for Colorado Springs home. Call Paul Hill 636-3297.

Two bedroom home in Black Forest, three years old. Two and one half acres. Good well and water system. Real nice. $14,000 value. Want Colorado Springs home. Call Paul Hill 636-3297

Haley Realty and Insurance Agency, Inc.
109 E. Fontanero 634-3785

TRADE FOR WOODLAND PARK

3 bedroom home with full basement and double garage. Owner ready to move.
George Krebs 473-2525

WANT SMALLER HOME IN CITY?

We have a modestly priced 3 bedroom home in Wasson area, to trade for larger suburban.
George Krebs 473-2525

TRADE FOR SMALLER

Nearly new 5 bedroom home in Wasson area at only $17,250. Will trade for 2 or 3 bedroom home.
George Krebs 473-2525
402 N. Cascade 473-4460
REALTOR

Pike Realty Company

LET'S TRADE

16 unit motel w/2 bdrm home — on Western Slope — Proven money maker — Illness forces Immediate Sale — Submit all Offers Call Ron Weiman — Pike Realty Co. — 473-4460

MOUNTAIN HOME

4 bdrms — 3 baths — 2000 sq. ft. 10 yrs. old — 20 min. to downtown. Trade for Income, Land or Call Ron Weiman — Pike Realty Co. 473-4460

ATT'N BUILDERS

Have 2 duplexes plus extra lot large enough to build additional rental units — will trade for lots or acreage close in. Ron Weiman 633-5419
Pike Realty Co. 473-4460

Will trade equity for car payments $85.00 per month 2 bedroom Stratton Meadows house in perfect condition with large garage.
OR
payments of $128.00 per month 3 bedroom — full basement and garage in new north east location. Near schools. Eve call Ed Rodgers, 633-3485.

TRADE FOR

Home, income or Mgt., clear lot on North New Drive, 66 x 110. Improved street, close to schools. Eve call Al Koepsel 632-2818.

MAY REALTY

725 N. Tejon 633-7731

MOVING TO LIMON?

Residents of Limon have beautiful $25,000 3 bedroom house with basement apartment rented at $70 per month. To trade for large apartment house in Colorado Springs. Call Virginia Robbins, 635-5909.

Weidman & Co.
REALTOR INSUROR
123 E. Bijou 633-7744

TRY ANYTHING

Trade your lot, acreage, small house, car, truck, clear trailer, or any saleable item on this NEW RUSTIC HILLS RANCHERO 3 bedrooms, built in oven, range hood, disposal. Family room adjoining kitchen, 2 car garage, full plastered basement. (will sell, too, and pay all closing costs). Ted Roe 634-6552.

Berger & Berger, Inc.
1528 N. Union 634-6627

TIME TO EXCHANGE

WE HAVE: Story & a half 4 bedroom home on North Nevada. Price $16,200.
WE WANT: Smaller 2 bedroom bungalow in same area. Call Eva Leggette, 634-5663.

Weidman & Co.
REALTOR INSUROR
123 E. Bijou 633-7744

HAVE 4 BEDROOM brick Northeast VA appraised at $20,200 to trade for lower priced 3 bedroom home. LEONARD ZANETELL Realtor 632-5186 Builders Realty 633-8763.

ONE timbered mountain lot, plenty of water. 45 minutes from town, for pick-up camper. 632-1333.

$14,000 — SECOND mortgages — discounted, trade for home, mobile home or lots. Owner, 473-3695.

36—Lots and Tracts

LOTS

HOMES WITH A HEART—
Your home may be built according to one of our plans on our lots listed below. 1702 Auburn, 1705 N. Cooper, 2222 Uintah, 1210 Oswego, 1400 Westmoreland.

J. H. GAHART Builder
833 E. Platte 636-3331

WOODMEN Valley building site, 2 plus acres, trees, corner lot, close to Air Academy. $8,000. Call 633-9883.

40 ACRES, 6 miles East of Peterson Field. Call HUBERT KENNEY at VERVERS REALTY CO. 635-7231.

DUPLEX zoned lots 2 R-1 lots, Palmer Park Blvd. OPAL WEBB REALTOR, 709 N. Union, 632-73

Drive by let acreage from Valley Hi Golf clubhouse. Terms.

Two nice lots on Via Chula Vista View of Mtns. Kissing Camel JACK JAWORSKI Realtor 634-5230 OPAL WEBB REALTY, 709 N. Union, 632-7375.

EAST 320 A 3 ponds fenced $50 per A. carry loan good terms. Farall Quinn Realtor 632 - 2857 OPAL WEBB REALTY, 709 N. Union, 632-7375.

$2000 FOOT WAREHOUSE for lease, close in, with paved yard, modern. Call 633-2096.

$14,000 — SECOND mortgages — discounted, trade for home, mobile home or lots. Owner, 473-3695.

LOT, Ivywild, beautiful view, 92 foot frontage. 633-6832, 633-2926.

5 acre residential wooded, east of Monument. 633-9826.

Will Trade
Or
Sell

16' x 35' trailer	"6"	Truck, car, etc.
9 units (equity)	"6"	duplex, lots, ranch land
Clear house	"6"	duplex, smaller income
Beautiful 4 bedroom home	"6"	smaller home, building sites
3 bedroom home	"6"	Huge trailer
Duplexes (sell VA)	"6"	small, clear home
Out of state income	"6"	duplex in Colorado Springs

Call TED PREDMORE
632-8881
634-2941

36—Lots and Tracts

VERVERS REALTY COMPANY

2303 EAST BOULDER STREET

SPECIALIZING IN LAND, COMMERCIAL PROPERTY, RANCHES AND IRRIGATED FARMS

5 ACRE TRACTS East, for Mobile Homes, $300 down $24.34 Monthly

WILL BUILD TO SUIT ON THE FOLLOWING:

5 ACRE TRACTS 9 miles East of Peterson Field on Hiway 94, good water, restrictive covenants, $300 per acre, terms

5 ACRES, or more, Northeast, 5 acres for $500 down and $40.56 per month including principal and interest. Office: 635-7231

LUTHER SAYERS: 634-6044
HUBERT KEENEY: El Paso 44-11

CORNER LOT

5000 square feet in good area. Drive by 2001 N. Wahsatch & call us today.
Donn Chapman 473-0733

SOUTH GROWING AREA

IDEAL for small business. Priced right and terms to qualified buyer.
Donn Chapman 473-0733

BUSINESS INVESTMENT

Good commercial intersection South. 105 x 200 feet, zoned C-6 and quick possession with terms.
Donn Chapman 473-0733
402 N. Cascade 473-4460

Pike REALTOR Realty Company

APARTMENT OR INDUSTRIAL

Three acres of level land conveniently to elementary school. All City utilities available. Can also be used industrial. Priced less than 20c per sq. ft.

FILLMORE INTERCHANGE

Have a large frontage available or can divide for a smaller investor. Excellent area for sales or service business. Priced right on to-day's market. Will also lease to responsible party.

FOR RENT

Large storage lot, central location, industrial zone.
FLOYD R. HALL 633-7395
Businesses - Motels - Development Land

HILL REALTY REALTOR

633-4618 15 E. Pikes Peak

DEVELOPMENT OPPORTUNITY!

550 Level acres ripe for large development of over 2000 homes, or 1000 homes and commercial. All City utilities adjoining. Priced at only $1,000 per acre with low down payment. No interest rate on the balance. Call C. D. Fingar 635-5630. Days call

Pike REALTOR Realty Company
402 N. Cascade 473-4460

INDUSTRIAL TRACT

525 x 152 Close in on North-South Freeway. Paved street. All utilities and R R spur. Priced to sell. Terms available. Contact GLEN BISHOP 633-8512.

WALKER & CO.
REALTOR—INSUROR
2324 E. Bijou 632-6681

SPECIAL OFFER

M-1 ZONED
Drastic price reduction on this property to settle estate — 150' frontage just off W. Fillmore — all utilities available. Call Owen McHugh eves. 634-4790 or anytime.

MELROSE Realtor

COMMERCIAL LAND

C-2, 3 blocks east of North Circle Drive on Dale Street. 150 x 600. 2 in. water line on property suitable for wholesale, landscaping business, retail or wholesale of most any kind of business. 70c a square ft. or will divide. Call personally for JIM COOPER evenings at 634-0144 or days at
ACADEMY REALTY
REALTORS
101 N. Union 634-1561

A BARGAIN

50,000 sq ft industrial land, good location, streets 3 sides, alley in rear, $ .20 per sq ft.

100 ft x 150 ft corner lot, commercial zoned, good spot for multiple dwelling. $10,000.00.

60 ft x 150 ft corner lot, commercial or multiple dwelling zoning. $5,500.00.
REALTY SERVICE 632-1579

LOTS

Don't miss the boat, buy these improved city lots now. Appraised higher than selling price. Juanita Breckenridge.
VROOMAN REALTY CO.
3515 No. Chestnut 473-2210

IMPROVED IRRIGATED FARMS IN ARKANSAS VALLEY, any size you want from 20 to 2100 acres. Large selection. Inspect and make your choice, might trade. You can deal with R. H. Grantham, Real Estate, ORDWAY, COLO., 210 Main.

Lot with house. 115 feet on North Circle in block North of Volkswagen garage. Commercial potential. Call Paul Hill 636-3297.
HALEY REALTY AND INSURANCE AGENCY INC.
109 E. Fontanero 634-3785

CHOICE LOT

80x100 on Logan Circle. Close to Stratton School and Horace Mann Jr. High. $3200 price includes all utilities and tap fees into lot. Call Bob Cook, Eves. 265-7607 or Walker & Co., 633-6681.

Mesa lots, various sizes. Most beautiful view in the city, and only minutes from downtown. Underground utilities. Priced from $2400 to $4500 with terms to approved. IRIS LANE 634-7915 VRADENBURG REALTY 636-1637.

LOT

Residential — 1300 Block North Royer — 40 x 132. Total price $1500. Call FRANK GODEC. Eves 634-5241.
Olsen Realty 632-8871

MESA lots, various sizes. Most beautiful view in the city, and only minutes from downtown. Underground utilities. Price from $2300 to $4500 with tax on fees paid. IRIS LANE 634-7915 VRADENBURG REALTY 636-1637.

NEW DEVELOPMENT

Choice 5A lots of trees gas elec telephone State Hiway Stock Forest OPAL WEBB REALTOR 709 N. Union 632-7375.

STORAGE LOT FOR RENT
185x234 feet; 9 foot chain link fence; option or another 185x234 foot lot.
CALL 633-4898
CHARLES TOWNER

LOTS Garden Beach, Cheyenne, Call 632-6687 anytime, CENTURY REALTY.

BY OWNER, 85 Acres unimproved zoned Rear Mountain. 385-5811 evenings only.

OWNER: Can arrange lot 95 x 95 with view. Shop and Gas Station or 18th Cemet

42—Business Property

12 x 24 restaurant portable type building. Stainless steel interior and white enamel metal exterior. Fully equipped and can be moved on your commercial lot, or leased by owner has commercial location. Call Paul Hill 636-3297.

PROFESSIONAL BUILDING
Three suites close in, good leases, good return on investment. 3,300 feet. Call Paul Hill 636-3297.

Home plus income. A good house and cottage close in. Commercially zoned.

Haley Realty and Insurance Agency, Inc.
109 E. Fontanero 634-3785

OPPORTUNITY KNOCKS
to combine home and business. Just listed. A 4 bedroom home close in, on west side. Lot 50 x 190. C-6 zoned. New building, 20 x 40 that can be used for different businesses. Double garage 18 x 21. Storage building 19 x 21. Good terms. Call GLEN BISHOP 633-5512 or OWEN SPENCER 632-6681.

WALKER & CO.
REALTOR—INSUROR
2324 E. Bijou 632-6681

COMMERCIAL BUSINESS ZONED
Home and 60 x 150 ft. lot on Cucharras near new post office, will sell for $12,500.00 or trade for more bedrooms west.
Eve. Call C. S. Eubank 632-8422

CORNER LOT
Located north, business zoned and is suitable for most any type business. 150 x 90, well traveled street. Eve call Al Koepsel 632-2818

MAY REALTY
725 N. Tejon 633-7731

BUSINESS PROPERTY FOR LEASE:
15,000 sq. ft. warehouse, downtown, with freight elevator, lease at less than the normal rate. Call Paul Hill 633-2096 or HALEY REALTY AND INSURANCE AGENCY, INC.
109 E. Fontanero 634-3785

WILL TRADE
Have low priced business building with 5 year lease, will trade for house, equity in house, land, or what have you? Total price $8,500. For details, please call BLAINE HARRITT Commercial Dept. of SMARTT REALTY CO. 633-5541.

LET ME
show you these choice C-2 business zoned properties as prices are usually higher in the Spring of year. 416 Prairie Road, 50 to 150 ft. frontage on Lowell at 1 blk. MILLER METZGER 632-8123 or CENTRAL ENTERPRISES 636-2381.

DOCK HEIGHTH WAREHOUSE
5000 foot for lease, near new, close to freeway and downtown. Call 633-2096.

COMMERCIAL lot 100 x 126 for sale, rent or lease, suitable for garage, car lot, warehouse or shop, on a well traveled street. 632-6688 days.

WAREHOUSE for lease, 5000 square feet. Close to center of town. Call Louis Angone, 632-2333.

43—Income Property

APARTMENT INCOME
Eleven unfurnished, one bedroom apartments on East Pikes Peak Ave., 50 x 190 foot commercial lot. Vacancy is no problem here Grossing approximately 15%. A real security income. Real close-in. Estate wants an early sale. Terms available. Might trade for Golf Acres duplex.

THREE UNITS
Only $14,000.00 for this three unit apartment property on a 40 x 190 ft., C-6 Commercial lot. Gross income $161.00 per month. Located in downtown area. Owner will finance.

VERTICAL DUPLEX
On No. Corona St. One bedroom up, two bedrooms down. Separate utilities, three car garage. One apartment partly furnished. Price $12,750.00. Can show anytime.
FLOYD B. HALL 633-7395
Businesses - Motels - Development Land

HILL REALTY
REALTOR
633-4618 15 E. Pikes Peak

18 APTS. DOWNTOWN
Real good rental history. Income $1,490 per month. Excellent terms or consider all trades. Call RUSS STOVERN eves. & Suns. 634-2387. Days call 633-3836.

J.L. CASE
620 N. Tejon 633-3836

GOOD INVESTMENT
facing east hiway 24. Large lot, bar six trailer spaces and five furnished 1 bedroom rental units. Gross $445.00 per month. Will consider small clear trade-in. Owner anxious to liquidate. Call GLEN BISHOP 633-8512.

WALKER & CO.
REALTOR — INSUROR
2324 E. Bijou 632-6681

HOME AND INCOME
3 UNITS 2 bedrooms, L.R., D.R., kitchen and bath for owner. Apt. upstairs rents for $50.00 per Mo., plus 5 rm. cottage in rear. 2 car garage. Located close in North. Priced $17,500.00. Call ARNOLD ERICKSON 633-4920.

BROKERS REALTY
2340 E. Circle Dr. 635-3588

! INCOME !
(EXCEEDS PAYM'TS)
2 Apartments, completely and nicely furnished!
ONLY $9500!
Financing available — Terms
MAJESTIC PROPERTIES
634-5796 473-6589

DUPLEX
Eight year old three bedroom, dining room, good size living room on first floor. Very nice two bedroom, living room dining area, lower level. All newly redecorated and ready to move into. Lot 50 x 250. Nicely shrubbed. Call Emily Pierson 633-6769.
HALEY REALTY AND INSURANCE AGENCY INC.
109 E. Fontanero 634-3785

GOOD INCOME!!
For the required investment. Downtown location and always rented. Nice owners quarters too. Close in. Call Marv Schaefer.

MELROSE Realtor

Excellent Income
16 units occupied on long lease. Annual gross income over $8,000. Only $4,000 down. For full details please phone BOB THORNTON 473-2240 evenings or Owner at SMARTT REALTY CO. 633-5541.

BY OWNER, two duplexes, good location, $250 month potential. Reasonable down payment, owner will finance, 30 Sunset Road.

Two Business Properties, close in, reasonably priced. Call 632-3681.

43—Income Property

APARTMENTS
Three unit Ivywild income. Three one bedroom units with private entrance and baths. All go furnished. Owner will finance. Call GENE JOHNSON, 633-3318 eves.

BOARD AND ROOM
A going business showing a good return. Operating at capacity. Located close in. Financing available. CALL PAUL BERRY, 632-8330 eves.

MR. INVESTOR
Fully leased modern air conditioned business building. Paved off street parking. Financing already set up. Show excellent return. CALL CAP CAPSEY, 632-1944 eves.

1816 S. NEVADA
Business zoned 50 x 190. Three bedroom older home. Heavy traffic count. Next to paved alley which adds to width. Call BOB TICE, 632-0875 EVES.

WAREHOUSE
Office or shop space. 5800 sq. ft. 5 blocks from downtown section. Loading and parking space. Call TED KAUFMANN, 634-3290 EVENES.

BAKER REALTY
511 N. TEJON
635-3591
Realtor Insuror

YES!
It is available now, go GI $17.-500 well built — 3 bdrm home for you & $100.00 per month income for more information, call Dora Giminaro — 635-4065 or 632-3533.

MELROSE Realtor

EXCELLENT income 8 Units all furnished, 6 garages, close in, large corner lot, owner will consider trade for smaller home or duplex.
NORIENE MERRELL 634-1597
Star Realty, Inc. 632-7601

44—City Property

$5.00 TOTAL DOWN
That's right!! $5.00 is the total down payment required of qualified buyer to move into this nice two bedroom - dining room - attached garage home. Fenced! Close to schools and shopping. Total monthly payments will be less than $100.00 per month. To see please call H. L. SORENSEN eves. and Sun. 392-7421.
THE WILLIS AGENCY
358 MAIN - SECURITY
392-3456

3 AND 4 BEDROOMS, 1 AND 2 BATHS
$14,200 to $17,300
FHA Terms or
NO-DOWN V.A.
Larchmont Homes
Model homes open daily 10 a.m. to 6 p.m.
GOMER STREET AT SOUTH CIRCLE DRIVE • PHONE 636-3214

BY OWNER. Three bedroom tri-level home with all level full basement, built-in electric range, disposal, diningroom, recreation room, garage, utility room, 2½ baths. Freshly painted interior. Landscaped and fenced. Walking distance of Chidlaw Building, schools, shopping centers, and busline. VA, no down; FHA low down, or conventional, 2627 Weir Avenue. 634-6380.

Westmoor Park
4 bedrooms, 2 baths, rec room, large living and dining area, built-in range and oven, attached garage, blend air heat, 1900 sq ft of finished living area, one block to school. To see call Ira Blair, 634-8284.

Vrooman Realty Co.
3515 No. Chestnut 473-2210

1020 EAST VERMIJO
$13,200.00
Lovely 3 BR, full basement home with a detached garage. Excellent landscaping on an extra large lot. Possession on qualifying. Ron Schweiger, Realtor, 635-4422, Star Realty, Inc. 632-7601.

THE BEST
I have the best drive-in restaurant for sale in the city of Colorado Springs, considering all factors. If you are financially qualified you can't beat this deal. Homer Wilson Realtor, 685-5089 eves 633-0939.

TRADE
20 Unit Motel and 2 commercial buildings West for land or Apt. house paper or commercial property. Large Equity. Call CENTRAL ENTERPRISES 636-2381 or MAURICE BARNES 632-8356.

3 BEDROOM 1 car garage, $112 per month. Immediate possession. Allied Builders Corp. 636-1582 — after 6 632-5896.

3 BEDROOM, fenced yard, well for lawn water. $90 per month. Allied Builders Corp. 636-1582 — after 6 632-5896.

IMMEDIATE POSSESSION $102 per month. Choice location East. Allied Builders Corp. 636-1582.

44—City Property

WOOD AVE.
You have been waiting for it and HERE IT IS! From the moment you enter the wrought iron gate you will love the quiet, spacious convenience and charm of this stately home! Englenook fireplace in the parlor, large sitting room with it's own fireplace, family size dining room and oak - panelled LIBRARY. The five bedrooms or three suites plus 3 baths will adapt to any size family! Complete underground sprinkling system takes care of the carpet-like lawn. No drive bys, but if the middle $50's is your price range, this is the home for you! Shown by Agnes Ohlson 634-8568 or 633-1212 eves. and Sunday.

ohlson & ohlson
605 N. Cascade 634-8868

North Chestnut
3 Bedrooms, Dining Room. Conveniently located for Schools, Shopping. Bus Can assume established loan. Priced for quick sale. Call, Wanda Mellgren 635-1940.

Good Location
Small house and three lots in fast developing area above Motor City. Excellent investment. To see Call, Essie Ray 632-2591.

Security
3 Bedroom. Nice quiet street. Oversized detached garage. Fenced Back yard. Small equity, buy like Rent. Call John Mosley, 634-6517.

Five Acres
Corner lot. Highway 50. Ideal site for Service Station, Store, Etc. Call. John Mosley, 634-6517.

Look Realty
Majestic Building 635-0296

TWO STORY — EVERYTHING
Full basement, detached two car garage, 6 high cedar fenced back yard. Three bedrooms, fire place in living room, formal dining room, electric kitchen, wall to wall carpeting, two baths. If you need space, call
Joe Wilson 636-3069
NOTICE!!
Discriminating? Then you'll realize real value in 3117 Drakestone. Colonial 3 bedroom loaded with extras. Exclusive showings by appointment to see Joe Wilson 636-3069
402 N. Cascade 473-4460

Pike Realty Company

BLACK FOREST OPEN HOUSE
Open 1 Pm till dark, Friday, Saturday, Sunday.
2½ ACRES
Beautiful new 3 bedroom house with large kitchen, custom cabinets, electric range, hood and utility area, has large wood-burning fireplace in oversized living-room, 1¼ baths with built-in vanity, ceramic tile, attached garage, spacious dining area, good financing available. Located Academy School District. Built by Ford-Koeling Realty Co. Inc., your Black Forest Home Builder. Call Bob Bogue for information, 495-4175.

1200 Square Feet Plus Full Basement $92. Piti
For only $92 per month total payment VA you may own this nice older home near Ent Air Force Base. Room sizes are 2 bedrooms 12' x 24', Kitchen 11' x 14' plus a huge bath. Lots of storage places plus full basement.
Call personally for:
TED PREDMORE
P.M. 634-2341
days 632-8851

2 BEDROOMS WEST
Very nice older home with 2 car detached garage and new forced air furnace. New plumbing — new paint 1 block to bus close to schools and shopping. $11,000.00 — consider trade. Call R. R. Raedel 633-5561 evenings 635-3683.

AVEBER
NEVADA at FILLMORE
633-5561

CHRISTMAS TREE EVERY NIGHT
and a view that won't quit. No yard to worry about. Must see this new unusual custom built home 5 min. from town. 3 Bedrooms 2½ baths, fireplace, dining room, very large kitchen with bar and all built in stainless steel appliances, 2 car garage. Will take paper or older home as down payment. Call CENTRAL ENTERPRISES 636-2351 or MAURICE BARNES 632-8356.

TRI-LEVEL, by owner, near Wasson and Longfellow schools. Price $19,750. $650. down. $149 monthly payments. 2111 Alpine Drive. 635-5361.

BY Owner - 2 bedroom house, attached garage, enclosed back yard. 516 North 21st. Assume loan or FHA Approved. $450 down. 632-8208.

BY Owner - 3 bedroom, 2 baths, fireplace, attached garage, built-in range, fenced yard, patio. VA loan. 392-7001.

ASSUME loan with $163 payments, year old, 3 bedroom home. Low down payment. Inquire 1130 Ranier Drive.

BY OWNER 3 bedrooms, double garage, 1¼ baths, fenced back yard, patio, wall to wall carpeting. 522 Zion Drive. 636-2063.

BY OWNER, custom built, VA appraised, $97.00 per month, 3rd bedroom, knotty pine, Ivywild. 636-3869.

BY owner — 3 room home. 2 bedrooms, excellent condition inside and out. Lot 50 x 150. 1510 West Vermijo.

INCOME PROPERTY
DUPLEXES FOUR PLEXES
Are you thinking about making a good real estate investment? We have excellent location, which is of prime importance. In addition we have compiled an excellent review of information pertinent to income investors. For more information and no obligation Call Ken Stregiel, 473-3033.

WEIDMAN & CO.
Realtor Insuror
123 E. Bijou 633-7744

QUALITY RANCH STYLE
Half acre with five bedrooms, three baths, large living room and family room, both with fireplace. Two car attached garage and sprinkler system. Room for horse corral. Call PAUL BERRY, 632-8330 eves.

COUNTRY LIVING
City utilities. Keep your horses on this two and half acres. Outstanding three bedroom home plus a den. Separate dining room. Beautifully decorated with carpeting and drapes. Irrigation well. Call CAP CAPSEY, 632-1944 eves.

DESIGNED FOR COMFORT
Country Club three bedroom with hot water heat. A brick rambler for immediate possession. Full finished basement with spacious family room, bedroom and bath. Two car attached garage. Call BOB TICE, 632-0875 eves.

MEET THE FAMILY HOME
Brick three bedroom with outstanding view and fully finished walkout basement. Separate dining room, kitchen with breakfast alcove. Fourth bedroom, bath and family room in basement. Two car garage. CALL TED KAUFMANN, 634-3290 eves.

AVAILABLE TODAY
Appraised and ready to go. Two bedroom brick with full basement and attached garage. New wall to wall carpeting in living room and hall. Family room, two bedrooms and bath in the basement. Call GENE JOHNSON, 632-3318 eves.

BAKER REALTY
REALTOR — INSUROR
511 N. TEJON 635-3591

44—City Property

NICE NEW BRICK NORTH EL PASO
All Brick, 5 Bedrooms, Full Finished Basement, Two - Car Garage, 2 Baths and Many other extras. Large Loan priced for quick sale. Owner being transferred. Call: Roger Beck Phone: 632-0283

WIDEFIELD BRICK
Very nice Tri-level — 5 Bedrooms, 3 Years old. W/W Carpet and drapes. Will also trade. To see this beauty: Call John Clay — Phone: 633-7864.

Realty 635-2515
800 E. Fillmore

DUPLEX NORTH
One two bedroom apt. rents for $75.00. One bedroom apt. rents for $65.00 Completely furnished and tenants pay own utilities. Owners will finance with reasonable down payment. IRIS LANE 634-7915

RETIRED
Five room home in excellent condition. Separate dining room hardwood floors, large kitchen with dining area. New 15 x 28 ft. garage would make a nice cottage to help with payments. IRIS LANE 634-7915.

VRADENBURG REALTY
619 N. Cascade 636-1637

NEW LISTING
Just right for small family. This older, well maintained home with two nice bedrooms, bath, kitchen with extra amount of built-ins, sunny dining room and living room, part basement and new garage with shop, is priced at only $12,750. Further, it is in a highly desirable neighborhood only one-half block from bus. Call Mrs. Beardsley anytime for appointment to see 632-7651.
A. BEARDSLEY & CO.
Realtor

$AVE $500.00
Assume FHA loan with total payment $162.00 monthly. Full price $21,950.00 and JUST LISTEN to the rest! Excellent Northeast location, full basement and garage, five bedrooms, 2½ baths, finished patio, recently redecorated throughout. Call Realtor ED HELTEMES to see this good buy. SCHAEFER AGENCY, 633-2641 (day or night)

Pikes Peak is Your View
Would like to trade this beautiful 4 bedroom, 3 fireplaces, 2 car garage, large rec. room with built in bar for down payment on older apt. house on N. Nevada, Tejon or Cascade Area. Equity. Call CENTRAL ENTERPRISES 636-2381 or MAURICE BARNES 632-8356.

TWO FIREPLACES TWO BATHS
TOO NICE TO MISS — 3 bedrooms in beautiful Cragmor — $17,500. TED ROE 634-6552
Berger & Berger, Inc.
1528 N. Union 634-6627

$6,000.00 EQUITY
In a 2 bedroom full basement home on a corner lot. Duplex zoned. Will trade for 5 bedroom older home. Call R.M. Radel 633-5561 or evenings 633-3683.
AL WEBER REALTORS
2919 N. NEVADA

WHY PAY RENT?
New three bedroom, Pikes Peak Park, drive-in under garage, partially finished basement, range, disposal, vent. fan, hood. Marble counter tops. $16,325.00. No down. VA, $625.00, FHA, Closing $99.00. J. A. Strom, 635-7185 after 6 PM.
Estate Realty 635-0047

WASSON—1 BLOCK
All brick lovely home. Full finished basement. Five bedrooms, 1 and ¼ baths up, 1¾ bath down. Built-in Electric Kitchen. Reduced $1,000.00 Possession January 1. Call NANNETTE MICKLE. Eves & Sun 635-9090.
Olsen Realty 632-8821

BY OWNER
No down payment, $85 month VA. Must sell immediately and will pay your closing costs. Immediate possession on this newly redecorated 3 bedroom home with fenced yard. Close to all schools and Fort Carson. 634-7305.

IVYWILD
3 Bdrm bungalow with fireplace, prop. c'm. rm., part bsmt., garage and shop. Nice trees and fenced yard. Call MILDRED LANE. Eves & Sun 632-6710.
Olsen Realty 632-8821

4 BEDROOM
home in Widefield, finished basement, 1½ baths, 2 car garage, $112 per month, assume VA loan with small cash down. Selling price $16,500 382-5681, VALLEY REALTY CO.

BUILDER offers custom home at — 690 Rose Dr., Falcon Estates. Only $27,600.00. 633-4597.

44—City Property

IRRIGATED FARMS
160 A. good bldgs for hogs, cows, horses, poultry nice 3 Bdrm remodeled home fireplace modern kitchen, soft drinking water piped in for miles. Good irrigating water rights, Mtn. snows now insures plenty of water, good producing soil — assume loan, good terms. 160 A — Farm, (same as above) except 2 story 6 bdrm home, level land, A-1 water shares, long record of high yield, GOOD LOAN, available REDUCED, death in family. Both in good area, school bus at door, shopping in 10 minutes not far from Colo. Spgs. CALL HOWARD BREEDEN — eves 634-0605 or anytime 632-3533

MELROSE Realtor

BEAUTIFUL TRI-LEVEL
VACANT — TERRIFIC VIEW — VA or FHA financing on this spacious 4 bedroom home. Has 2½ ceramic tiled baths. Large living room, separate dining room, spacious kitchen (built ins) with large eating area. Recreation room has fireplace. Plus 2 car garage. To see call TED BLUME, 632-4529.
THE WILLIS AGENCY, INC.
722 SOUTH TEJON
VACANT — TERRIFIC
633-1741

First or Last? 2406 Lafayette
Neat 2 bedroom — attached garage — nice fenced yard. Ideal for older couple or young couple starting out. May be purchased FHA with a minimum down. Please call ED VARELA 632-0921 evenings or days at

Faith REALTY Co.
217 E. Fillmore 632-8881

! OPEN HOUSE !
Sun. 1-4
435 N. Cooper
3 BR — New furnace — Large kitchen — Large garage and work area. Beautiful lawn.
Only $11,500
Financing available — Terms
MAJESTIC PROPERTIES
634-5796 473-6589

"Fireplace In Recreation Room"
For only $16,500 you may enjoy this recreation room, 3 bedrooms, large living room and dining room. The carpet, drapes, and appliances are free. This home is all on one floor and its in the best northeast location.
Call personally for:
TED PREDMORE
P.M. 634-2341
Days 632-8851

RETIRED
This is the home for you in an established area. Oversized master bedroom with adjoining bath plus two other bedrooms with another bath. Nice landscaping. You'll like this one. Please CALL DONNA CURRY, 635-8579.

BROKERS REALTY
2340 N. Circle Dr. 635-3588

Collier Built
2 car garage, 2 fireplaces, 3 bedrooms, large enough to turn around in, 2 baths with another roughed in in the basement. Living room with ample furniture placement. Dining area, electric kitchen has Birch cabinets, large rec area in full basement. To see call Ira Blair, 634-8284.

Vrooman Realty Co.
3515 No. Chestnut 473-2210

$10,500—$74. MO.
NO CLOSING COSTS
Immediate possession! This is a cute 2 BDR home with range, completely fenced yard with lots of Pine Trees and sprinkler system in front. Separate storage shed. Close to schools & shopping. VA no down, no closing costs. Ron Schweiger, Realtor 635-4422, Star Realty, Inc. 632-7601.

MANITOU
Lovely home, 3 bedroom, dining room, large living room, large rec. room, 22 x 24 with fireplace, 2 baths. See this, all for $16,500.00 VA or CASH TO LOAN. CALL ART FANNIN 685-5341 or SCHAEFER AGENCY 633-2641.

OPEN HOUSE
Near new, 4 level, 4 bedroom. Wall to wall carpeting, 2 fireplaces, walled patio with fireplace, garage, close to schools. 1115 Querida Drive.
$400. for my equity and assume my loan. Two bedroom, large kitchen, 2 car garage, fenced yard. 633-6173.

3130 TEMPLETON GAP ROAD
OPEN 2-5
Approximately 1/3 acre with well and trees. 4 bedrooms, 3 baths, large family home with fully finished basement. Finished garage and full brick. Beautiful fenced lawn. Only $22,000. VA. FHA.
Your Host, Arlin Meaker
634-1629 or 634-8801
Vrooman Realty Co.
REALTOR 3515 No. Chestnut INSUROR 473-2210

NOW is the time to BUILD
We Will Custom Build Your New Home
On Your Lot or Ours
Anywhere in the Pikes Peak Region
Models Available from $13,450
VA-FHA CONVENTIONAL Financing Available
OPEN DAILY 1:00 to 6:00
ALLIED BUILDERS CORP.
3302 E. Pikes Peak 636-1582

44—City Property

Smartt Buys

Doctors Home
5 bedrooms, all brick home near Wasson! Beautifully appointed custom kitchen with built-in double oven and range, fully carpeted, drapes, plastered walls, 2 fireplaces, wet bar, copper sprinkling system. Immediate possession. Priced right at $25,000! For information, please call ARNOLD BURTON or AL CLANCY, 633-5541 days; or 633-0849 evenings.

Country Living
4 bedroom tri - level with heated 2 car garage in Templeton Gap! Over ¾ acre with 4-stall stable (being built) and real-ock fences. Home is 5 years old, has carpeting, fireplace, storm doors and windows, well for large lawn and many other extras. For details please call Realtor ARNOLD BURTON 633-5541 days; or 633-0849 home.

Smartt
REALTY COMPANY
"Complete Ins. Coverage"
2502 E. Bijou 633-5541

—SUPREME—
GEE WHIZ What a buy. Where else in town can you get this much house for so little. Live modern, get a three bedroom, 1¾ bath, and built with a garage for only $15,950.00. Have you seen an all electric kitchen with Yorktown cabinets? This is a tremendous buy for a 3 level home. Call 632-7431 for J. DOOLEY

American builders inc
724 S. Tejon 633-5566

SUBURBAN LIVING IN BLACK FOREST
New 3 bedroom home, large kitchen with custom cabinets, utilities area, electric range and hood, oversize dining area, fireplace, 1½ baths, attached garage, natural gas forced air furnace, good financing, community water system, approx 2½ acres, located Academy School District. EQUITY IN YOUR PRESENT HOME MAY BE USED AS YOUR DOWN PAYMENT
Call Bob Bogue for information, 495-4175.
FORD - KOELING REALTY CO. INC

Enjoyment & Pleasure
Can be yours when you move into this lovely new tri-level located just two blocks from Jefferson School. Gives you all the comforts of a much more expensive home, yet stays within your means and very convenient to shopping. VA nothing down payments approximately $140 per month. Please call Loren Grant, 633-4447.
Vrooman Realty Co.
3515 No. Chestnut 473-2210

TRY THIS FOR SIZE
I have 5 acres in Monument, also 5 acres with 2 bedroom house in Monument 1 commercial lot on N. Nevada, 1 lot in Broadmoor, all clear. Will sell or trade for commercial property in Phoenix or Scottsdale, Arizona or St. Louis, Mo. Call CENTRAL ENTERPRISES 636-2381 or MAURICE BARNES 632-8356.

BILLY MITCHELL HIGH SCHOOL
Now is the time to list your home too far away, or trade it for one in walking distance. For further information call Roy Ingels at United Realty Co. 213 N. Union, 636-3841 or 632-4352 eves.

TEN room house, living room, dining area, kitchen, 3 bedrooms, 2 baths, on main floor. Has walkout basement with recreation room, 2 bedrooms, bath and utility room, fenced lawn, attached garage, East. Price $21,000, around $2,000 will handle. Call 633-1464.

THREE bedroom home, tri-level, large recreation room, attached garage, large corner lot, fenced yard, one year old. $500.00 or best offer and assume VA loan. 914 Querida. Call Saturday or Monday on. 632-6720.

2 BEDROOMS, full basement with ½ bath in basement, 2-car carport. $110 mo. Call JIM COOPER at ACADEMY REALTY, 634-1561.

44—City Property

$100 MOVE IN
Look, only $100 move in and $75 a month and you can own this practically new 3 bedroom home. This property is now vacant and you can have immediate possession. Located near schools and shopping. Price only $9,850. Call CAP PROAL eves. 392-7389 or RON SKUPA eves 392-5939. Days call 392-3464.

CRAGMOR HEIGHTS
Spacious newer home with three oversized bedrooms, 2 baths, attached 2 car garage and family room with fireplace. Close to schools and shopping. Truly a quality home with everything for comfortable living. For terms call JULES HOLMES eves. 632-8331. Days call 633-3836.

NEW HOME $13,750
This new home has two large bedrooms, and full basement. Located near schools and bus. Down payment GI, FHA or conventional terms or will take your house in trade. Priced at $13,750. Call HUGH BASS eves. 392-7984. Days call 633-3836.

HOME & INCOME
Completely furnished up and down duplex with 2 rentals in the rear. Located Northwest near schools and shopping. Monthly income $240. No down payment GI with payments of only $112 a month. Call CLARENCE SHARPE eves. 392-4516 or HON FORCE eves 635-5234. Days call 633-3836.

J.L. CASE
620 N. Tejon 633-3836

FOR SALE by Owner — Three bedroom tri-level home, wall to wall carpeting in front room and dining room, corner lot, patio, basket weave fenced yard. Garage. VA appraised $18,000.00. Major Clark 2218 Eagle View Drive. 635-1808.

10 ACRES NE
C-2 County Zoned, will trade for Washington D. C. or sell and help finance. Call MAURICE BARNES 632-8356 or CENTRAL ENTERPRISES 636-2381.

44—City Property

NEAR COLLEGE
Walking distance from college, ¼ block from high class market, ½ block from Tejon bus. Charming four bedroom home, delightful living room with dining ell, all electric kitchen, beautiful rec room, two baths, nice utility room with washer and dryer — attached garage large patio with brick barbecue. Fenced back yard, beautifully planted. Walking distance to Steele school and Corpus Christi. DOROTHY HAIL 634-1883.

REAL FAMILY HOME IN SECURITY
It will be a pleasure to show this four bedroom home, with two baths all one floor, attached garage large covered patio, utility building. The yard is a showplace, large corner lot surrounded with white picket fence, large garden space with fruit trees, berry vines of all kinds. Priced far below replacement. DOROTHY HAIL 634-1883.

A CUTIE
On North Hancock — near Divine Redeemer and shopping on the bus line. Two bedroom home with full basement with two finished rooms — attached garage — nice patio — back yard all fenced in with white picket fence — See this today. DOROTHY HAIL 634-1883.

VRADENBURG REALTY
619 N. Cascade 636-1637

CRAGMOOR
Beautiful all brick, 3 bedroom home with full finished lower level and recreation room. Shop-structed view of mountains. Landscaped grounds, covered patio against a separate garage. Assume VA LOAN — WITH LOW DOWN PAYMENT. Call F. W. Woodward, 635-4683.

SHORT & BRIGGS REALTORS - INSURANCE
3 Widefield Blvd. 392-3411

OPEN TIL DARK
Beautiful, spacious three and four bedroom home, two baths, built-in ranges, ovens, disposal, etc. Large garages, close to school and shopping — AVAILABLE for immediate occupancy, FHA loan, $450 down. Veterans NO DOWN PAYMENT Closing costs only $91. Drive East on Pikes Peak to Circle Drive, four blocks South to Larchmont Homes — or 636-3214, 634-1311.

$17,500
Four bedroom, 2 baths, family room, kitchen with dinette, playroom, wall to wall carpet, fenced yard, one block Audubon School. 2515 Prairie Road.

Gazette Telegraph—7D Sun., Feb. 14, 1965

44—City Property

Smartt Buys

1 Acre in the City
Large beautiful home on 1 acre of ground near schools Northeast. This home is well underway in construction, but not too late to choose your own colors. Has 4 bedrooms, large living and dining rooms with carpeting included 2½ baths and 2 car garage. Although in the city, horses are permissable. To see, please call HUBERT STUCHLIK personally at 634-7809 evenings; or 633-5541 days.

VA Near East Junior
A qualified Veteran will have payments of about $122 per month and no down payment — only closing costs — on this 3 bedroom, 2 car garage home on bus line convenient to shopping. Well landscaped, 1¾ baths, fenced back yard. Total price $16,700. To see, please call JOHN STEEL 633-2402 evenings; or 633-5541 days.

Smartt
REALTY COMPANY
"Complete Ins. Coverage"
2502 E. Bijou 633-5541

HOMES
Have about 8 homes in Cheyenne Area, Income and Residential. Close to Cannon School. Reasonable down, to see call Dora Giminaro 635-4065 or 632-3533.

MELROSE Realtor

2 BEDROOM split foyer, 1 car garage, immediate possession. $119 per month. Allied Builders Corp. 636-1582 after 6 632-5896.

WIDEFIELD. 3 bedroom, two baths, carpet, drapes, disposal. Small down and assume existing VA loan 392-8469

44—City Property

FOR THE LARGE FAMILY
Beautiful 5 bedroom home with unsurpassed view of city & mountains. Large living room with raised hearth fireplace. Sliding doors 15x15 covered patio, built-in kitchen. Entry foyer. Double closet in all bedrooms. 12 x 30 recreation room with fireplace. 12 x 20 game, sewing or work shop with 15 feet of cabinets. Double garage with center wall and ½ heated. Many shrubs, fruit trees, and roses. Circular drive with 2 gas lights. This home offers 3200 square feet of living area, for $28,000 FHA or Conventional. Call JIM MOORE, eves 473-3978.
THE WILLIS AGENCY, INC.
722 SOUTH TEJON
633-1741

CALLING CAR 6
Dial 473-2210 or 632-8967 and ask for Bromie Bromstead, car 6, as now have a car radio. He can drive you to, or meet you within minutes at the

Week-End Specials
ALL NEW VROOMAN BUILT HOMES
2107 — 4 Bedrooms
1519 No. Swope — 3 Bedrooms
2576 E. Caramillo — 3 Bedrooms
Buy VA No down or FHA min down. S. Bromstead, 632-4967

Vrooman Realty Co.
3515 No. Chestnut 473-2210

NO DOWN V.A. CLOSE TO CARSON
Monthly payments about $102. Property in spotless condition on corner lot with excellent landscaping. 3 bedrooms with attached garage. Call Ed. Griffee 392-3243

Berger & Berger, Inc.
1528 N. Union 634-6627

VA-FHA CONVENTIONAL FINANCING

Enjoy this custom designed all electric kitchen with indirect ceiling lighting for a soft, shadowless effect. Designed for ease, this kitchen will make the kitchen hours seem shorter.

Quality
Craft Homes Inc.
Brings you custom features . . . at sub-division prices

OPEN DAILY 1 to 6 p.m.
DIRECTIONS: Drive East on Constitution, Palmer Park Blvd. or Galley Rd. to Model Homes
Close to Shopping and 3 New Schools

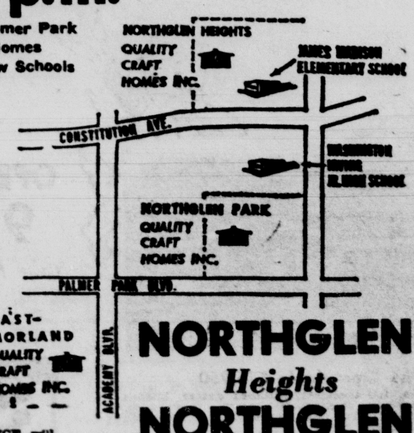

THE PRINCE Quality-crafted all the way, THE PRINCE will charm your space seeking family with its gracious 3 bedroom plan, including full basement and oversized garage. Ornamental screens and custom built cabinets exemplify the attention to detail in this fine home. Options include alternate plan with extra bath.
$16,750

NORTHGLEN Heights NORTHGLEN Park AND Eastmorland

2502 E. Bijou 633-5541
Smartt Realty Co.
REALTOR INSUROR

44—City Property

ST. MEADOWS 3 BEDROOMS

Here's a nice buy in a 3 bedroom Stratton Meadows property. Well established lawn, fenced rear yard, completely equipped with storm windows and doors, venetian blinds and range. All hardwood floors in the older part of Stratton Meadows. Close to Southgate shopping. 2 blocks from bus, one block from school. You can buy G.I. with payments of only $83 per month. Call Homer C. Wilson, Realtor 633-0639 or 685-5060.

ASSUME loan, three bedrooms, 1¾ baths, basement, garage, carpeting, drapes. 634-4647.

WORK WITH WILEY

You should see this cute 3 bedroom 1¾ bath home — Separate utility room — 2 car garage — drapes and rugs — Nice yard. 2 blocks to school.

This remodeled MANITOU home is worth seeing — 3 bedrooms — extra large living room with fireplace. Master bedroom is 14 x 14. Oversized garage — large flat lot. Please call Jim Loper 636-3983.
WILEY REALTY - REALTOR

HOUSE for sale. Cheap place. Southwest, 5 rooms, 4 modern fenced, 20 shade trees, 1,000 foot floor space. Lot 80x142. $4,500, full price. 635-8705.

OPEN HOUSE

1004 LaSalle

1 to 5 p.m. Today

Stop in and see this brand new 3 bedroom home with full basement adjoining the Bonnyville Area. No down payment GI and no closing costs. Total price only $15,500. Immediate possession. Call DARRELL BAYS eves. 635-1660 or KEN McNEILLEY eves. 633-0330. Days call 633-3836.

J.L. CASE

620 N. Tejon 633-3836

OPEN

1-5 P.M.

702 Orion

Skyway Estates

Here's an unusual contemporary home with a moss rock enclosed courtyard, sunken living room, 3 bedrooms, 2 car attached garage. W. W. Woodward, 635-4683.

SHORT & BRIGGS
REALTORS-INSURORS
3 Widefield Blvd. 392-3411

IMMEDIATE POSSESSION

$1150

New 4 bedrooms, panelled family room, two ceramic tile baths, complete G.E. kitchen, wall to wall carpeting in L.R., Intercom system, landscaped.
Drive East on Hwy No. 24 to end of 4 Lane and Turn North at
CIMARRON HOMES
596-5515

VACANT. Low Down Payment on this 3 bedroom Cragmor home. No qualifying. No closing costs. Payments $125.00 monthly. A Real Renting. Rex Dodson Realtor 633-0738 eves. Builders Realty 633-8763.

If All You Have Is

"A POCKETFUL OF DREAMS"

See Your Dream Come True At .....

2513 W. Bijou

This home is just great and the scenery is beautifully unobstructed.
4 bedrooms, 2 baths, built in vanity, formica tops, living room, disposal, basement, rec room with large green house window and drive under garage. Storage galore. Flowers grow freely. Hot water heat.

JUST $15,800.

Terms handled by the builder

CALL 634-4444 ... NOW!

OPEN HOUSE

SUNDAY

1 p.m. - 4 p.m.

1415 Alexander Hwy.

3 bedrooms, attached garage. Assume large VA loan. Full asking price — low $14,300. Your Hostess: Eva Leggette. 634-5663.

Weidman & Co.
REALTOR INSUROR
123 E. Bijou 633-7744

NEAR BROADMOOR

Lovely 2 story, 14 room home, 4 full baths, partial basement, 3 car garage, located on beautiful 3 acres in mouth of Cheyenne Canyon. 2031 West Cheyenne Road. Call 632-2350.

THREE bedroom northeast, attached garage, fenced back yard, patio, near schools. Assume VA loan. 635-1169.

$99 MOVE IN V.A.

4 BR 2 bath home w/built-in range, carpeting, nicely landscaped and fenced back yard. All this for $19,750 and quick possession. Days, appt. call Merle Uhlenberg 634-3841 or 635-1465 eves.

NEED MORE ROOM!

Trade your equity in your present home for the move-in costs of this large attractive ranch style home located Northeast. 3 bedrooms, 3 baths, fireplace, car garage. We'll make it easy to own. Call Earl Nichols 636-3841 or 633-8570 eves.

EX MODEL HOME

3 or 4 BR tri-level with 2 baths, rec. room, att. gar. in prime NE area. Only $18,600. VA no down or minimum down FHA. Ask Dick Nichols for more info. 636-3841 or 632-0871 eves.

SCHOOLS

Be close to all 3 schools in this brand new 3 bedroom, 2 bath home with oversized attached garage. This one is finished and ready to occupy. Use your VA loan with no down payment or FHA with min. down. Call Chuck Thompson 636-3841 or 635-1210 eves. & Sun.

united REALTY CO.

213 N. Union 636-3841

$140 PER MONTH

Three bedrooms, 2 baths, attached garage, finished rec room in basement, garage, landscaped yard, fully fenced, excellent condition. Assume one year old FHA loan. Payment includes taxes, insurance, principle & interest. A beautiful home, brick trim. Close to grade school and Wards. CALL A. J. LANZA, CENTURY REALTY, 632-4637 anytime.

$250 DOWN

A bargain at the price of $10,500. This practically new 3 bedroom home with attached garage. Located close to shopping center and schools. Only $250 down and $78 a month. Call CAL PROAL eves. 392-8516, or LEE GONDERMAN eves. 632-1106. Days call 3836.

2 BATHS $12,900

Only $90 move in GI. Brand new 3 bedroom home with 2 baths. Located among new homes and close to schools. Price only $12,900. Call RON SKUPA eves. 392-5030 or BILL PITTRELL eves. 392-8898. Days call 392-3464.

NEW HOME SOUTH

A good economy home with 3 bedrooms, built-in range, carpeting and attached garage that E-Z's can afford. Payments are less than $100 a month. $99 move in or FHA terms. Price $12,750. Call HUGH BAIRD eves. 392-7994. Days call 633-3836.

NORTHEAST SPECIAL

Owner transferred. Must sell this lovely newer 3 bedroom home with attached garage. Beautiful fenced yard. Low down payment and assume GI loan. Price only $14,000. Call DON FORCE eves. 635-5254 or CLARENCE SHARPE eves. 392-8516. Days call 633-3836.

J.L. CASE

620 N. Tejon 633-3836

NORTHEAST VA-FHA-CONVENTIONAL

$14,800 to $18,950

2-3-4 bedrooms

1 & 2 baths

full basement

Garages—Carports

All Appliances (except refrigerator) Call A. J. LANZA, CENTURY REALTY, 632-4637 anytime.

$1130 DOWN MOVE IN IMMEDIATELY

New three bedroom family room with fireplace, two ceramic tile baths, range, oven, dishwasher, intercom system, carpeting, attached two car garage.

Drive East on Hwy No. 24 to end of 4 lane and turn North at
CIMARRON HOMES
596-5515

NEW HOME IN WASSON AREA ONLY $21,500

Just finished for you to see at 2312 Lelaray. All Brick 3 BR, Large LR, Dining area, large Kitchen, 2 Vanity Baths, Double garage. Large "L" shaped Recreation Room. 634-3287.
CONOVER REALTY—632-2508

3 BEDROOMS $14,500

Vacant. Immediate Possession. Huge fenced yard at $107 per month complete. Call Ken Stregiel. 473-3033.

Weidman & Co.
REALTOR INSUROR
123 E. Bijou 633-7744

BANK FORECLOSURE 1035 E. LA SALLE

Three bedroom brick home, full basement, one car attached garage. Priced at $17,950.00. Mr. Clough. 636-5248

Move into an immaculate 4 bedroom, 3 bath, 2 fireplace, double garage, beautifully landscaped house. Within walking distance of all schools. Northeast. Call Peggy Dunbar 635-9136 or Jane McMiller 636-1669.

Broadmoor Estate 14 POLO DRIVE

For Immediate Sale And Occupancy

ANY REASONABLE OFFER WHERE BUYER FURNISHES HIS OWN FINANCING OK.

This spacious brick & frame Ranch Bungalow has over 2,600 sq ft on floor + attached garage + small basem't. 3 Bedrms — 2 large baths — 17' x 21' Liv Rm — 15 x 20 Den — 2 fireplaces — 11½ x 18 Din Rm. all appliances. Full view of Mountain Range from Liv Rm, Den & 1 Bedrm. A choice location. Call RAY I. PIERSON for appointment — Office 633-8763 — Home 633-8709.

Builders Realty, Inc.
219 E. Platte Realtors

SIX rooms, 2 baths on 1 level, garage. 2801 Sturgis Road. 634-1082.

It's Perfection

This lovely home in Three Eagles is immaculate. The wall to wall carpeting and drapes in the living room, dining room, and three bedrooms are new. Some of the other amenities this lovely home has to offer are: fireplace, large, all sliding glass doors onto a covered patio, PLUS a large master room, in addition there's a fenced yard, lifetime roof and two furnaces. Lorice Bucbesh. 636-3621.

SHORT & BRIGGS
REALTORS-INSURORS
3 Widefield Blvd. 392-3411

Desirable N.E. Area

Walking Distance to schools & shopping center. 3 large bdrms up — one down in full basement. Beautiful yard & flowers. Fenced rear — 2 car parking & unfailing well. Excellent condition, all for 16,900 VA. Earl Goldsberry 635-4820 or Builders Realty 633-8763.

LOOK!!!

Perfect N. E. 3 bdrm landscaped, fenced, 2 baths, carpeted & draped only $21,950.00 with garage and F.O.B. Favor yourself! Call
Phil Pratt 473-4460

Transportation ½ Block

Immaculate home with lot for garden. Cute 3 bdrm in Bonnyville for $14,950. Phil Pratt 473-4460
402 N. Cascade
REALTOR

Pike Realty Company

THREE BEDROOM home. Immediate possession. 2527 North Corona.

COME IN TODAY

Paneled living room with stone fireplace, panoramic view of mountains, kitchen with appliances, family room, 3 bedrooms, 2 baths, garage, one level. Landscaped yard, patio, rock garden, fence.

634-7092

SAN LUIS ESTATES NORTHEAST

CHEYENNE Schools. Five bedroom brick. $24,000 appraisal. Offers accepted. 632-0258.

LOOK!

4 Carefully Planned and Built Model Homes — PLUS — Unlimited Features By... J. R. FOWLER

Homes from $15,800

VA—FHA—CONVENTIONAL

FINANCING AVAILABLE

Open Daily 1-6 p.m.

CLOSE TO 3 NEW SCHOOLS
SHOPPING & RECREATION

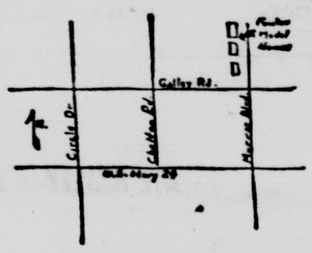

Drive East on Hwy. 24, 1 mile past N. Circle Dr. and turn north ¾ miles to model homes.

REALTY Smartt COMPANY
Realtor-Insuror
2502 E. BIJOU — 633-5541

Make the GREATEST DISCOVERY of your life

HOW EASY IT IS TO OWN A NEW ROOMY

CAPP Home

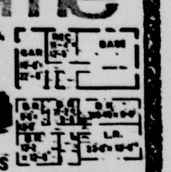

JUST PICK A PLAN—OURS OR YOURS AND WE'LL DO THE REST!

THE RIVERDALE 24' x 48' with 2' x 24' "L" Cash Price $7589

Homes as low as $43 PER MONTH FOR 120 MONTHS

LOW COST, HONEST FINANCING FOR EVERYONE — WITH OR WITHOUT MONEY.

EXTERIOR — Prestained shakes or redwood lap siding and thick butt shingles • aluminum self-storing storm and screens installed • your choice of windows • combination storm doors • louvers.

INTERIOR — Sheetrock or rockbath • doors, jambs, hardware • insulation • select oak flooring, oak door and window trim • oak base • vinyl asbestos tile for kitchen, bath • architectural service.

YOU CAN INCLUDE and finance the complete Plumbing, Heating and Electrical systems and Kitchen Cabinets at low extra cost

MAIL COUPON TODAY!
70 CAPP-HOMES, Dept. C-22
3201 W. 48th Ave.
Denver, Colo.
Please send me more information!
Name
Address
Town State
I own a lot.
I don't own a lot but could get one.

Karl Kerlin
2118 Lark Dr.
Colorado Springs, Colo.
Ph. 635-1857

? We've been asked...

HOW DO YOU DO IT??

So many persons (including our good competitors) have asked us...

- **Q.** HOW CAN AMERICAN BUILDERS BUILD SUCH HIGH QUALITY HOMES WITH SUPERIOR DESIGN AND MORE SPACE AT PRICES THOUSANDS OF DOLLARS LESS THAN OTHER LOCAL BUILDERS.
- **A.** THE SECRET LIES IN YEARS OF SOUND EXPERIENCE, VOLUME BUYING, EFFICIENT BUILDING PROCEDURES AND A WILLINGNESS TO BE CONTENT WITH A REASONABLE PROFIT ON EACH INDIVIDUAL HOME.

DRIVE OUT TO PIKES PEAK PARK AND COMPARE!

"custom concept" homes from $13,950 to $20,000

OPEN 9 'TIL 7 DAILY

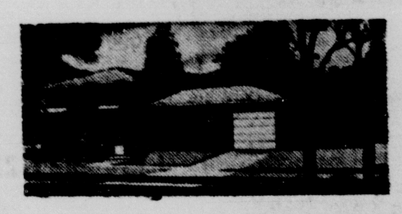

WILLIS AGENCY, INC.

American builders, inc. 633-1741

5 EXCITING MODEL HOMES

Souhern Circle Drive ● 6 Blocks South Of K-Mart ● Follow American Builders Signs

WELCOME

TO THE SHEPARD STYLED HOMES

Located in Pikes Peak Park

Heart Winners

ALL YEAR 'ROUND

ALL BRICK

NOT JUST A BRICK FRONT

The Georgetown $20,950

A 3 bedroom home with large formal dining room, family room, 2 ceramic tile baths with colored fixtures. Custom cabinets, range, oven, warming oven, full basement.

The Pacesetter $17,950

3 bedrooms, full basement, attached garage, kitchen has custom cabinets, range, oven, warming oven, disposal, ceramic countertops, 1¾ baths with colored fixtures.

$99 CLOSING COSTS VA

● FHA ● Conventional Available

You "Ease the Squeeze" ON THE FAMILY BUDGET

With A Shepard Styled Home

The Headliner $16,950

A brick 3 bedroom home, ceramic tiled bath with colored fixtures; kitchen has custom cabinets, range, oven, disposal, warming oven, full basement.

The Expandable $15,950

Two bedrooms, full basement, attached garage, kitchen has custom cabinets, ceramic counter tops, range, oven, disposal, warming oven. Bath has colored fixtures with ceramic top vanity.

OPEN DAILY 9 to 7

Your Money Couldn't Buy More

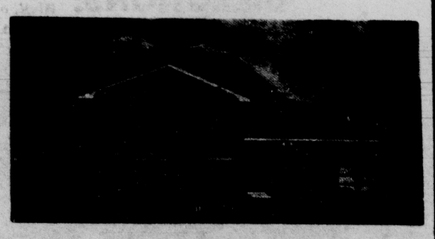

The Stylesetter $18,950

An all brick tri-level, 4 bedroom, 2 bath, (ceramic) with colored fixtures, kitchen has custom cabinets, disposal, range, oven, warming oven, rec. room, optional fireplace. In beautiful Pikes Peak Park.

BUY TODAY! BUY DIRECT FROM THE BUILDER

Shepard Star Lumber

1502 RAINIER
1500 S. Circle Dr.
then East at the big red arrow

FOR FURTHER INFORMATION CALL 636-5139

7 MODELS AVAILABLE

FIREPLACES: IF YOU CHOOSE

IS YOUR RENT MORE THAN $104 Per Mo.?

Then You Can Afford One of the

Larchmont Homes

3 AND 4 BEDROOMS ★ 1 AND 2 BATHS ★ ATTACHED GARAGES

PRICED FROM- $13,999 to $18,500

NO-DOWN G.I. Also In-Service and Regular FHA

5 WELL-DESIGNED FLOOR PLANS
18 BEAUTIFUL EXTERIORS

HOW TO GO

From downtown: Drive east on Pikes Peak Avenue to South Circle Drive. Turn right and go four blocks to Conner Street. Turn left on Conner to Larchmont's 4 furnished models. Open daily from 10 a.m. 'til 8 p.m. Larchmont Homes are within the Colorado Springs city limits, in one of the most desirable, close-in locations.

Now in our 3rd year in Colorado Springs

LOW MONTHLY PAYMENTS cover principal, interest, taxes, insurance, streets, sidewalks and sewers!

THE LOW PRICE OF EVERY HOME *INCLUDES* THESE FEATURES!

★ Waste King Garbage Disposer.
★ Waste King - Universal Range And Oven.
★ Colorful Roof, With Exhaust Fan, Stainless Range.
★ Beautiful Hardwood, Prefinished Cabinets.
★ Fully-Ducted Forced-Air Perimeter Heating, Ducted To Every Room.
★ Double-Insulated Walls And Fully Insulated Ceilings.
★ Weatherstripping On All Outside Doors.
★ Glass-Lined Water Heater Has 5-Year Warranty.
★ Handsome Pullman In Every Bath.
★ Extra Large Bathroom Mirror.
★ Sliding Aluminum Windows, Adaptable To Storm Sash.
★ Wide-Overhang Eaves Give Extra Shade And Protection From Weather.
★ Vinyl Asbestos Floor Tile In Kitchens And Baths.

Larchmont Homes

M. J. Brock & Sons, Inc. ★ Builder of 5,000 Quality Homes in the West

CONNER STREET AT SOUTH CIRCLE DRIVE • 636-3214

44—City Property

NEAR Wasson, by owner, 4 bedroom, recreation room, full basement, brick with fenced yard. 473-4771.

44—City Property

FOR SALE by owner, three bedroom Stratton Meadows. Assume VA loan with reasonable down payment. 634-6517.

OPEN HOUSE 1 - 5 P.M.

1820 Francis Place

One of the nicest 2 story homes in Colorado Springs. 4 extra large bedrooms with walk-in closets, master bedroom with fireplace, dressing room and ¾ bath. Living room and formal dining room. Carpeted, fireplace in living room, family room on main floor. Plus full basement with finished rec room, walk-out. For more information call Ira Blair, 634-8284.

Vrooman Realty Co.
Realtor — Insuror
3515 N. Chestnut 473-2210

44—City Property

DON'T READ THIS Unless

you want an immaculate 2 bedroom home in Security. It has a large cozy living room with a corner fireplace and a formal dining room; both have wall to wall carpeting. There's a large kitchen, separate utility room and attached garage. The yard is expertly maintained and completely fenced. Lots of wonderful shade trees and climbing roses. This has just been listed and won't last long at just $13,300.00. Financing will be arranged under FHA with minimum down or VA with no down. Monthly payments will be less than $96.00 per month, or an inspection of this choice property prease call 635-3504.

ALFRED A. PLAMANN Realtor
1231 N. Nevada 635-3504

NORTHEAST

By owner, 3 bedroom, Queen Palmer or Divine Redeemer, full finished basement, separate dining room, fenced back yard. 634-5136.

44—City Property

OPEN
1 - 5 P.M.
714 Orion
Skyway Estates

4 bedrooms, 2,000 sq. ft. all on one floor, fully carpeted, attached garage, family room, and it's brand new.

W. W. Woodward, 635-4653

SHORT & BRIGGS REALTORS - INSURANCE
3 Widefield Blvd. 392-3411

$12,500

Two bedroom home located on Westside on a well kept street. This is ideal for the young couple to start out in or a retired couple. Has detached garage, well landscaped yard with trees, fenced yard and patio. This home is well cared for and deserves your inspection. Can be bought VA no down or conventional. To see call A. J. LANZA, CENTURY REALTY, 632-6637 anytime.

44—City Property

GARDEN OF GODS

Large living room with fireplace, four bedrooms, two baths, rec room with fireplace — family room with dining area — utility room — two car garage — hot water heat—really a wonderful home. To see call HAROLD PUDER, 633-9948.

VA NO DOWN

Brick veneer with three nice bedrooms, two baths, large living room with dining L, spacious kitchen with lots of birch cabinets — two car garage with storage. Fenced back yard and covered patio. To see call HAROLD PUDER, 633-9948.

$99 CLOSING COSTS NO DOWN — 3 BEDROOM

Large kitchen, builtins, garage, use your VA. A real buy.

HOT WATER HEAT

Four bedroom home, three baths, all GE built ins, family room, double garage, two fireplaces. G. J. 633-1642 Open 2 to 5.

PLEASANT HILLS REALTY

IS YOUR FAMILY CROWDED??

You should see this 4 bedroom home. It has 2 Baths, loads of closet space, over 1800 Sq. Ft. of living area. Convenient to Chidlaw building and ENT. All this for only $17,750. Please call Jeff at 635-6008.

Berger & Berger, Inc.
1428 N. Union 634-6627

NORTHEAST by owner 3 bedrooms, recreation room, fenced yard, trees. $15,200. 1606 Querida Drive. 635-7779.

44—City Property

OPEN HOUSES

815 W. MADISON

New Moss rock front 3 bedrooms 2 moss rock fireplaces Basement. It's lovely JACK JAWORSKI Realtor 634-5250

FARRAGUT CIRCLE

2500 Blk North of Horace Mann school 3 new brick homes 3 BM fireplaces basements garages FHA, VA FARRELL GUINN Realtor 632-2857

Opal Webb
REALTOR
709 N. Union 632-7375
day or night

DOLL HOUSE

All brick, 3 bm., 1¼ baths, builtin appliances, W-W carpet, drapes, attch. garage, nice big covered patio, lovely landscaping with underground sprinkling system, newly redecorated. 2 blocks to Wasson at just $24,950. Call DON HOUSEMAN 634-6289.

BROKERS REALTY
2800 N. Circle Dr. 635-3566

COUNTRY LIVING Pines shadow of Mtns. w-w carpet dining room double garage JACK JAWORSKI Realtor 634-5250 OPAL WEBB Realtor, 709 N. Union, 632-7375.

44—City Property

CLOSE IN $7,000

Dandy 4 room home with detached garage. Located close in West on a large lot. Total monthly payments less than $50 no down payment GI. Call LEE GONDERMAN eves. 632-1106. Days call 392-3464.

WE WILL BUILD

on your lot a full basement home with 2 baths, range and oven, and attached garage for only $11,950. Call HUGH BASS eves. 596-7984. Days call 633-3836.

HOME WITH TREES

Beautiful large trees surround this lovely newer 4 bedroom home, located close to schools and shopping. You'll love the panelled living room and electric kitchen. The oversized garage has plenty of space for storage and your workshop. Vacant and ready to move in. No down GI or FHA terms. Price only $15,200. Call KEN MONTGOMERY eves. 632-0182 or OSCAR DULL eves. 635-9263. Days call 633-3836.

NEAR K-MART

Newer 3 bedroom home with all electric kitchen, wall to wall carpeting, attached garage and feuced yard. Conveniently located near schools and shopping. Assume present GI loan. Price only $14,900. Call RANDY CASE eves. 636-2144 or DARRELL BAYS eves. 635-1660. Days call 633-3836.

J.L. CASE and Company
620 N. Tejon 633-3836

Need A Larger Home?

If you need four of the largest bedrooms in the city with walk-in closets, fireplace and dressing room in master bedroom. Plus bath carpeted too. Living room with fireplace formal dining room, large kitchen, lots of birch cabinets, range, oven, dishwasher. Extra large family room, finished rec room in full basement, 2 car garage, landscaped, fenced. For more information call Ira Blair, 634-8284.

Vrooman Realty Co.
3515 No. Chestnut 473-2210

BEAUTY OF CLEAN LINES

In this Guy V. Graham, four bedroom, split foyer. Custom cabinets, electric kitchen, two baths, family room, and carport. All this for only $17,750 and $99, closing costs. Please call Lloyd Waddle 632-8304

Berger & Berger, Inc.
1528 N. Union 634-6627

Fourth Bedroom

Or three bedrooms and hobby room. Two baths, carpeted dining-living room. Thoughtfully planned kitchen, den 20 x 17½. Two baths, two car garage. Fenced yard, water well. $17,500. Pleasant Valley. For showing anytime please call C. S. Bromstead, 32-8987.

Vrooman Realty Co.
3515 No. Chestnut 473-2210

WESTSIDE

2 Bedrooms, attached garage. Just redecorated outside. New carpeting and nice range. VA — NO DOWN NO CLOSING COSTS. Call Geo. Bratcher 633-4925

Berger & Berger, Inc.
1528 N. Union 634-6627

THREE bedroom tri-level, assume loan with low down payment 632-3308.

44—City Property

SKYWAY ESTATES

Beautiful spacious four bedrooms, three baths all on first floor, living room 20 x 20, family room with fireplace, dining area, built-in kitchen, laundry room. Carpeting in bedrooms, hallway and living room. Double garage, patio with barbeque pit. 2/3 finished basement, recreation room with bar, fireplace, storage room and 3 piece bath. 3 zone, hot water heating system, intercom system, beautifully landscaped. Call Jack Oden 634-5171.

BONNYVILLE BEAUTY

Immaculate three bedroom home with living room 14 x 24, large cheery kitchen, separate utility room, forced air furnace, garage and carport. Well kept, fenced yard. $15,950. Call Roberta Haley 633-9334.

FOUR BEDROOMS
7,500

Within easy walking distance of Ent. all schools and the downtown area. Large kitchen with ample breakfast area, separate dining room and living room with fireplace. Immediate occupancy. Priced right to quickly liquidate an estate. For more particulars and terms call Don Glidden 632-8789.

CHEYENNE — CRESTRIDGE

606 Comanche Drive, three bedroom luxurious home, fireplace, double garage, family room, large lot. Beautiful view, 2½ baths, priced for quick sale. Call Paul Hill 633-2096.

DUPLEX

Eight year old three bedroom, dining room, good size living room on first floor. Very nice two bedroom, living room, dining area lower level. All newly redecorated and ready to move into. Lot 50 x 250. Nicely shrubbed. Call Emily Pierson 633-6769.

BLUE CHIP HOME

for the discriminating buyer in upper Skyway. Warm, inviting, one - level design features an interior with a handsome choice of custom redwood millwork and conventional decor. Spacious living room and dining room in center. Three large bedrooms, two full baths and laundry in one wing, family room, adjacent all - electric kitchen and large two car garage in other wing. 1/3 acre lot, fenced for privacy at no sacrifice to unparalleled view of plains and mountains. Many other marks of distinction. See before making your decision. Call Phil Smith, 633-0194.

Haley Realty and Insurance Agency, Inc.
109 E. Fontanero 634-3785

ONE LEVEL

This gorgeous custom built home with 3 bedrooms, 2 baths will be sold below its market value. All rooms are larger than you would expect. Lots and lots of kitchen cabinets.

S. L. Mitchell 632-5976
Paul F. Poduska 473-0467
402 N. Cascade 473-4460
REALTOR

Pike Realty Company

NEW CAPE COD 4 BEDROOMS

Located in Cheyenne Canyon near the Broadmoor. Has two baths, built in kitchen, two car garage, full basement, two fireplaces upstairs bedroom includes dressing rooms. Quiet tree surrounded street, walking distance Jr. High & grade schools. Two blocks to Pauline Parochial School. All this for $23,950. Call A. J. Lanza, Century Realty. 632-6637 anytime.

Gazette Telegraph—9D Sun., Feb. 14, 1965

44—City Property

Fit for a King

and his Royal Family. This is one of the finest homes in Security. From the moment you walk through the front door you'll be thrilled with this home. Its customized from one end to the other including the fully insulated oversize double garage. There's 3 large bedrooms, 2 baths, large living room and dining room (both carpeted) a cozy, comfortable carpeted family room and a large kitchen and separate utility room. The decor of this home is exquisite. There's a large covered patio on the backside and the landscaping is perfect. If you're in the market for a new home and you want the best at a bargain price see this one which is priced far below appraisal value at just $22,250.00. Seeing is believing and it doesn't cost a cent to look. Call 635-3504 and we'll arrange to show you the best buy in Security.

ALFRED A. PLAMANN Realtor
1231 N. Nevada 635-3504

* 3 Bedrooms *

Family room, fireplace. You will like this home if you want everything on one floor. This is very well arranged with kitchen and family room combined, 2 baths and 3 nice size bedrooms. Many closets including guest and utility. Attached garage. Financing the best. Please call Bud Ashridge, 632-5477.

Vrooman Realty Co.
3515 No. Chestnut 473-2210

NORTHEAST already financed, $650. down, payments $117. month, 4 bedrooms, 2 baths fenced yard, near all schools. 635-3759. No agents please.

SOUTH. Stratmoor Hills Choice 4 bedroom brick, 2 baths, full basement, Rec Room, MAURICE BIZZARD 635-1175. OPAL WEBB REALTY. 632-7275.

44—City Property

OPEN
1 - 5 P.M.
108 Cresta Road

JUST SOUTH OF CHEYENNE RD. ON CRESTA

If you like Early American and a lot of room, see this one. 2 of the 4 bedrooms are approximately 14 X 18, the baths are both 7x9 with ceramic vanity, tub enclosures and ceramic floors. How long has it been since you've seen a second floor landing in a new home? Downstairs there are these features: living room, formal dining room, kitchen, family room with fireplace, and a utility room and ½ bath. 2 car attached garage. Hand crafted for your enduring pleasure.

Call Louise Huebsch, 635-3621

SHORT & BRIGGS REALTORS - INSURANCE
3 Widefield Blvd. 392-3411

OPEN HOUSE
1 - 5 Sunday
1528 Server Drive

New split level to be occupied. Four bedrooms, 2½ baths, hot water heat. Front yard will be sodded. V A F H A or Trade.

Milt Feuen 633-6466
402 N. Cascade 473-4460

Pike Realty Company

TOP OF THE TOWN

Can't help liking this home. 2 bedrooms up, rec. room and 1 more room down. Close to everything a family needs. Call Jeff 633-6008

Berger & Berger, Inc.
1528 N. Union 634-6628

IMMEDIATE OCCUPANCY
4 Model Homes

with over 30 different designs

Total Down Payment

VA $50.00

FHA $450

Conventional $199

Drive out Pikes Peak Avenue to Chelton Rd. Turn Right — By James Monroe School. Go Right 1 Block to

HILL TOP HOMES

Colorado's Quality Builder

3609 Hayman Court

Phone 634-6301

See...
WALT GUINN'S

For A SWEETHEART of a HOME

BLUE RIBBON HOMES!

ALL BRICK

FULL BASEMENTS

Priced from $13,450

$99 MOVE IN ON SOME MODELS

BLUE RIBBON HOMES by Walt Guinn

Drive Out Today and See for Yourself!

Show Homes Now for Sale
Some Ready for Immediate Delivery

BLUE RIBBON HOMES

3507 E. Pikes Peak 635-2210

OPEN 9 a.m. to 8 p.m. DAILY

Trade Up To
NORTHEAST
Wasson, East, Jefferson Schools

Open Today and Daily 1-5 P.M.

$18,500
2576 CARAMILLO
* 3 bedrooms * Rec room
* Large Kitchen * 2 Baths

$17,950
2323 Le LaRAY
* 3 Bedrooms * All Brick
* Full Basement * Family Kitchen

VA or Conventional (10% down)
See or call Doug Jensen, 633-5305

Vrooman Realty Co.
REALTOR INSUROR
3515 No. Chestnut 473-2210

OPEN 1 to 5 P.M.
FALCON ESTATES

Beautiful new 5 bedroom split-level home, 3 baths, walk-in closets, large rec room with fireplace, built-in electric kitchen and many other luxury features that you will enjoy. Drive North on the freeway (Hiway 85-87) to Woodmen Road, turn right and follow the black top surfaced road to Falcon Estates and 620 Collins.

Smartt
Realty Company
2502 E. Bijou 633-5541

COMMEN HOMES

by Davis-Becker Const. Co.

DECORATE YOUR OWN HOME

Choose Your Own Lots and Tell Us How You Want Your Home

We will build your home to your specifications. Just tell us what you want and we will follow your direction as closely as possible.

OPEN DAILY 9:00 a.m. to 6:30 p.m.
Sunday 11 a.m. to 6:30 p.m.

Phone 636-3976

DRIVE OUT TODAY

Drive East on Palmer Park Blvd. Turn Right Onto Chelton Rd. Office—1446 Chelton Rd.

Presenting...

Fountain Crest Estates

Ready for Immediate Occupancy, 3 bedroom, 2 baths home, large country kitchen, 1300 sq. ft. of needed space, wall to wall carpeting, paved streets, sidewalks, street lights. A very nice place to live.

VA Approved.
Call 382-5268
for appointment.

Location at Fountain Interchange

The Jupiter

This luxurious "L" shape ranch home features three spacious bedrooms, one and ¾ ceramic tile baths, built-in vanity with mirror, oversize attached garage, large family room and formal dining room along with many other fine features.

PRICED FROM $14,750 WITH VA - FHA Conventional Financing

HOMES of the STARS ...in Rustic Hills

Colorado Springs' Fastest Growing Area, Close to New Schools, Shopping Center, Transportation. | by SCANDALIATO

We Will TRADE If You Will

The Venus

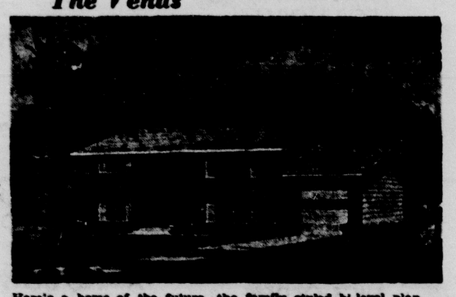

Here's a home of the future, the family styled bi-level plan with 3 or 4 generous bedrooms, split entry, big recreation room, 2 FIREPLACES, and a one or two car garage.

The Mars

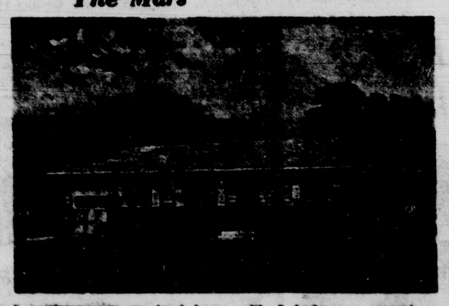

A contemporary one-level home with 3 bedrooms, ceramic bath, a full basement, fireplace, expansion room, and an attached garage.

OPEN
Daily 11 a.m. to Dark
Sunday 1 p.m. to Dark

All Homes Are BRICK And Have FIREPLACES

DIRECTIONS
Drive East On Palmer Park Blvd. And Follow the Signs

united realty co.

EXCLUSIVE AGENTS
United Realty Co.
213 N. Union 636-3841

WALKER'S LOCATION GUIDE

NORTH

OWNER MUST LEAVE

Immaculate 3 bedroom Cragmor home. Convenient to everything. Carpeting, drapes. Oversized lot. Lovely view. VA buyers welcome or assume 5¾ loan at $122.00 a month. Call RUTH NYE 636-2228 or 632-6681.

NORTHEAST

VA BUYER

Drive by 1115 North Querida and admire this home. Wait until you see the lovely interior. New carpets and drapes. 4 bedrooms and 3 baths. 2 fireplaces. All electric kitchen. Be the proud owner. Call ALYCE BROWN 635-3066 or 632-6681.

3 BEDROOM BARGAIN

Located next to Audubon shopping center. Realock fence for the kids and a covered patio too. PAYMENTS of $100.00 PER MONTH. And ONLY 10 percent DOWN. Excellent for the INVESTORS TOO. Call JIM SMITH 632-5087 or 632-6681.

3 BEDROOM BONNEYVILLE

Occupy MARCH 1. $15,000. F H A Appraisal. Detached oversized garage. Large corner lot. Rear yard fenced. Carpets and drapes. New maximum F H A Loan. Payments approximately $118.00 per month. For appointment call SUE REED 632-0450 or KEN McILHENNY 632-1758 or 632-6681.

EAST

SPACIOUS LIVING

All on one level. 3 bedrooms with two full baths plus a dressing room. Large living room, dining room and family room, built to use for family or entertaining. 2 car garage plus lots of storage. To see call DOROTHY DODY 632-3936 or 632-6681.

SOUTHEAST

FAMILY GROWING?

You'll get those extra rooms needed in this all BRICK 3 bedroom home with full basement. V A Appraisal of $15,550.00. Monthly payments $119.00 P I T I. Owners anxious. Call LOIS MOORE 633-5987 or 632-6681.

SOUTH

CHEAP — CHEAP

Force yourself to invest your money and double the returns in rent. You get two houses for the price of one. Make yourself happy and money. For information call ALYCE BROWN 635-3066 or JOHNNIE OLIVER 636-1221 or 632-6681.

IVYWILD

CALL TO SEE

this new four bedroom home. Large eating area in kitchen. Formal dining room. Wall to wall carpet. Garden level recreation room. Two beautiful woodburning fireplaces. Call DOROTHY DODY 632-3936 or 632-6681.

ONE LEVEL FAMILY LIVING

3 bedrooms, Recreation room with stone fireplace and large family kitchen. 120 x 140 lot tastefully landscaped. Outdoor fireplace and patio. Taxes only $268.00. 1400 square feet. Call RUTH NYE 636-2228 or 632-6681.

WIDEFIELD

NO QUALIFYING

You may assume this loan with $126.00 monthly payments. ALL BRICK home. Convenient to schools. There are 4 bedrooms, family kitchen. 2 fireplaces. 2 baths. Full finished basement. Attached garage. Lovely yard. VACANT, ready to be occupied. Call ALYCE BROWN 635-3066 or JOHNNIE OLIVER 636-1221 or 632-6681.

WEST

LESS THAN RENT

A lovely 3 bedroom home. Custom built. Exterior of moss rock and wood. Home is one year old. Yard is planted. To see call DOROTHY DODY 632-3936 or 632-6681.

OPEN For Your Inspection
2113 PATRICIAN WAY 1:30 TO 5 P.M.

IDEAL for growing family. School situation unsurpassed. Wasson, Audubon, East. 2 fireplaces, 4 bedrooms, double garage. Recreation room is 30½ x 13½ with projection room for movie fans. For early appointment call SUE REED 632-0450 or KEN McILHENNY 632-1758 or 632-6681.

WALKER & CO. REALTOR & INSUROR
2324 E. Bijou 632-6681

Visit . . . *Holland Park*

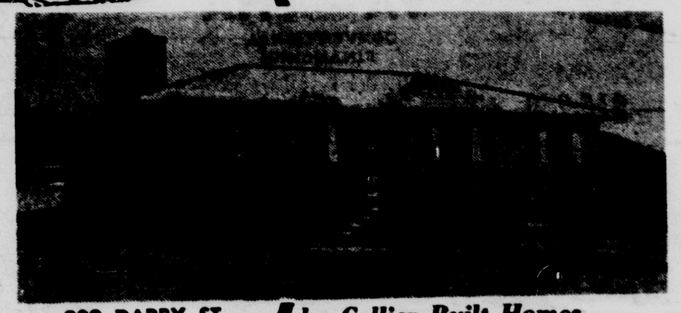

902 DARBY ST.

VA FHA Conventional Financing

by Collier Built Homes

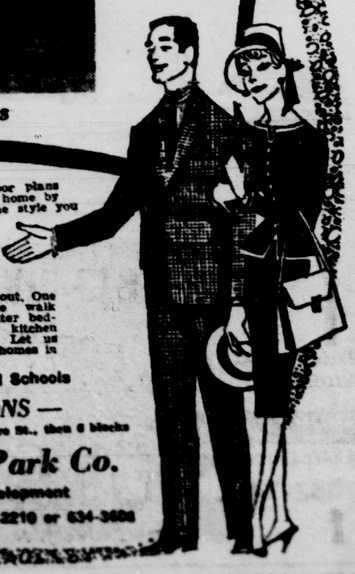

One of the most sensible floor plans available, and yet this lovely home by Collier Built Homes has all the style you could want. Here you will find 3 generous bedrooms, a living and dining ell, all electric built-in kitchen with a breakfast bar, 2 friendly fireplaces, a drive under 2 car garage and a full basement. Marlite stils throughout. One of the nicest features is the walk through bath off of the master bedroom that open towards the kitchen also, for maximum usability. Let us show you this, and other fine homes in Holland Park.

Bus Service To All Schools

— DIRECTIONS —
(Follow the Freeway to Fillmore St., then 6 blocks North of Palmer House.)

Holland Park Co.
A Vrooman Development
Phone 473-2210 or 634-3688

FURNISHED MODEL
702 DARBY
• • •
OPEN DAILY
10 a.m. to 6 p.m.

BRICK NORTHEAST
Like new 4 bedrooms, 2 baths, rec. room, attached garage. VA appraised at $20,250. Will trade. LEONARD ZANETELL 632-5186 Builders Realty 633-5763.

FOR SALE by owner, 3 bedrooms. Northeast location, close to schools and shopping, newly decorated, carport and enclosed patio. VA FHA or cash to loan financing. Call 635-1415 after 5 p.m.

NO QUALIFYING
2 BDR. - FIREPLACE

Call now to see this lovely home with separate dining room, w/w carpet, built-in dishwasher, patio & oversized 2 car garage. Total equity only $2500.00 with payments of $102.00 per mo. Ron Schweiger, Realtor 635-4422.

★ Star Realty Inc. ★

2132 N. Hancock 632-7601

ANOTHER VA FIRST
No Down—No Closing

819 SOUTH PROSPECT — Lovely home with 2 Fireplaces — Like new condition, remodeled Bath & Kitchen — All rooms spacious, full basement — Fenced and landscaped — Price lowered to $16,250 VA, "O" Down, "O" Closing Costs — To see ask for DARREL CARTER, Realtor, 632-2368

Vrooman Realty Co.
3515 No. Chestnut 473-2210

FOUR bedroom home, formal dinningroom, Wasson School district, brick, landscaped, patio, fenced backyard, 632-6661.

COME SEE THIS!
NEW FULL BASEMENT
TOTAL DOWN $2.00

Yes, only $2.00 total move-in costs to qualified VA buyers. 3 bedrooms, 2 baths, electric range. All new. Level lots, good location. Close to Fort Carson and NORAD COFC. Drive south on 83-87 past "B" Street entrance to Carson, turn right to Stratmoor Valley left on Glenwood to Maxwell and right to 1226 Maxwell. This home is area best buy. Take a look before you buy anywhere. OPEN 11-5 SUNDAY. Your host, PAT COAKLEY, 392-3456.

The Willis Agency Inc.
358 MAIN — SECURITY
392-3456

TAKE YOUR CHOICE
COUNTRY CLUB OR VALLEY HI

Here is an opportunity to choose between two luxury custom homes by the same builder. You will love the 3 bedroom, 2 bath, 1900 sq. ft., 2 fireplaces, beautiful landscaped location on Country Club Drive with all wool carpets, custom drapes, chambers built-in oven and range and Cherrywood cabinets. "The choice will be difficult" for you will also greatly enjoy the same type in a different area which is about 475 sq. ft. larger and $2,500 less expensive. For appointment to see these quality custom homes, please call JOHN STEEL 633-7402 evenings, or SMARTT REALTY CO. 633-5541 days.

6 STAR LISTINGS
ENT OFFICERS
VA FINANCING AVAILABLE

Just listed this excellent custom built home, quality throughout, 3 blocks from Wasson High School, 4 bedrooms, 3 complete baths, 13 x 28 rec room, large dining area, 2 fireplaces, Parkay flooring, custom draperies, all electric kitchen, landscaped, patio, 2 car oversize garage, can also accommodate boat, 75 x 110 foot lot.

VA—No Down
$14,500
Horace Mann and Wasson School

Very clean 3 bedroom home, w/w carpeting, range. This is a brick front home with attached garage, fenced yard and well, immediate occupancy.

VA No Down or FHA
Horace Mann & Wasson School

3 bedroom, 2 baths, look through fireplace, carpets, draperies, appliances, attached garage, patio, out of town owner will redecorate throughout. All of this for $16,950. Immediate possession.

Low Down Payment
Close to King Soopers

A brand new listing just a few blocks to Wasson, East Jr. and Jefferson schools 3 bedrooms, 2 baths, rec - room, built-in kitchen. This is a newer split level less than 2 years old. Fully insulated and finished garage. Back yard fenced, $18,750.00.

Beautiful Custom Homes In Beautiful Stratmoor Hills

Provincial style all brick 6 bedroom home, extra large rec - room 2 fireplaces double car garage, large lot, gorgeous view, under $30,000.00. Excellent financing.

Horses—Acreage
Unsurpassed View

Tremendous value in this 2100 sq. ft. new home. All very large rooms, separate entry, Crystal chandelier in dining room. Beautiful built-in kitchen, 4 bedrooms, 3 baths, rec - room with fireplace, oversized 2 car garage. This is the best suburban buy on the market today. Marian L. Pixley, 633-0347.

★ Star Realty Inc. ★

3132 N. Hancock 632-7601

LESS THAN RENT

This newer 3 bedroom home with garage is now vacant. Excellent location, near schools and shopping center. Only $150 total move in cost with monthly payments less than rent. Price only $12,300. Call KEN MONTGOMERY eves. 632-0182 or OSCAR DULL eves. 633-9283. Days call 633-3836.

4 BEDROOM $15,750

This practically new 4 bedroom home is now vacant. Has 2 baths, large utility room and an attached garage. Located near shopping center and schools. Can be purchased no down payment VA or FHA terms. Priced only $15,750. Call ART CASE eves 632-6775 or RANDY CASE 636-2144. Days call 633-3836.

RANCH STYLE BRICK

Like new 3 bedroom brick home in an excellent location Northeast. Has 2 baths on first floor, wall to wall carpeting, electric kitchen, full basement, and garage. Call RANDY CASE eves. 636-2144 or KEN MONTGOMERY eves. 632-0182. Days call 633-3836.

5 ACRES VA

5 acres of beautiful wooded land with lovely 4 bedroom home. Has rec room, 2 car garage, and carport. School bus stops less than one block from the front door. Priced at $16,000. No down payment GI. Call KEN McNEILLEY eves. 633-0338 or GORDON McNEILLEY eves. 635-1626. Days call 633-3836.

J L CASE
620 N. Tejon 633-3836

LIKE TO SAVE MONEY??
WANT TOP QUALITY PROPERTY??
DOES IMMACULATE CONDITION & BEST LOCATION SOUND GOOD??
THEN READ ON:

1. 1915 East Jackson — $18,500.00. 2 desirable carpeted bdrms plus an added FAMILY ROOM finest in draperies & Liv/Rm Carpeting—Realock fenced gorgeous yard with Sprinkling System — covered Patio — Car Port with extra storage — best metal storm doors & windows.

2. 2227 Condor — Save — $3,000.00 for the family demanding the very best, needing 4 Bdrms — 3 baths — 2 fireplaces — oversized 2½ car garage — completely developed landscaped yard — finest view in town — this property is worth $32,500 — you can buy it for $29,500 (VA or otherwise)
Ask for Mr. Clamp

CLAMP & BELLEAU
REALTORS
MINING EXCHANGE BUILDING

STRATMOOR HILLS

If you need 6 bedrooms, buy this 1½ story 2 year old home, with 2½ baths, electric kitchen, balcony over garage. Good Lawn, fenced back yard. Quick Possession.

Milt Felden 633-6566
473-4460

NORTHEAST

All brick home with 3 bedrooms, living room, dining room, and kitchen on ground floor. Paneled recreation room, bedroom, and utility room in basement. Fenced back yard. Near Schools

Milt Felden 633-6566
402 N. Cascade 473-4460

Pike Realty Company REALTOR

THIS IS IT!

Large bedrooms, living room w built in cabinets, kitchen, utility room, and attached garage. On a beautiful landscaped large lot. House in top condition. FREE MOVE-IN TO VA BUYER. Vacant for immediate possession. Close to schools, fine neighborhood. Call PAT COAKLEY, 392-5349 ANYTIME!
THE WILLIS AGENCY
358 MAIN — SECURITY
392-3456

WASSON 2 BLOCKS

Choice location, four bedroom brick, full finished basement carpeting and drapes. Have VA appraisal will consider second mortgage. 2121 Monteagle 632-6342 Sunday anytime, Monday evenings.

ALL YOU'LL WANT 3 B. Rec fireplace 2 car garage large lot fenced OPAL WEBB REALTOR 709 N. Union 632-7375.

SAVE!

You can own this lovely 3 bedroom home for less than rent. Only $94.00 per month VA nothing down. In top condition and well landscaped. Please call FRANK BUHL 633-5459.
THE WILLIS AGENCY, INC.
722 SOUTH TEJON
633-1741

NEW
4 Bedroom NE

This is Vrooman's popular "Leisuretime" model. Has 3½ ceramic tile baths, king size master bedroom with full bath and vanity. Oak panelling in living room, built-in range and oven. Dutch door off kitchen, family room plus attached garage, unsurpassed view. For appointment to see call Doug Jensen, 633-5366.

Vrooman Realty Co.
3515 No. Chestnut 473-2210

ST. MDS. DOLL HOUSE
V.A. 16,900
Spotless 2 Bedroom home with 1 pc. bath. Large living room. Kitchen has dining area. Fenced with many shrubs & flowers. Near freeway. Must be seen to be appreciated. Appliances etc. available. Earl Goldsberry, 635-4620 or Builders Realty 633-5763.

COZY part brick w-w carpet 3 bedrooms, dining L sprinkler system well landscaped fenced $17,500 OPAL WEBB REALTOR, 709 N. Union, 632-7375.

NORTHEAST IMMEDIATE POSSESSION

Three bedrooms — finished basement and fenced yard. Priced under market for quick sale. Let us show it to you today.

VALENTINE HOME

Your valentine will love you when you move into this beautiful all brick three bedroom home. Close in East and terms available.

NORTH - ROOMY - INCOME

Three bedroom brick home plus two rentals. Owner will finance and give good terms.

SUBURBAN ADVANTAGES URBAN CONVENIENCE

Four bedrooms, 250 ft lot, excellent financing and quick possession. For large family who likes outdoor living.

TERMS — OWNER WILL FINANCE

Small home, small down payment, small monthly payments. For a couple or single person. For further information on above call Donn Chapman 473-6733.
402 N. Cascade 473-4460

Pike Realty Company REALTOR

Assume Loan

This owner is anxious — payments only $113, per month. 3 bedrooms, attached garage, close to schools. Fenced Yard. To see call HUGO GENSICKE 634-6751

Need Larger Home

Will trade or sell this 3 bedroom, 2 car garage, hot water heat carpet, fenced yard home with payments only $128.00 per month. Trade for small 2 bedroom home. Hurry and call HUGO GENSICKE 634-6751

Faith Realty Co.
217 E. Fillmore 632-6851

★ Be Sure and See ★
Crystal Hills
BEFORE YOU BUY
Homer C. Wilson
Realtor - Exclusive Agent
685-5060 or 685-9775

3 Vrooman Split Levels Northeast

All family homes, close in Northeast Choice schools, No building going on around these homes. Built-in established areas. Financing to suit your needs. We will buy your house and allow your equity toward purchase of the new home. For information and showing, please call Arlin Messler, 634-1629 or 634-8801.

Vrooman Realty Co.
3515 No. Chestnut 473-2210

Skyway Estates
$26,500

3 bedrooms, 1¾ baths large living room with wood burning fireplace. Circulating HOT WATER HEAT. Carpet, drapes and built-in appliances. Beautifully landscaped. Call W. W. Woodward. 635-4683.

SHORT & BRIGGS
3 Widefield Blvd. 392-3411

SPOTLESS 3 Br. near CU Campus, with attached garage. Fully fenced back with apple trees and shrubs. Very fine kitchen. One of the nicer homes. Reduced $2,000.0 Only $14,950. VA - Conv. or FHA.

MODERATELY PRICED 2 bd. rm. home. Very clean and neat, dining rm. living rm. with good fireplace. Has 2 garages and basement with nice fenced lawn. Quick possession VA or FHA. $14,750. Many extras. M. E. BUB GROVE Realtor 633-8742 Builders Realty. Nites 633-5656.

1513 DIANA LANE

Please drive by this home and notice its accessibility to schools, shopping and transportation. This home has 4 bedrooms large dining room, 12x26 ft. living room, central vacuum system, covered patio and storm windows all around. FHA appraised with total payments of $122. To see call HUBERT STUCHLIK personally at 634-7509 evenings, or 633-5541 days. SMARTT REALTY CO.

BE THE JUDGE

SEE, COMPARE. Your time will be well spent. Over 1800 sq. Ft. of living area for less than $19.00 a foot. CALL JEFF AT 632-6908.

Berger & Berger, Inc.
1528 N. Union 634-6627

BY OWNER

Three bedroom home, 1½ baths fenced yard, attached garage, electric range, disposal, well. $17,250. FHA appraised. 3114 Gladiola Drive. 632-7262.

FOR SALE, by owner. Two bedroom furnished home. Near Ent. Inquire 912 North Bonfoy any time except Saturdays after 6:00 only

SPOTLESS new carpeting. All Brick 4 bedrooms full finished basement Hugo Rec room 2 baths OPAL WEBB REALTOR, 709 N. Union, 632-7375.

DANDY $7,800

Only $100 move in and $60 a month. Good suburban location. Dandy older 3 bedroom home with part basement. Hurry on this one. Price only $7,800. Call GORDON McNEILLEY eves. 635-1626 or RUBE STOVERN eves. 633-2133. Days call 633-3836.

Bonnyville Special

Brand new 3 bedroom home with full basement. Excellent location north near shopping center and schools. Move in for no down payment VA and no closing costs. Immediate possession. Price only $14,550. Call RUBE STOVERN eves. 635-2133 or KEN McNEILLEY eves. 633-0330. Days call 633-3836.

WIDEFIELD BARGAIN

Owner transferred. Must be sold immediately. This beautiful three bedroom brick home has full basement, 2½ baths, attached garage, patio and nice fenced yard. Built-in oven and range. Low down payment and assume existing loan or no down payment GI and no closing costs. Call LEE GONDERMAN eves. 632-1108 or BILL LITTRELL eves. 392-5908. Days 392-3464.

BRICK NORTHEAST

This spacious new home has brick and natural wood siding and has over 1800 sq. ft. of living space. All electric kitchen, fireplace and 2 baths, panoramic mountain view and all underground utilities. Priced to sell. Will take trade. Good terms offered. Call OSCAR DULL eves. 635-9283 or KEN MONTGOMERY eves. 632-0182. Days call 633-3836.

J L CASE
620 N. Tejon 633-3836

TOP-O-TOWN

A very nice two bedroom with basement, home in Top-O-Town location near Divine Redeemer. Fireplace, one car garage with front concrete drive and located on an economy size lot. Outstanding view.

SUBURBAN

A new full basement home on 2½ acres of wooded land. Four bedrooms, two ceramic baths, two fireplaces and finished rec. room. A life-time tile roof. You will love this one. Located in Ponderosa Pines Sub. No. 2 on Woodcrest Dr. in Black Forest.

CHEYENNE DISTRICT

A very nice three bedroom home with two baths, fireplace, and two car attached garage. Nicely landscaped with fenced rear yard. Large 4¼% loan can be assumed. You will like this one. Call now. Newly carpeted.

HOME AND INCOME

You can live in this three bedroom, comfortable home and use the oversize garage for a home occupation or service business. This is an ideal location just off North Circle Drive. Call on this one!

$10,750

Yes, you can buy this two bedroom home on a VA loan with closing costs only, very clean, with all-living-dining room, modern kitchen and tile bath. Drive by 3313 North Prospect St. and then call for an appointment to see. Priced at $750.00 under appraisal. Now $10,750.00, or $1,000.00 down and seller will carry a second.
EUNICE THOMPSON 634-0230
WM. H. PAUL 634-4985
FLOYD B. HALL 633-7395

HILL REALTY
REALTOR
633-4618 15 E. Pikes Peak

SEE COMPARE
Best Buy in City

NEW HOMES IN PIKES PEAK PARK

1436 SARATOGA
3 bedroom ranch style 2 baths full basement attached garage MANY EXTRAS $17,900.

1634 SARATOGA
4 bedroom tri-level 3 baths rec. room attached garage LUXURY FEATURES $18,190.

$99 move in VA — Minimum down FHA & Conventional

OPEN DAILY

Builders Realty, Inc.
633-8763 Realtors

N.E.

Vacant, 2 bedroom, dining area, storage room, fenced, close to schools and shopping.

$10,500.00

Price, nothing down, V.A. 2 bedroom older, large kitchen, full basement, garage, well, large trees.

STRATMOOR HILLS

Large 4 bedroom, beautiful kitchen 2 fireplaces, 3 baths, double garage, 27 trees, 1¼ acres.

CHEYENNE

3 bedroom, carpeted, large kitchen & dining, 2 baths, full basement, garage, nothing down, V.A. MOMENT MERRELL, 634-1597
STAR REALTY, INC. 632-7601

LUCKY U!

Here is a cute 3 bdrm home in excellent location. Just re-painted and clean as a button. Price only $11,500, and monthly payments only $92.50. VA no down. Hurry, call Warren Bruening 632-2874 or 632-3533.

MELROSE Realtor

AMPLE GROUNDS FOR HORSES

Attractive and desirable 4 to 7 bedrooms, country like plans & designed for gracious living in, to suit either home in total comfort ½ mile from Broadmoor Hotel. Close, owner may finance. Your agent from 8am up to 8pm up
MARY MACON 633-2782

SUN REALTY CO.
523 N. Nevada 634-4851

New masonry home, with a separate office and shop building at the rear of the lot. Three bedrooms and EXTRA LARGE "family kitchen." Beautiful cutstone fireplace with mantel on either side. Only block from newer elementary school - priced at VA appraisal of $14,500. Call Olson & Olson, 634-5566.

NICE OLDER

Good location, on this 3 bedroom home it has a fireplace, garage, and good well all for $12,700. Call Mr. Van 632-6857 BERGER & BERGER, INC. 1528 N. Union 634-6627

LARGE home all 1 level 3 bedrooms, 2 baths, 2 fireplaces, living room, dining room, family room, more than ample storage, oversize 2 car heated garage. Total 2,270 square feet of living area, near new college site in Cragmor. 3049 Stanton. Call 473-2226.

BY OWNER — Three bedroom home, carpeted, fenced. 2616 Byers. 635-5250.

WHY PAY RENT?

You can be the landlord! Your rent will be almost free in this lovely new duplex. Each side with 3 bedrooms, living rooms with luxurious wood panelling, beautiful kitchen cabinets with formica counters, ceramic tile baths with white and gold vanities delux inside and out, corner lot with big shade trees. Takes about $4,500 cash or trade. Don't delay—call Mr. Smith 632-2642 or 685-9467.

SEMI-SUBURBAN

very attractive and comfortable, all brick home, away from traffic, no neighbors in front or behind, just over 5 min. to town from downtown. The price is $17,950, and it is less than appraisal. Has a 28' living room with woodburning fireplace, 3 generous bedrooms, kitchen with eating space, utility room and attached garage. Located west on Crystal Park Road, its an excellent buy!! Call Mr. Smith 632-2642 or 685-9467.

NO MONEY??

I can ALWAYS give you the addresses of 4 or 5 homes you can buy thru us, for $100 to $300 down, payments from $75 to $100.00 monthly, if your credit is good. Call Mr. Smith, 632-2642 or 685-9467.

SMITH-IRWIN REALTY, Inc.

★★★★ VALUES

614 Pioneer Home — Brand new all brick — 1¾ bath home with full basement, 2 fireplaces and attached garage. Owner says — MUST SELL.

PRICED RIGHT

2220 North Meade — 3 bedroom all on one level with fenced yard. Beautifully landscaped. Must see to appreciate.

BUY OR TRADE

3114 Maizeland — will consider smaller home, income property or acreage for this beautiful contemporary styled home 4 bedrooms, 2½ baths, 2 fireplaces and all electric kitchen.

MAKE OFFER

3704 Sheffield — 3 bedroom — 1½ bath home with w/w carpeting. Inter Com system — patio — garage. Built in range and oven. Will consider trade for smaller new home.

SPLIT LEVEL

1234 Rainer — lovely — better than new — with 3 bedrooms, 2½ baths patio and oversized attached garage. Professionally landscaped. Priced to sell. For more information call Frances Brightfield 635-0578. Star Realty, Inc. 632-7601.

YOUR DREAM HOUSE

This could be it. 5 large bedrooms, formal dining room, and large living room are fully carpeted and draped. The kitchen is just for the wife — eye level oven, counter top range, new disposal and custom cabinets. The basement has a huge family room fully paneled. Utility room with outside door. A real family home just a few blocks from grade, junior and senior high. This prime N.E. location won't last. Priced at $19,950.00. Call today — TED THOMAS, 636-1521.
THE WILLIS AGENCY, INC.
722 SOUTH TEJON
633-1741

Skyway Contemporary

Must sell 2664 sq. ft. space living home, five bedrooms — two baths — two car garage. Open beam ceiling — carpet and drapes — complete built-in kitchen. Slate entry — corner lot. Completely landscaped. Two fireplaces — family room — huge recreation room. Call 635-7663.

YOU NAME IT

This house has it. All brick, three bedrooms, 2 baths, Hotpoint "drop in" range — dishwasher — disposal — double garage — full basement — wonderful location. Walking distance to schools and bus. See this today. CALL DONNA CURRY, 635-8579.

BROKERS REALTY
2360 N. Circle Dr. 635-3508

"NOT FAR"

To three schools and shopping, three bedrooms, full basement "brick" with attached garage. Modern kitchen and finished room downstairs. Fenced back yard. Will sell VA. Call F. E. CHENBURG, 634-0991.

BROKERS REALTY

NOT EVERYONE

recognizes quality when he sees it. The educated buyer will be impressed by superb workmanship and materials in this 3 bedroom, 1¾ bath, 2 firplace home with built-in range & oven. Cragmor view — location. Please call Ted Rice 634-6552.

Berger & Berger, Inc.
1528 N. Union 634-6627

MOVE IN $975

New 3 bedroom brick, Full basement, attached garage, built-in G.E. oven, range, hood & fan, intercom system, ceramic tile bath. Drive East on Hwy No. 24 to end of 4 Lane and Turn North at

CIMARRON HOMES
596-5515

VA—NO DOWN

3 bedrooms, attached garage, fenced yard, separate utility room. Convenient Location. Call George Bratcher 633-4925.

Berger & Berger, Inc.
1528 N. Union 634-6627

$6,000.00

Newer, Neat and clean 2 bedroom in Manitou. Has a 2 car garage. Will sell VA at monthly payment of $47.00 including everything. For details call Glen Ault 632-3533, evenings 633-3756.

SECURITY — Pueblo style, 3 bedroom, corner lot, fence, $700. for equity, $400. down, terms on balance. 392-7063.

Ideal Suburban Location

Ranch style 4 BR home, all modern, in excellent area. Nice trees, beautiful mountain view, 1.6 acres, 2-car garage. Can keep horses. Close to school and shopping. VA approved for $13,400.

Charm - Personality - Comfort

Good NE location, near bus, shopping and schools. Electric range and oven, dishwasher, disposal and carpeting. Only 7 years old.

3 Br. Cragmor $16,500

This fairly new home is ideal for a family. Close to Bates School. 7 rooms all on one level. All electric kitchen with dishwasher. Large patio. Drapes and curtains throughout. Excellent closet space. Storage bldg at rear. Has good loan. Owner will trade for smaller or larger.

Beautiful Skyway Brick

For only $19,900 you can move right into this most desirable home. 3 rooms and bath plus full basement with recreation room, 2 bedrooms and bath. This comes complete with excellent kitchen range, dishwasher, w/w carpeting and drapes. Owned by out of town corporation which wants a quick sale. Chey. Mt. Schools.

Home East Platte
$18,500

To settle estate, 5 room house and 4 room cottage, 2-car garage. On 2 lots. In good location. Moderately priced. Let us show you this.

Spacious Home Cresta Vista

Very attractive family home in this most desirable location. All on one level, 2 BRs and separate dining room. Large living room and family room both with fireplaces. Small basement. Att. Double garage. Large lot well landscaped. Close to all Chey. Mt. Schools.

Character Plus Charm

Beautiful Broadmoor home that will appeal to the most discriminating buyer. Wonderful location, excellent floor plan and all the desired features. Minimum down payment and owner will finance. Call us on this.

MAHONEY REALTY
408 Exch. Nat. Bk. Bldg. 634-4816
Rex Canon 632-8256
Don Winegardner 633-5345
REALTOR MLS INSUROR

40 SECURITY BLVD.
VA or FHA

Three bedroom, separate dining space, garage remodeled to a playroom or rec room plus large storage room. Appraised VA at $12,-500, with $99 closing cost, payments $86 month, FHA with $400 down and $99 closing costs. Call L. L. McHONE to see. Eves and Sunday 634-7257.

315 MAPLEWOOD CRAGMOR

This three bedroom home can be used as four bedrooms. Carpeted living and dining area, Hot Water heat, built-in range and oven and drapes. Attached garage and fenced back yard. Under VA appraisal at $13,750, no down, $99 closing costs, payments slightly over $100. Out of town owner says sell. Call L. L. McHONE to see, eves and Sunday 634-7257.

NEAR JOHN ADAMS SCHOOL

$11,250 buys this three bedroom home with separate dining space, VA, no down payments $78 month, FHA $350 down and payments $69 month. A roomy small home worth your consideration. Call L. L. McHONE, for appointment, eves and Sunday 634-7257.

STANTON Realtor
633-5593 835 East Platte

MOVE IN AT ONCE!

Excellent condition 1150 sq. foot home, VA only $81.00 month. Large glass in front adds another bedroom. A big home for little money. Call Russ Fleming 634-5046 or Pat King 635-4883.

MOUNTAIN VIEW

Beautiful panelled den in this well kept two bedroom home. Pick it up at VA appraisal. Call Don Farrand 632-2051.

IMMEDIATE OCCUPANCY

Three bedroom home with attached garage and fenced rear yard. Ready to go for VA appraisal.

New London ompany
633-2891
814 S. Tejon Colorado Springs

REALTOR BOARD MEMBER

4 BEDROOMS
Kittyhawk

$2400.00 down and take over a new VA loan with payments of only $142.00 per month will put you in this home with 4 bedrooms, 2 baths, and an attached garage. Located N.E. close to shopping and schools. Owner is transferred and says "SELL". To see call

ART HATFIELD 635-7275

Faith Realty Co.
217 E. Fillmore 632-6851

MOUNTAIN HOME

$12,500, completely furnished — one acre in wooded, quiet areas — mountain stream runs thru property. Call Davis Crickenberger, eves. and Sunday, 636-2449.

ohlson & ohlson
605 N. Cascade 634-5566

OWNER REDUCES PRICE

SEEING IS BELIEVING — 1170 sq. Ft. of contemporary styled home, with cathedral windows all on one floor in lovely neighborhood. Fireplace in living, dining L, kitchen with lots of built ins, tile bath, large utility room, and 3 bedrooms, master 12x12½. Hardwood floors throughout, some appliances and draperies included. Lots of windows and closet space —back yard fenced, curved drive in front with port and storage. Large lot nicely landscaped. Call the Osborns, 632-6355 or come see, 513 Valley Road in Pleasant Valley.

VA NO DOWN STRATTON MEADOWS

3 bedroom cutie with a delightful family kitchen, completely fenced with realock fencing. Nice trees and large covered patio, have key. Payment approximately $88.00 per month.
Your Agent from 8am up to 8pm up MARY MACON 633-2782.

SUN REALTY CO.
523 North Nevada Avenue 634-4851

$9,800.00
IVYWILD

can be bought V.A., no downpayment, 2 bedrooms, extra large lot, furnished.
BILL BRUCEBOW, 635-1965

SUN REALTY CO.
523 N. Nevada 634-4851

$10,500

NE near Bat AFB and Rte ADC 2 Bedroom, 1 Bath, large living & separate kitchen — Unfurnished with wall to wall carpeting and range finished. Ideal for single party or couple. Call owner, 633-1066.
BALL & COMPANY — REALTOR

TWO bedroom and family room or 3 bedroom, attached garage, fenced rear yard, $12,500.00. 3122 North Weber. 635-5775.

Everyday, more and more people are moving to ALL BRICK

WIDEFIELD

Just 10 Minutes South on Old Hwy 85-87

OPEN DAILY
9 a.m. to 6 p.m.

VA—FHA
CONVENTIONAL FINANCING

The Lancaster — $15,950

This popular tri-level design offers 3 nice size bedrooms, 2 ceramic baths, eating space to the kitchen and a dining "L". The master bath features a skylight and a clothes chute to the laundry area. In addition, there is an attached garage, semi finished lower level, sliding glass doors and a patio. Complete choice of interior and exterior colors.

Homes Priced From
$13,500

Exclusive Agents For WIDEFIELD HOMES

SHORT & BRIGGS
3 WIDEFIELD BLVD.
392-3411

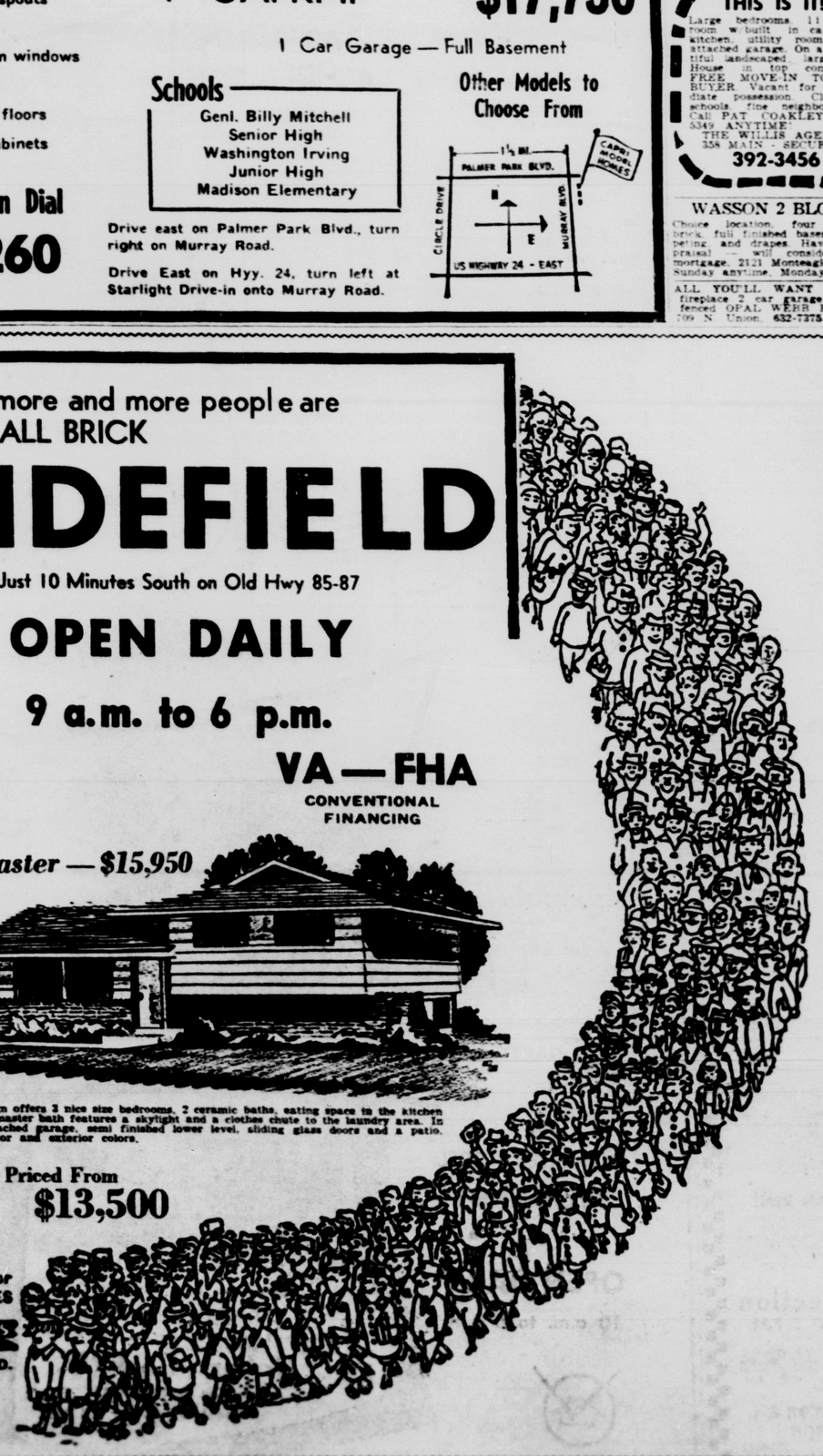

TAHITI — $18,250

Bi Level — 1800 sq. ft. Living Area

CAPRI II — $17,750

1 Car Garage — Full Basement

Schools
Genl. Billy Mitchell
Senior High
Washington Irving
Junior High
Madison Elementary

Other Models to Choose From

Drive east on Palmer Park Blvd., turn right on Murray Road.

Drive East on Hyy. 24, turn left at Starlight Drive-in onto Murray Road.

For Information Dial
473-2260

Capri HOMES

Custom Builder for Over 25 Years!

OPEN DAILY 10 A.M. 'TIL 8 P.M.

INCLUDED

These Standard Items ALWAYS Included in ALL MODELS

(1) G.E. Range and Oven
(2) Hood and Fan
(3) Garbage Disposal
(4) Ceramic tile counter-tops and back splashes
(5) Armstrong Floor
(6) Copper Plumbing
(7) Lennox Furnace
(8) Glass-lined hot water heater
(9) Lock shingles
(10) Gutters & down-spouts
(11) Steel I-beam
(12) Alenco aluminum windows
(13) Terra-cotta sills
(14) No. 1 hardwood floors
(15) Birch kitchen cabinets

For Information Dial
473-2260

OPEN 1 - 5
2014 DEVON STREET

This model Parade of Homes has just been put back on the market due to executive owner being transferred. Designed for gracious living it includes;

—Split level
—4 bedrooms
—Large L/D Area
—Carpeted
—Breakfast Nook
—2 baths
—Drapes
—Electric Kitchen
—Yard Already In
—Cedar Fence

—Wasson School

YOUR HOST, JOHN SULLIVAN, 495-2976

Vrooman Realty Co.
Realtor — Insurer
3515 N. Chestnut St. 473-2210

OPEN 2-5 P.M.
820 Orion - Skyway

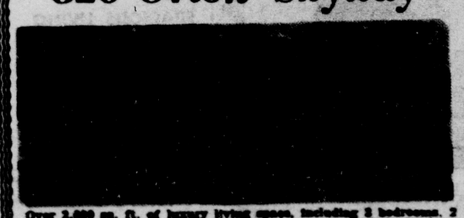

Over 2,000 sq. ft. of luxury living space, including 3 bedrooms, 2 baths, living room with fireplace, dining room, built-in kitchen, dining room, family room and carpeting and drapes. Louise Hasbach, 635-3021.

SHORT & BRIGGS
3 Widefield Blvd. 392-3411

OPEN HOUSE
1 to 5 p.m.

135 Chamberlin, best street in Stratmoor Hills.
6 bedrooms, 3½ baths, den, rec. room, 2 fireplaces, over 4,000 square feet, more can be finished if desired. Double garage. 1 acre. Shake roof. Terry Golden 635-5019.

PADGETT REALTY
634-5518 19 E. Pikes Peak

44—City Property

NEAR SOUTHGATE
No down payment and $75 per month. VA. Immediate possession. This is a 3 bedroom home is like new and now vacant. Has fenced yard and is located near shopping center and schools. Price only $11,500. Call ART CASE eves. 633-6778 or RANDY CASE eves. 634-2144. Days call 633-3836.

GOOD BUY $12,500
This lovely 2 bedroom home has built-in oven and range in an oversized kitchen. Attached garage, and beautifully landscaped fenced yard. Now vacant and ready to move into. Priced at at $12,500. No down GI or low down and easy conv. loan. Call K E N McNEILLEY eves. 633-6530 or ART CASE eves. 632-6778. Days call 633-3836.

Near Wasson High
Will take the equity in your home in trade. Practically new 3 bedroom home with built in electric oven and range, full basement, 2 baths and attached garage. No down payment GI or FHA terms. Price only $16,500. C a l l RANDY CASE eves. 634-2144 or LEE GONDERMAN eves. 632-1106. Days call 633-3836.

NEW DUPLEX GI
No down payment GI. Upstairs has 2 bedrooms with 1 bedroom in the lower unit. Separate entrances. This is a terrific opportunity to use your GI loan for a nice home and some income, too. Price is only $13,500. Bus service at the door. Near schools and shopping. Call KEN McNEILLEY eves. 633-6530. Days call 633-3836.

J L CASE

620 N. Tejon 633-3836

WOODLAND PARK
2 large bedrooms, plus maid's quarters, master bedroom has large red rock fireplace, walk in closets and 4 pc. bath. Corral for horses. 4 car garage. Deluxe all electric kitchen, many extras. For additional information, call
Larry Elder 687-9371

WEST SIDE
Tri-level, carpeting, ceramic baths. Fireplace in large rec room, four bedrooms, double garage attached. Quick possession. See this beauty
Larry Elder 687-9371

2703 CARLSBAD
No Matter What the Weather, drive by this lovely home. If it looks like the house for you, call
Vera Smith 392-5367
402 N. Cascade 473-6460

Mike Realty Company
REALTOR

CHOICE CORNER
Zoned C-6 on West Colorado Avenue. 63 x 150. Nice 2 bedroom home and garage. Out of town owner is open for offer. Also 50 x 100 close in on South Nevada. Priced very reasonable. Call BOB PREWETT eves and Sun., 633-9846.

THE WILLIS AGENCY, INC.
722 SOUTH TEJON
633-1741

FORECLOSURE
sale if back payments are not made on N. E. 3 bedroom brick home near Ent and shopping area. Call H. Conwill, Realtor for details on immediate possession & small Equity. 636-5031 Nite or day.

STRETCH OUT & LIVE
In this new Garden Ranch home with many extras, like a utility room on the main floor, all electric kitchen, large dining area with fireplace, custom cabinets, and family room in basement. Attached two car garage. Please call Lloyd Waddle 632-8304.
Berger & Berger, Inc.
1828 N. Union 634-6627

AT FORT CARSON?
3 bedroom home for immediate possession,neat and clean, has stove & refrigerator well landscaped, rustock fence, payments less than rent.
BILL ERICKSON 635-1945
SUN REALTY CO.
823 N. Nevada 634-4851

26000 Sq. Ft. Lot NE
Will sell or trade for Income property. Call CENTRAL ENTERPRISES 636-2381 or MAURICE BARNES 632-8356.

BY OWNER — New, brick, two bedroom house, magnificent view, bath and ½, two fireplaces, basement, attached garage, Pleasant Valley. Immediate Possession. 632-6748 or 685-8733.

ON THE MESA
Just listed! Above the Garden of the Gods — this dainty three bedroom, 1¾ bath home is complete with even a FAMILY ROOM and 2 car garage! Grape - stake fenced patio and lawn. Nothing like it at only $24,500 — about $5,500 cash will handle. Act fast!

BROADMOOR
Very close to the hotel. FOUR BEDROOMS (or three and maid's) three baths all on one floor! Wonder view picture windows, fireplace in living room. All large rooms and extra large, heated 2 car garage. ¾ acre fenced lot. May rent with option to buy or trade. Let's talk!

COUNTRY CLUB
Custom built "storybook Home" warm inviting interior. Beamed ceilings, rich carpeted living and dining rooms, country kitchen with separate breakfast room. You will love the grass - cloth and decorator touch of the spacious rooms. "Sleep - inviting fireplace," lovely patio and sloping lawn to the golf club and fairway. Underground utilities and What a View! Priced under $40,000 and the best buy in the Country Club area.
ohlson & ohlson
605 N. Cascade 634-8868

$13,450.00 VA
No down and only $103.00 per month including taxes and insurance will put you in the cleanest 2 bedroom home in town. Also has an oversized garage for your car.

The location is ideal for those working at the Air Force Academy. To see call
ART HATFIELD 635-7275
EVES. OR DAYS AT

Faith REALTY Co.
217 E. Fillmore 632-8881

OPEN
1-5 P.M.
2714 Andromeda
Skyway Estates
Large family home with 4 bedrooms, 3½ baths, family room with fireplace, 2 car garage and full basement. See the view for yourself.
terprises 636-2381.

SHORT & BRIGGS
3 Widefield Blvd. 392-3411

NORTHEAST
Lovely home with full basement. Attached garage, fenced yard, carpeting, drapes, built in oven and range. All this for $16,500. Call Geo. Bratcher 633-4925.
Berger & Berger, Inc.
1528 N. Union 634-6627

LOW DOWN
Payment. $1,000 or less on this two bedroom house with attached garage at 1105 Ottoman Ct. Owner will finance. Vacant. Call MILLER, METZGER 632-8132 or CENTRAL ENTERPRISES 636-2381.

BELOW APPRAISAL
Four bedroom 1¾ bath, full basement. $32-9607.

45A—Campers, Coaches
YOUR choice beautiful new pick-up campers $100 over factory invoice. See us for all your camper accessories. Bank financing. Three years to pay. Now open daily and Sunday, 10:00 a.m. - 6:00 p.m., closed Thursday. Bobby's Pick-Up Coach Sales. 148 Manitou Avenue in Manitou. 684-5461.

BART'S CAMPER SALES
"Area's Friendliest Dealer" 43 models, 6 quality brands pickup campers and travel trailers. 1965 Chevrolet or Dodge trucks at discount prices to camper purchasers. Used Pickup Campers, Trailers. Bank financing. Two locations 701 North Union and Old Highway 85-87, 1 mile South of Fountain Creek bridge.

CLIP the coupon in the February issue Field and Stream or Sports Afield, for $100 beans offer on any of the six new 1965 Apache camping trailers. 2615 West Colorado Avenue. 634-1122.

"RAPID TRAVELER" pick-up campers! Weaver Coach Sales. 1002 Aroo Street. 633-5645. Hours 8 to 8, closed Tuesdays.

'59, 15 ft. ARROWHEAD camping trailer, sleeps 5, very good condition, below retail - $700.00. Call 634-2312.

CANOPY Camper, 38 inches high, 8 x 6 box. 633-1809.

46—Mobile Homes
WANT to sell immediately, $200 equity, 1962 Sheraton, 10x55 in excellent condition. 634-8309.

1964 2 BEDROOM Nashua trailer with washer for sale or rent. 473-2144.

8 x 20 FOOT aluminum Cabana room. 3615 High Street, Red Rock Canyon Trailer Court. Lot 23.

8 x 46 Magnolia, modern 2 bedroom built-in, refrigerator, washer, air conditioner, carpeted. 632-0728.

TWO Office trailers, new paint job, really nice. Sell cheap. Call 275-8794, Canon City.

1960 MAJESTIC, 50 x 10, 3 bedroom, owners, payments, trade equity for car, truck, piano, organ, etc. 633-7309.

1961 MELODY Home, 10 x 50. Two bedrooms. Excellent condition. 633-3307.

FOR SALE, 1962 Gardner 10 x 55. 2 bedroom, small equity and take over payments April 1st. 634-4766.

1960 MODEL 2 bedroom 10 x 50, sacrifice. 635-3845.

HEAT'S ON
OUR MOBILE HOMES ARE HEATED
LOOK!
$47.00 mo.
After down payment Plus tax and insurance buys a big 1965 mobile home at —
SEIDEN
NEW AND USED MOBILE HOMES
4900 NO. NEVADA
WHERE YOU GET BOTH: HIGHEST QUALITY AND LOW PRICE
YOUR DEALER FOR
ANDERSON, KARON, RANCHERO

WANTED!
30 USED TRAILERS
Spot Cash — No Gimmicks
Ph. 636-2100 4240 N. Nevada
Falcon Mobile Homes

1960 ABC General, 35 x 10. Unfurnished except washer, range, refrigerator, wall to wall carpet, drapes. Completely winterized. Assume $99.00 payments. 3190 Wood Ave. G6 or 636-1424.

DON'T BUY
A Mobile Home until you see WHEELER MOBILE HOME SALES
1910 S. Nevada 632-2030

39 CORONADA by Skyline. 10x32. 2 bedroom and 4-piece bath. Frigidaire appliances, automatic washer, gas heat & cooler. Completely furnished. Take trade. 634-6235.

Mobile Home Buyer
Vindale — Monnette — Liberty
EL RANCHO TRAILER SALES
5800 E. Hwy 24 390-5811

10 x 55 PAN Pacific, 3 bedroom, like new, make offer for equity or trade for 3 bedroom home. Also 8 x 16 cabana with heater. 473-1580.

EQUITY in 1962 New Moon Mobile home. Take over payments $66.00. 10 x 56 2 bedroom. 633-8804.

1962 MOBILE Home, 10 x 56, 2 bedroom. Will consider smaller trailer in trade. 596-4166.

8 x 44 FT. mobile home. Front and rear bedrooms. Excellent condition. Extras. $1495. 382-928.

47—Motorcycles, Scooters
1961 HERCULES 7¼ hp, good condition. First $175. 633-2605.

DELUXE leather bags, windbreaker parts. 525. 633-6800.

1963 HONDA Dream, many extras, 6,000 miles. 392-1983.

48—Sports and Equipment
18 FOOT Fiberglass boat with 115h Dude tandum trailer. Twin Mercury 65 M.P. motors, tacks, speed-counter, docking lights, spotlight, convertible top 24 gal. gas capacity. Must see to appreciate. $2,650.00. 488-2465.

800 MERCURY, direct reversing, new 55 HP powerhead, balanced, 2 props, controlled, 6 gallon tank. $525.00. 488-2465.

REMINGTON model 760, 30-06 rifle, 2 extra clips. 633-3980.

49—Farm Equipment
TWO 310 crawler - loader Scarifire combinations, reduced prices. 1963 model 530 loader Case Backhoe A-1 condition. 1963 330 construction king loader backhoe, J. I. Case tractor, good condition, DC Case tractor with dump and loader, good condition. Miller Equipment Company, 333 North Circle Drive, 635-1461.

50—Heavy Equipment
An Auction
CONSTRUCTION EQUIPMENT
Fri., March 5, TOPEKA, KANS., 10 AM: At 310 East 15th St.; Lima 604 Dragline; Koehring 304 Dragline; Insley L Dragline; American 375 Dragline; Northwest 35 Shovel; Bay City 25 Shovel; Little Giant 3/8 Dragline; Gradall M2400; Buckhoe fronts for Lima 604, Insley L, Koehring 605 & Little Giant; Buckets; (6) Cat D-8's, D-9's & D-2; IHC TD-24 w/Jay Drill; (3) IHC TD18Z, TD-19 & TD-15C; (3) LeT-W "C's w/Hancock self Load Scrapers; (3) Cat DW-21; (4) CAD 25 ton Movalls; (4) Pull Scrapers; LOADERS: Cat 977, (2) AC HD-8G's; Cat D-4; IHC TD-9 Drott; Lorain ML-157; Hough HH Case; Ford & IHC wheel Tractors, some w/loaders; Forklift; Blaw Knox 95 Widener; (12) Cat, AC, Galion & IHC Graders; (4) Galion, CH&E & Huber Rollers; Bros SP-54 Roller; (2) Essick Vib Rollers; Sheepfoots; Parsons 58 Trencher; Cleveland 80 Backfiller; Koehring 34E & 16E Pavers; CMC 21 ton Bin Batcher, Butler 100 ton Bin; Portable Rock Bins; Johnson Elev Charger Conveyor; Blaw Knox Concrete Finisher & Spreader; Other Concrete equipment; Rex 160 Pumpcrete 11,450' paving forms; Ford F-600 Form Truck; (7) Transit Mixer Trucks; Etnyre Pavieseal Distributor; Tarco Slurry Spreader; Clever Heater & Roller; (3) Concrete Machines; Peerless Pugmill; Other Asphalt Equipment; (11) Compressors, to 500 cfm; (3) Thor, Joy & G-D Crawler Drills; Ottawa Hydra-Hammer. Pumps to 10"; (3) Welders; Malsbury Steam Cleaner; Air Tools; Lowboy & Float Trailers; Truck Tractors; Dump, Flatbed & Water Trucks. Many other items!!!
WRITE — WIRE — CALL Auctioneers for Descriptive List! On the Spot Financing to Users on Major Items. (Except Trucks & Trailers) or Complete Paymest Sale Day by Cashiers - Certified Checks! Each Piece Positively Sells to Highest Bidder — No Bid Iss — No Buy Backs!
Douglas Bros., Inc.
FORKE BROTHERS
THE AUCTIONEERS
LINCOLN, NEBR.
321 Sharp Bldg 432-1045

Read the Classifieds Every Day They'll Pay You Dividends

50—Heavy Equipment
CAT 966 loader $7900.00. HD21 dozer, $6700.00. Quickway truck loader, capacity 8,000 lbs., $2300.00. Model L-40 loader, 1½ yd., $2500.00. Mobilmon 250 4 x 2 x 2' grinding, backhoe and loader, $1197.000. Euclid rear 4 x 4 m p s, $12000.00. Ingersoll Rand 315 cfm compressors, $2370.00. Bill Yeager, 633-3307.

BACK - HOE and new loader - Major Diesel on rubber. Completely reconditioned 3 months ago, with trailer. Also 2 dump trucks, both overhauled 3 months ago. Call 275-6794, Canon City.

$1—Auto Parts & Access.
FORD PARTS
332 - 352 - 360 - 406 - 427 - 3x2 barrel carburetion, 2 and 4 barrel carburetion, exhaust headers, high performance heads, crank shafts, and 1963 390 engine. 632-1817.

FOR SALE, Dragster complete, ready to run, less engine, included trailer, has run 184 PH to quarter mile. Days 632-4741, ask for Dan. Evenings and Sundays 632-1823.

1960 CHEVROLET 348 engine. Corvette fuel injection. 1962 Bourg-Warner 4 - speed transmission. 634-6235.

1954 PONTIAC engine, 2-4 barrel carburetors, solid lifters with automatic transmission. Best offer 392-5307.

CORVETTE Hardtop for Sting Ray. Excellent condition 633-6038 after 5 PM.

FOR SALE or trade, 1953, International Scout engine complete. Reasonable. 635-5484.

JEEP flathead motor completely re-built, nylon white vinyl top for CJ 's with hows. 633-1561.

1958 MERCURY engine and parts. Call 392-5138.

$3—Autos Wanted
BUICK will pay top market price for good clean used cars 227 E. Bijou. 632-2626.

HIGHEST prices for good cars. Hot Auto Sales. 631 North Union.

HIGHEST Prices paid junk cars, trucks, buses, regardless condition 635-7319.

54—Trucks and Trailers
1958 CHEVROLET, pick-up. Big 6 engine, 4-speed, heavy duty springs, double hitch, large bed, good rubber, radio, heater, excellent condition, good for camper. 632-9541.

1962 SCOUT, full cab, dual gas tanks, wrap around bumper, radio, full belly pan, inside lights, 12,000 miles, must sell. $1,275. 634-1948.

1963 FORD V-8 pick-up, long wheel base, wide box, radio, large motor, low mileage, extra good condition, $1695.00. 392-7788 or see at 1908 Hallam, Security.

JEEP
1966 Universal Jeep, metal top, turn signals, heater, tow bar, new brakes. $965. 633-7909.

1964 CHEVROLET ½ ton pick-up, still under warranty, long wheel base, wide bed. Will accept 4-wheel drive. 1521 West Platte.

1955 WHITE Freightliner Tractor, Brown 40 foot insulated van. 635-7597.

'57 JEEP station wagon, excellent condition, good rubber, Cola-Matic Beverage Co. 634-3647.

1956 FORD F-100. Excellent condition. 38,000 actual miles. 635-3830.

1948 AND 1953 Chevrolet 14 foot flat bed with dump hoist. 382-3071.

1964 FORD ½ ton V-8, 4 - speed, long wide box, heater, extras, $1675. 634-8325.

EXCEPTIONALLY clean, 62 Chevrolet ton 4-speed. 634-3016 days, 635-5113 nights.

1957 CHEVROLET, ½ ton Cameo Pick-up, V-8, new paint. Many extras. 392-7076.

1953 GMC 1 ton, dual wheels $350. Elmcrest Trailer Court, Lot 27.

1950 UNIVERSAL Jeep, full cab. Koenig wench, 632-1760.

JEEP — 1963, like new, 12,000 miles, $1800.00. 634-1725.

CAMPER for Ford Econoline pickup $160. 392-5627.

CLEANEST 1962 Chevrolet, 6 long bed, 4 speed, extras. 635-4943.

1946 CHEVROLET, Pick-up, 4-speed, flat bed. $150.00. 488-2666.

1961 FORD Econoline pickup, 6 new tires. $850. 685-5346.

1952 FORD panel, four speed, radio, heater, $275. 633-9134.

55—Foreign; Spts. Cars
1968 TR-4, 5000 miles. Warranty good. Red with white top. $2500. 392-8416.

55—Foreign; Spts. Cars
VOLKSWAGEN 1962, sun roof, luggage carrier, radio, seat belts, had Ming treatment no waxing needed, other extras, like new. Owner in Peace Corps must sell. $1200. 634-2054.

1962 VW, one owner, perfect condition, must sell. See after 5 PM, 2nd and Moreno, Monday, 3106 Wood. Lot D-13. 473-6434.

1957 JAGUAR XK 140MC, convertible. Wire wheels, new 4-speed clutch and battery. Must sell $1195.00 or best offer. 634-0144.

1964 VOLKSWAGEN 1500 station wagon, $1,050 miles, $2,095. Call 634-1948 nights and weekends.

1961 VOLKSWAGEN Station Wagon. Trade for pickup or truck. Call Baber, 473-2251.

1961 VW SUNROOF, rebuilt engine, extras, $985.00. Good condition. 635-8407 after 5:30

1958 VOLKSWAGEN microbus, sunroof, repainted, re-built engine. $725. 634-6206 — 635-3108.

SPITFIRE 1963. Call weekdays and Saturday after 6, Sunday from 4 p.m., 392-7169.

1962 TR-4, WHITE, ski rack. $1500. 633-4010.

1960 FIAT 1100, engine overhauled, $365 or best offer. 635-0996.

1964 VOLVO 544, $1900.00. Ft. Carson, Ext. 8146 after 6 PM.

1963 PORSCHE Cabriolet, 634-6516 after 6 p.m.

HARDTOP for Triumph TR3. Factory made, white, $115. 635-5284.

'63 VW 1200, $1450.00. 473-2376.

56—Autos for Sale
FOR SALE
1957 Dodge with like new 1959 motor new transmission, newly lined brakes. Call R. C. Shamrock 632-4134.

MUST sell 1953 Cadillac DeVille Coupe, air. Also 1957 Ford Fairlane 500, T-bird engine. Call 633-7163 or 636-8211.

1957 OLDS 88, 4-door, power steering and brakes, R/H, good condition. Must sell. $425.00. 633-2473.

1961 CHEVROLET Nomad 9 passenger station wagon, loaded with extras. Excellent condition. Priced for quick sale. 633-4920.

1962 BUICK Special deluxe wagon, power steering, automatic transmission, factory air, $1750.00. Ft. Carson, Ext. 2330 or 8021.

1956 4 DOOR Ford 9 passenger station wagon, radio, heater, standard transmission, runs good. $350. 632-9293.

1956 CHEVROLET 2 door sedan, metallic green, floor shift, inbuilt engine $350. 392-3816 call after 5 P.M.

1959 FORD station wagon, V-8 engine, automatic transmission, radio, heater, excellent condition. reasonable. 632-1147.

LIKE new, 1961 Plymouth 318, 2 door Belvedere $1,200. Will finance. Evenings 473-2337.

MUST SELL. 1955 Chevrolet, 2-door, V-8, cash. 632-8760 after 5:00 p.m.

1960 CHEVROLET two door Impala, financing available, Anstere Park Conoco, 3 W. Colorado Ave.

1963 2-DOOR FORD Automagic, excellent, 390 engine, 2nd owner. 633-7163.

1965 Oldsmobile factory warranty transferable. 392-3760 after 6 and weekends.

1964 VOLKSWAGEN, 3000 miles, $1,450.00. 3307 East Bijou. 634-4458.

ONE owner, '55 Olds 98 Holiday. 633-6325.

1951 CADILLAC. Runs good. Good tires. $90. 635-1319.

CLEAN 1958 Cadillac sedan DeVille. Call 632-2688 after 5:30 p.m.

56—Autos for Sale
CADILLAC, 1955, beautiful Alpine white, four door sedan deVille, excellent condition throughout. A luxury car with all power, air conditioned, select-o-matic radio, $11-95 or offer. 473-0341.

1965 MUSTANG
driven 25 miles, convertible, 4 speed, head trans, almost entirely packed with accessories. Ph. 633-7803.

FOR sale 1959 Ford 2 door sedan, lot of extras, clean. See at 201 South Nevada. 7:30 A.M. to 6 P.M.

1964 OLDSMOBILE F85, station wagon, power brakes and power steering, with extras. Take pick-up in trade or $2,800. 635-3797.

BY OWNER
1958 Ford country sedan V8, automatic, radio and heater, clean. $850. 633-7170.

1957 CADILLAC 62 4 door hardtop, original owner, excellent condition. Price reduced this week only $795. 392-3690.

1962 CHEVY II 300, six, power steering, radio, heater, clean. Trade down, 662-6934, 2701 Robinson.

1959 BUICK Invicta hardtop, low mileage 1 owner, fully equipped, extra clean. 633-9231.

1963 2-DOOR, 6 Plymouth, perfect. 1955 Pontiac, clean, $350.00. 392-8431.

1958 COUPE deVille Cadillac, excellent condition. $1095. 4500 North Nevada.

1955 LINCOLN, real good condition. Circulating heater, $375.00. 472-0621.

MAKE OFFER '58 PLYMOUTH Six cylinder, 4 door sedan, radio, heater. Runs good. 633-6135.

FOR Sale or trade, 1960 Buick tudor, power, good condition, best offer. 635-9183.

'61 FORD 2-door, 6 cylinder, manual shift, excellent condition. 304 South Nevada. 634-6260.

1957 FORD retractable hardtop, automatic, good condition. 635-7163.

1953 FORD Sedan, 4 door $278. 1961 Pontiac $160. After 5 call 633-9419.

1960 PLYMOUTH wagon, very clean, air conditioned, will trade for jeep wagon. 633-1548.

ONE OWNER 1956 6 cylinder Chevrolet, excellent condition, very reasonable. 634-8403.

FORD 1955, take over payments, $19.40 month. Balance $173.20. 632-4024.

1953 CHEVROLET, new brake system. Good condition. 2238 Ivanhoe, Security.

1963 CHEVROLET Impala, Powerglide, V8, radio, Make offer. 633-6566.

1960 DODGE, excellent condition, sacrifice at $995.00. 636-2184.

55 WILLYS 4x4 Wagon $895. 3715 East Highway 24.

'52 AERO Eagle Willys car. Good transportation. 632-2877.

1946 JEEP V-8 steel cab, new tires, good condition. 685-5166.

1958 FORD, good condition $295. Call after 5:30 p.m. 632-3789.

1959 CHEVROLET V8, stick 9673. 123 Manitou Place, Manitou.

WRECKING 1954 Oldsmobile powerex V-8 complete. 633-0053

1947 CADILLAC, 2-door, good heater, radio, best offer. 634-4829.

56—Autos for Sale
'64 Saab $1795
R & H, 4 speed, seat belts, w/s/w; one owner, low mileage.

'64 Catalina 2-dr. SAVE $$
HARDTOP — R&H, auto. p.s., p.b., tinted glass, fact. air, w/w, drive in miles. New Car Warranty!

'62 Bel Air 2-dr. $1695
V-8 hardtop, R&H, tinted glass, w/s/w tires, stick shift, low mileage. Local one owner.

'63 Buick Sta. Wag. $2395
R&H, fact. air, p.s., p.b., tinted glass, w/s/w tires. Extra sharp.

'57 Cad. Cpe. DeV. . . $995
Loaded — Fact. air. Extra Sharp!

RILEY AUTO SALES
1605 S. NEVADA
632-4686

Used Bugs For Sale
63 VW Sedan $1495
One local owner
62 VW Sedan $1295
Looks and runs like new
61 VW Custom ..... $ 695
Economical Pick-up
58 VW Sedan ..... $ 850
New engine, new paint
57 VW Sedan ..... $ 675
Recent overhaul, red, needs paint

STATION WAGONS
64 VW, 8 Passenger .. $1995
62 VW, Economy plus room $1695
60 VW leatherette interior $1195

Phil Winslow Motors, Inc.
730 No. Circle Dr. 634-6645
USED CARS

SUPER SPORT
1963 Impala Chevrolet convertible, radio - heater, automatic trans., power steering, power brakes. This local one owner car is exceptionally clean throughout. Has only 9,700 miles. Be sure to see and drive this fine vehicle before you purchase any car, anywhere.
100 Iowa Ave. 636-3147
ONLY $2395.

X. O. BLOOM AUTO SALES

DEALER'S Wife's 1963 Cadillac Coupe de Ville, cruise control, air conditioning, positive traction. $3900.00. 1959 El Camino pick-up V-8, stick shift, positive traction. $875.00. 633-2387.

1956 PLYMOUTH Station Wagon $495.00. original owner, 41,000 miles, excellent tires, tinted windows, padded dash and visor, seat belts, many extras, economy 6. 634-6416.

'60 MERC. 4 dr., new auto trans, radio, new tires, power steering & brakes, air cond. $800 — 473-4460 or 636-2834 after 5:30. Excellent condition.

MUST SELL
1958 Impala 2-door hardtop, best offer before March 1st. 635-1707.

1957 PLYMOUTH 6, economical, good tires, $250. Seamons Garage, 2298 North Chestnut. 633-2684.

1956 4-DOOR Chevrolet, radio, heater, good condition. $295.00. Must sell, going overseas. 1203 Pando Avenue. 634-1648.

1957 FORD station wagon country sedan, automatic, good condition. $2400.00. 508 Rosemont Drive. 392-3931.

GOING OVERSEAS
1964 Ford Falcon, air, one owner, take over payments. 634-0416.

1960 CHEVROLET 4 door BelAir V8, low mileage, power glide, extra clean, radio - heater. One owner. 1604 E. Kiowa, 633-3068.

'59 CHEVROLET V-8 station wagon, standard transmission, radio, heater, excellent condition. 304 South Nevada. 634-6209.

1957 OLDSMOBILE 88 clean, full power, air, $350. 635-8911, extension 6001.

1962 CHEVROLET Impala super sport. By original owner. 473-2114.

1941 FORD coupe 38,000 actual miles, near perfect condition. 634-1088.

FOR SALE 4 wheel drive wagoneer late model with Pontiac engine, almost new. 632-6823.

1961 FALCON Wagon, deluxe trim, luggage rack. $995. 633-4740 after 5 p.m.

1965 CORVAIR Greenbrier, 4-speed, electric wipers, good tires. 633-5838 before 2 p.m.

1958 BUICK Convertible, radio, heater, good clean car. Ray 473-2233. Ext. 375.

1961 CORVAIR Monza, 4 speed, radio and heater. 635-9105.

OLDSMOBILE, small 8. Good car. Must sell. First $100. 634-0730.

We'll buy your used car. Pike City Motors, 421 E. Pikes Peak 635-1152

FOR sale good second car, 1962 Pontiac, new snow tires, 473-4492.

1957 CHEVY, 2-door, floor shift, real clean, $275.00. 548-1260.

1958 OLDS 4 door Holiday. $150. 3 Anita Road. 633-6188.

1959 PLYMOUTH, good school car, very good tires, $250.00. 635-7331.

1961 CORVETTE, four speed. $2,295. 635-5307.

1960 CADILLAC, four door sedan DeVille, $1,900.00, 632-7797.

1961 FALCON 4 door, automatic. $795. 633-8504.

1959 PONTIAC, very clean, many extras. $500.00. 473-0822.

55 PLYMOUTH, 6 cylinder, standard transmission. $95. 633-5319.

1951 PLYMOUTH. Runs good. Reasonable. 632-0182.

56—Autos for Sale
Higdon & Sons Motor Co.
411 E. Pikes Peak
633-5396

All cars are priced to sell.

3—64 Chevrolet Impalas. 4 dr. sedans, all with automatic, power steering, radio, heater. Your pick for $2545. 64 Ford 4 dr. Fairlane 500 $2295

Power steering, auto., radio, heater.

1—64 Cadillac Sedan DeVille $5595 only 8,000 mi. loaded.

1—62 Ford Fairlane $1095

1—61 Chevrolet 4 dr. $1095

1—60 Ford 4 dr. $995

1—60 Chevy Impala $1095

Your Choice of Station Wagons Priced to Sell

BEST BUY IN CRYSTAL HILLS
Fantastic View
3 large bedrooms, 2 baths lots of closets and storage. Big living - dining area - attractive kitchen, family room, garage - carport and patio.
This house is different — it's built right and has many unusual features.
$31,000
OPEN SUNDAY
1 P.M.-5 P.M.
or by appointment call owner builder
635-2319 or 684-9542
105 Palisade Circle
CRYSTAL HILLS

BELOW BOOK
1963 Pontiac Bonneville 4 door hardtop, power, factory air, $2695
1959 Pontiac Catalina 4 door hardtop, $770. 1957 Chevrolet BelAir 2 door hardtop, $350. 633-9792.

1961 CHEV Parkwood Wagon, 4 on the floor, 348 engine, new snow tires very clean. PHIL WINSLOW MOTORS Inc., 730 No. Circle Drive, 634-6645.

MIKE Sedman at Scanlon Garage has several older used automobiles in good condition. Reasonable. 633-2684.

1960 FORD Starliner, 2 door hardtop, 352 engine, cruise-matic transmission, new tires, extra sharp. $325. 632-1817.

1953 CHEVROLET hardtop, radio, heater, good condition $200 or best offer. 330 East Cucharras, apt. 3.

1956 CADILLAC, 4-door good condition. Call Mike Bedman at Scanlon Garage days, 633-2684, evenings, 636-3691.

1962 CHEVY II four door station wagon, take over payments. 12 North 23rd, evenings or Saturday, Sunday.

1958 IMPALA, midnight blue, exceptionally clean, 348 cubic inch engine. Asking $700. 633-2728. 1817 East Kiowa.

'63 OLDSMOBILE 22 Holiday, power steering, radio, beautiful automatic transmission, 16,000 miles. $2,395.00. 685-7309.

64 COMET Cyclone 289, V-8, Bucket seats, tach, radio, deluxe interior, 3 speed, low milage, 392-7472.

1955 PLYOUTH Station Wagon, power windows, brakes, fully automatic, Good rubber, $195, cash. Original owner. 635-4683.

MUST sell, 1960 Chevrolet Biscayne, six cylinder stick, $750. 632-6916.

1956 OLDSMOBILE Holiday Coupe, 46,000 miles, sharpest in town, 2422 Lark Drive, Apt. 3, 634-8484.

1959 RAMBLER Cross Country station wagon, excellent condition. 2816 Prairie Road.

BARNES AUTO Wrecking has used car and truck values that are hard to beat. 574-7644.

1964 COMET Caliente 2 door hardtop, 8000 miles. 632-6478, 633-2043.

1953 PONTIAC Chieftain automatic transmission, radio, heater, good. 606 South Tejon.

1962 CADILLAC Coupe de Ville, white, exceptional condition, 392-3550.

1960 PONTIAC 9 passenger wagon, power brakes, steering, real clean. 634-1337.

56—Autos for Sale
BY OWNER 1957 Ford Fairlane, 4 door, automatic transmission, power brakes, good inside and outside, good rubber, new brakes recent tuneup, $475. 635-7282 after 5 weekdays, all day Saturday & Sunday.

1962 PONTIAC Bonneville convertible, yellow, all power, new tires, excellent condition. $2000.00. 1955 Dodge Royal, 4-door, V-8, automatic, radio, heater, power brakes. $250.00. 392-5350.

TWO steel casement windows with inside — outside trim, with glass and like new. One pearly new 36 inch coppertone Vented range hood, one GE automatic washer in running condition. 392-3854.

1941 VOLKSWAGEN, black deluxe sedan, 1 - owner. New brakes, clutch, and battery. White-wall tires. Like new. $1150. Call 473-4274.

$345.00 for good 1957 Buick with radio and heater, power steering and brakes, new tires in front. Consider offer. 15 West Fountain.

1959 FORD Galaxie, 4 door sedan automatic transmission, power steering, radio and heater, excellent condition good tires. 513 North Franklin.

1955 FORD V8, automatic transmission, 4-door, $135.00. Ginger Motor Company, 700 South 8th. 632-1178

56—Autos for Sale
BLOSSER'S SPECIALS
1964 Pontiac Lamans Convertible, bucket seats, radio, heater, tinted glass, white wall tires, low mileage, $2450. 1963 Oldsmobile 88, 4-door hardtop, radio, heater, rear defrosters, power brakes, power steering, white wall tires, $2395. 1963 Corvair, 4-door, 4-speed, bucket seats, white wall tires, $1650. 1962 Ford Galaxie 500, 2-door hardtop, V-8, standard, overdrive, radio, heater, new paint, very clean, 27,000 miles, $1795. 1958 Oldsmobile 88, 2-door radio, heater, new seat covers, new snow tires, clean, $650. Blosser's Colorado Automotive, 712 South Cascade. 634-6681 day or night.

1962 RAMBLER Classic 400, gold, 4 door, power steering, overdrive, limited slip differential, radio and heater, bucket seats, vinyl interior, $1,085. R. Rose 634-8135.

1957 OLDSMOBILE super 88 power steering and brakes. Engine just rebuilt. Excellent interior and exterior. New tires 636-2067.

1962 DODGE, automatic transmission, power brakes, steering, radio, Sacrifice. Ronald Tapp, 19 North Union.

53 CHEVROLET real clean new tires. Call 473-1073.

56—Autos for Sale
BY ORIGINAL OWNER
1963 Ford Galaxie 500, 4-door, Beautiful turquoise and white, 28,000 miles, recent tune-up, new tires, executive car, $300.00 under market. Take over balance, first come, first served. 2827 East Pikes Peak. 633-3170.

1964 VALIANT 4 door, radio and heater, automatic transmission, 9,800 actual miles. Will sell or trade for pickup or van. 473-0499.

1964 GTO convertible, excellent condition, four speed, console, protraction fully equipped. $3000 473-3790.

1964 FALCON, 4-door, wagon, light blue, white sidewalls straight stick, excellent condition, by owner. $1650. 634-2656.

1957 FORD
V-8 automatic, new seat covers, good tires. 635-0513.

1963 CHEVROLET Belaire 4 door, power, air conditioning, will trade for older car. $1,795. 634-3814.

1964 JEEP custom wagoneer, 4 x 4, extras, 634-1924.

1959 BUICK Station Wagon, full power, 687-9040.

AIM YOUR BOW AT ONE OF THESE FINE CARS
Easy To Trade For Right Downtown

LARGE SELECTION OTHER MAKES AND MODELS
'61 Chevrolet Impala hardtop . . . $1595
T533A, V-8, automatic, radio, heater, power steering
'64 Ford Fairlane "500" 2 door . . . $1995
C551A, standard, radio, heater, like new condition
'62 Rambler Ambassador 4 door . . . $1495
C552A, V-8, standard, radio, heater, power steering and brakes
'63 Chevrolet Malibu 4 door . . . $1795
T561B, six cylinder, standard, radio, heater
'60 Chevrolet Bel Air 4 door . . . $1195
C595A, V-8, automatic, radio, heater, power steering and brakes
'60 Mercury hardtop $1095
C811TA, automatic, radio, heater, power steering and brakes
'59 Chevrolet Biscayne 4 door . . . $ 895
C5470A, V-8, automatic, radio and heater
'63 Corvair Club Coupe $1495
C312A2, standard, radio and heater
'62 Rambler Custom Convertible . . $1345
C5137A, standard, radio and heater
'64 GMC pickup $1895
T576A, 8 ft. box, four speed and heater, real clean
Liberal Terms -- High Trades
DANIELS IS BEHIND THE
MEMBER G GUARANTEED WARRANTY USED CAR WARRANTY PLAN
OK USED CARS
DANIELS
MOTORS, INC.
105 N. Weber 632-5591

LARGEST INVENTORY OF
FORD
TRUCKS IN THE ROCKY MOUNTAIN REGION
BOTH NEW & USED
ECONOLINE VANS and PICKUPS
TWO TONS BOTH GAS & DIESEL
TRUCK TRACTORS GAS and DIESEL
RANCHEROS PICKUPS
SINGLE AXLE TANDUM AXLE
STACK RACKS
VAN BODYS
DUMP BODYS
FOR ALL OF YOUR TRUCKING NEEDS SEE
PHIL LONG FORD
TRUCK CENTER
4011 SINTON RD. 635-4289
North on Interstate Highway 25 to 47th

SEE
BEASON MOTORS
FOR
FINE AUTOMOBILES
AND
3 Good Reasons
1. NO GIMMICKS
2. NO HIGH PRESSURE
3. NO PRIZES
WE DON'T GIVE ANYTHING AWAY BUT WHAT YOU GET IS WORTH WHAT YOU PAY!
"Come Out and Look Us Over"
BEASON MOTORS
711 S. 8th 632-4122

SPECIAL!
1963 AUSTIN HEALY 3000 MARK II DELUXE SPORT CONV SEE AT 117

Property Taxes Provide Most of County's Revenue

How large are property taxes in El Paso County compared with what they are in other places in the United States? How much of the local revenue is obtained from property taxes?

The subject of local taxes and operating costs have become matters of major importance in cities and counties all over the country. Many communities are in financial plights and are desperately seeking new ways of raising cash.

In some localities, certain types of taxes that were suggested in previous years and were turned down as being inappropriate, are now being reconsidered.

In New York City, for example, a proposal that was often made and always rejected—to raise money by legalizing off-track betting—is again being ousted off.

In El Paso County, according to the Commerce Department's latest "Census of Governments," property taxes now account for 70.7 per cent of all revenue raised locally.

By way of comparison, in other communities throughout the United States, the amount obtained from property taxes averages 69.0 per cent of the total. In the State of Colorado it is 72.6 per cent.

Although the property tax has declined in relative importance in recent years, it is still the mainstay of most local governments.

The survey shows that a wide variation exists in the size of property taxes levied in different parts of the country.

For residents of El Paso County, the per capita cost is $102.72 per year. Elsewhere in Colorado, it averages $125.26. On the national level, it amounts to $99.09 per capita.

The search for new sources of revenue to meet local needs is taking various directions. In some localities, emphasis is being placed on increases in license fees and charges for public service. In others, where proper authority has been obtained from the state, sales taxes and income taxes have been multiplied.

The Tax Foundation reports that the revenue from sales taxes and gross receipts taxes has increased nearly 400 per cent in the last 17 years. In the same period, the yield from property taxes has gone up 300 per cent.

HARDSITE ARTICLE — At his desk in the National Geographic Society's building in Washington, D.C., research-photographer George W. Beaty scans engineering drawings of the NORAD hard site under Cheyenne Mountain. Beaty and members of the Society's art staff are preparing drawings to illustrate an article on North American Air Defense Command now scheduled for the August, 1965 issue of the National Geographic Magazine.

GILDING THE LILY

NEW YORK (AP) — Though some husbands would deny that women need any practice in talking, members of the International Toastmistress Clubs, Inc. held workshops on "Speech" and "Preparation" at a meeting here.

Purpose of the Toastmistress Clubs, founded by Mrs. Ernestine White in California in 1938, is to improve members' ability to speak in public and to participate in community activities through instruction and training in speech preparation, vocabulary development, proper speech and fundamentals of parliamentary procedure.

The ITC comprises about a thousand clubs, 50 of which are in foreign countries including Hawaii, Japan, Korea, Canada, Scotland, Germany and islands of the South Pacific.

For Want Ads Dial — 632-4641.

CAPITOL STUFF

By TED LEWIS

WASHINGTON — In trying to figure out the military situation in South Viet Nam, the main point to bear in mind is that, in theory at least, the natives do the fighting while we have only a supporting role in the war with the Communist Viet Cong.

This may seem hard to believe, in view of our reprisal air strikes against North Viet Nam and the almost daily toll of American casualties. Nevertheless, it explains why neither the joint chiefs of staff nor President Johnson want U.S. combat units sent to South Viet Nam, even for guard duty about our installations.

Officially, there are no U.S. combat ground troops now in the beleaguered country for duty as such. And in theory, our Air Force units are there for training and advisory purposes but available, of course, as an air defense against Communist MIGs. And our Navy offshore units are operating around the Gulf of Tonkin as a sort of latent threat.

The idea that this is not our war, that we are only helping people who want to help themselves, is a basic tenet of the Administration's policy. And it has to be admitted that there are some military grounds for it being a fact.

There are an estimated 23,000 American troops in South Viet Nam. A heavy percentage are officers and noncommissioned officers of the career type, suited for advisory and training duties.

Certainly there are marines guarding our Saigon Embassy, and military police are on guard duty at installations in Saigon. All are combat trained. For that matter, so are the "housekeeping" troops, the cooks, jeep drivers, etc.

But command responsibilities are definitely out.

The one exception to this "aid system" is in connection with Air Force fighter - bombers, which are in actual combat units.

GROUND TROOPS WOULD COMMIT US TO FIGHT

This facade of restricted military support would vanish entirely if American ground troops comprising an Army combat unit were sent to South Viet Nam. It would constitute a fighting force—probably a battalion of 1,000 men — under the direction of American officers.

It is felt that if there was such a commitment, then we would be in the thick of the ground warfare, and inescapably.

If such units were sent for the sole purpose of securing out bases against the infiltrating Reds, this would be true, the Pentagon believes. It would mean that a U.S. infantry unit, for example, would have the responsibility of protecting a base. And that responsibility would involve patrols, machinegun deployments, and probably plenty of actual fighting.

There would still be no guarantee of 100 per cent success, which Defense Scretary McNamara has warned is impossible because of the Communist guerrilla tactics.

And, once a U.S. combat unit is entangled in the ugly land warfare, it would be axiomatic for a further buildup to occur. The war would become our war, just as the Korean "police action" did, once we had landed at Pusan.

PRESENCE OF DRAFTEES POSES POLITICAL PROBLEM

There also are other problems in connection with dispatch of combat units. One is that these units do not comprise Army regulars entirely, but have a draft mix. This fact would involve domestic politics, especially as the handling of the Southeast Asia situation has already brought Johnson considerable criticism at home.

Moreover, the Pentagon has always sought to avoid use of American troops on a significant scale on the Asian mainland. The joint chiefs' policy has been to rely on U.S. air and naval strength in any hostile confrontation with Peking and Hanoi.

As long ago as last summer, for example, the joint chiefs recommended a saturation bombing of North Viet Nam as the best way to end the Viet Cong threat for good.

Ever since the Korean War this type of air action has had its strong supporters. When that war broke out, air power advocates urged a clobbering of North Korea's industrial targets to reduce its war potnetial to rubble.

But opponents of this theory successfully argued that such air strikes would kill thousands of men, women and children. Three years later, thousands had been killed anyway, plus almost 35,000 Americans.

SECURITY STAYS IN SOUTH VIET HANDS

What is now clearly in the works is a decision against sending combat units to South Viet Nam. The decision to rely on air power in any escalation of the war is already firm.

This does not mean that steps will not be taken to protect our bases more adequately against such surprise assaults as the one that took eight American lives at Pleiku last Saturday.

The security job will, however, remain the responsibility of South Viet Namese officers. But there will be more American advisers with each battalion of the protective troops.

It is acknowledged that while security may be improved, it can only be to a limited degree. Pentagon officials figure that to get 100 per cent security, so many Viet Namese would be required that there would not be enough men to fight effectively against the Viet Cong.

While the Administration is trying to solve such difficult military problems, there is an increasing demand in Congress that Johnson make a report to the country updating our Viet Nam policy.

As Rep. John Lindsay (R-N.Y.) told the House yesterday, until there is such a Presidential clarification, the impression is going to increase "that the full military might of the United States is committed" and that what "is euphemistically known as military support becomes a naked U.S. war that has neither front lines nor back lines, no beginning or ending, or commitment by the very people we seek to defend."

CARDS SIGN TWO

ST. LOUIS (UPI) — The St. Louis football Cardinals Wednesday signed free agents Steve Regan, a 6-foot-4, 230-pound end from Northeast Louisiana State, and Ollie Hobbs, a 6-foot, 230-pound defensive back from Flint.

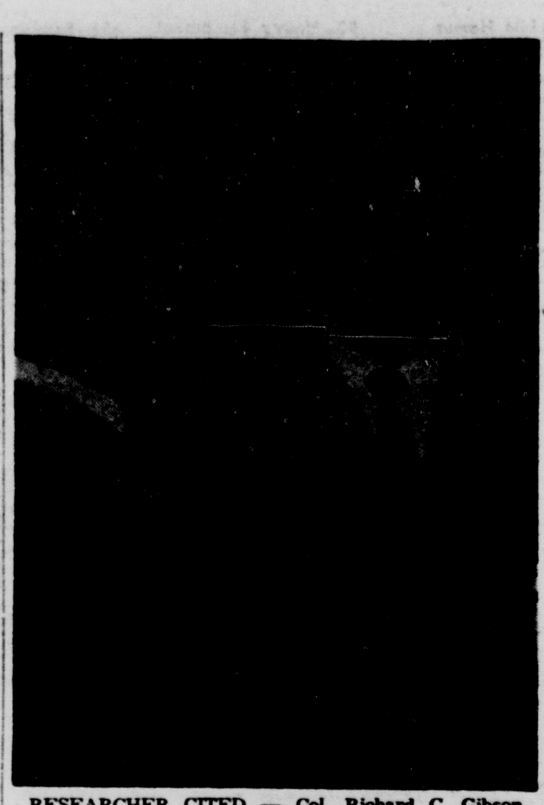

RESEARCHER CITED — Col. Richard C. Gibson, former commander of the Frank J. Seiler Research Lab at the Air Force Academy, receives the Commendation Medal from Maj. Gen. Don R. Ostrander, commander of the Office of Aerospace Research. Col. Gibson displayed outstanding professional skill, knowledge, and leadership in establishing, staffing, and equipping the unique research facility. He established highly efficient scientific programs of great benefit to faculty and cadets. The beneficial results of his efforts made significant contributions toward improving research environment in the scientific community. Col. Gibson has been assigned to the National Range Division of the Air Force Systems Command. (Air Force Photo)

Adjustment Board to Meet Here Thursday

Three petitions and appeals will come before the El Paso County Board of Adjustment at 2 p.m. Thursday in the county office building auditorium.

Douglas Jardine is requesting permission to construct a shop building, 40-foot by 100-foot, in an M-Industrial District located at 3020 N. El Paso St.

Gerald Drake is petitioning the board for permission to build an addition, 24-foot by 38.5-foot, to an existing six-plex, making an eight-plex, in an R-2 Residence District located at 7 Dorchester Dr. It is partly within a side yard setback that does not conform with the zoning resolution.

The board also will hear the petition and appeal of Joseph O'Leary for permission to construct an addition, 12-foot, six inches by 35.5-foot; a carport, 16-foot by 18.5-foot, and covered front porch, 10-foot by 16-foot to an existing dewling in an R-2 Residence District located at 1609 Main St. partly within a front yard setback that does not conform with the zoning resolution.

SEASHORE PARK AREA

MANTEO, N.C. (AP) — The Cape Hatteras National Seashore Park, this country's first publicly owned oceanside recreational area, had 1,070,535 visitors in 1964.

National Park Service Supt. Karl T. Gilbert said the number of visitors increased 22.8 per cent over 1964.

"This was the largest number to visit this seashore recreation area," Gilbert said, "since it was created during the early 1950s."

More Than 1,500 Expected To Attend Security Series

"More than 1500 citizens from the Pikes Peak Region are expected to be registred for the National Security Seminar, to be held in the City Auditorium, Feb. 22 through March 5," according to Norman A. Coleman, seminar general chairman.

In addition, Air Force Lieutenant Colonel Ervin L. Turner, Seminar Administrator, said that 275 Reserve Army, Navy, and Air Force Officers have received orders for this two-week active duty school tour.

"These Reserve Officers, especially from the Army and Navy, are coming from all points of the nation . . most of the Aif Force contingent are from this area," Turner said.

The Seminar is also open to all service enlisted personnel. To attend the Seminar for point credit enlisted personnel must have approval from their commanding officer and have the Seminar Administrator certify their attendance form, according to Turner.

"The National Security Seminar is a two - week information packed course dealing with facts that this civilian and military community should know about national security. With today's situations in the Far East and in Europe, the Seminar is all the more important . . . to understand this nation's policies, you must know the background . . . and these facts can be obtained at the National Security Seminar," said Coleman.

Seminar opening ceremonies will begin 11 a.m., Monday Feb. 22. Colorado Governor John A. Love and Mayor Harry Hoth will be special guest speakers.

Air Force Major General William S. Steele, Deputy Commandant of the Industrial College of the Armed Forces will give the keynote address.

The former 5th Infantry Division (Mechanized) commander at Fort Carson, Major General Ashton H. Manhart has accepted to give the Seminar's closing address on March 5.

General Manhart left the Ft. Carson post in January 1963. He is now the Vice Director, Joint Staff, Organization of the Joint Chiefs of Staff in Washington, D. C.

Registrations for the Seminar are being accepted at the Chamber of Commerce. The Seminar is open to all interested men and women in this Region.

Those attending 50 per cent of more of the lectures earn a certificate of graduation. The Seminar is a two - week version of the 10 month course given at the Industrial College of the Armed Forces. Six faculty officers, representing each of the Armed Forces, will conduct the Seminar.

Thirty - three illustrated lecturers and 17 related films will include such topics as Techniques of Communism, Communist Target — Youth, Southeast Asia, Red China, Soviet Union, Counterinsurgency, Public Opinion, Exploration of Space and Captive Europe. All these subjects and problems have a direct bearing on our survival as a nation.

ARM IT WITH ARMIT
Secure Your Future
DEPENDABLE INSURANCE AND PERSONALIZED CLAIM SERVICE
"ARM IT WITH ARMIT"
ARMIT INSURANCE AGENCY, INC.
24 E. Kiowa 473-1086

We Repair All Makes of Watches & Jewelry
STONE SETTING
PROMPT 2 DAY SERVICE
PHONE 473-1431
2234 EAST PIKES PEAK
EXPERT WATCH SERVICE
ALL WORK GUARANTEED
Bowie JEWELERS

HATCH'S Where Every Day Is SALE DAY
BIG TWO-DOOR CONVENIENCE!

• Giant Zero-Degree Freezer has deep door shelf and keeps food safe, for long-term storage.
• Four Cabinet Shelves—one slides out.
• Twin Porcelain Enamel Vegetable Bins.
• Butter Compartment.
• Removable Egg Tray.
• Deep Door Shelf Stores ½ Gal. Milk Cartons.
• Coppertone, Colors or White.

$239.00 With Trade

TWO DOOR REFRIGERATOR-FREEZER
Model TB-13SA

CHECK HATCH'S Freezer Prices!!
G-E 12 Ft. Upright Models Starting At $177.00

LARGEST DISCOUNTS IN TOWN!!

QUALITY LINES-POPULAR PRICES-EASY TERMS
HATCH'S
Open Mon. & Fri. Evenings
28 So. Tejon Phone 633-7738

try our terms..
6 Months TO PAY NO INTEREST • NO CARRYING CHARGE
or NO MONEY DOWN 3-years to Pay!

THE CARRIAGE TRADE
WE'RE OUT TO GET

Whenever possible we like to begin at the beginning. Nobody is too young to feel at home in the accommodating atmosphere of the Colo. Commercial Bank.

COLO. COMMERCIAL BANK
Member F.D.I.C. OF COLORADO SPRINGS
TEJON AT COLO.

COLORADO SPRINGS

—Society— **GAZETTE TELEGRAPH** —Clubs—

BY GLAD MORATH

SECTION E COLORADO SPRINGS—SUNDAY, FEBRUARY 14, 1965 SECTION E

'Hit-for-Heart Car Smash' to Be Staged at Memorial Park Today

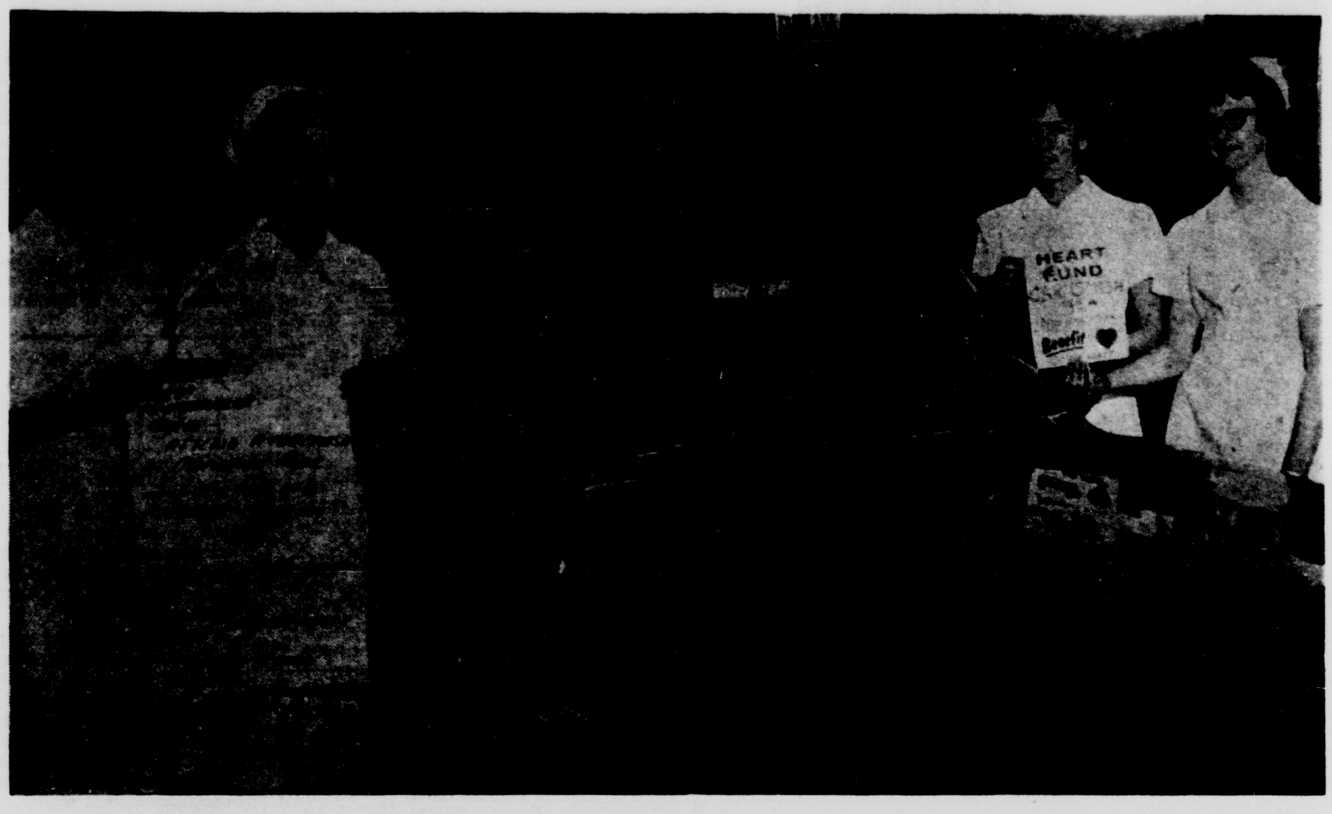

Student Nurses who will be on hand for the big "Hit-for-Heart Car Smash" this afternoon are, left to right, Loretta O'Connell, Mary Jo Burns, Ann McGiven and Barbara Latham.

Want to get rid of your frustrations? Want to blow off steam and release some of that bottled up tension? If you do go out to Memorial Park from 1 until 4 p.m. today, grab a sledge hammer, and help beat up on three old cars that should be off the road anyway!

The "Hit-for-Heart Car Smash" is a unique idea dreamed up by the student nurses of Penrose and Memorial Hospitals, and is sponsored by the El Paso County Heart Fund and District 1 of Colorado Student Nurses Association.

There will be a roped-off area for the three cars, and one smash with a sledge hammer will cost you 25c. All proceeds will go to the Heart Fund and Students Nurses Association.

Sixty student nurses will participate, and city police and firemen will volunteer their services in coordinating the humorous stunt.

Gene German, City Park Commissioner is assisting and Miss Carmen LeBaron is chairman for the nurses and Miss Anne McGovern is co-chairman. Also assisting will be Elmo Clark and Townie Bradner of the El Paso County Heart Fund. Stroker, the clown, (Wayne C. McClaughan) will be on hand to add some fun to the event.

(turn to page 2E, Col. 6)

Elmo Clark is already buying tickets for a few cracks at the jalopies to be smashed this afternoon at Memorial Park. Armed with a whole roll of tickets is Ann McGivern, with Mary Jo Burns ready to take in the money.

Ready with the sledge hammer for the first hit is Town Bradner, with Barbara Latham left and Carmen LeBaron. Mr. Bradner is co-chairman of the Hit-for-Heart stunt.

Mrs. William Wise, right, is Heart Sunday chairman, and is pictured here with Gen. Benjamin Chidlaw, chairman of the Heart Fund, and Mrs. Ralph Adams, left, co-chairman of Business Gifts.

Mrs. Eunice Millright, at right is Area Chairman for the North End Heart Fund Drive. She has completely organized the area, and has a large number of Colorado College students assisting in the project.

Three military wives are pictured preparing kits for Heart Sunday. From left are Mrs. H. R. Studer, Canadian group captain, Mrs. J. K. McCormick, wife of Brig. Gen McCormick; and Mrs. Ralph Smith, wife of Col. Ralph Smith.

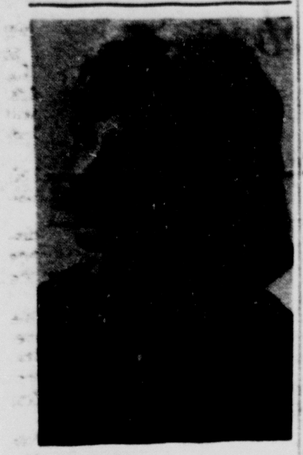

ENGAGED — Mr. and Mrs. Ralph Slatten, 2015 N. Circle Dr., announce the engagement of their daughter, Susan Marie to Donald Lawrence Brownewell, son of Lawrence Lee Brownewell, Englewood, former residents of Colrado Springs. Miss Slatten graduated from Wasson High School and attend Southern Colorado State College. She is employed by the Credit Bureau of Colorado Springs. Mr. Brownewell was graduated from Englewood High School, and is attending Denver University where his is working on his degree in mathematics. A June wedding is planned.

(Payton Photo)

A little vinegar added to boiling cabbage, kale or mustard will help to keep the odor from premeating the house.

Dance Arts School

. . . invites your observations, your inquiries.

. . . strong academic background and years of professional experience are your guarantee to the proper development in the science and technique of the art of ballet.

Marjorie Dean
Keith Willis
19 S. Cascade
634-8283

Lorne Sanny To Address Council

Lorne C. Sanny, president of The Navigators, will be the speaker at the Christian Business and Professional Women's Council, Tuesday evening, at The Acacia Hotel.

Mr. Sanny is a leader in training laymen, a conference speaker, Bible leader and personal counselor. For eight years he directed counselor training for the city wide Billy Graham Crusades in the U. S. and England. He is now at the Navigators Headquarters located at Glen Eyrie.

Miss Gretchen Dempster of the Collector's Haven in Southgate Shopping Center, will speak on old coins and show her collection.

Music will be furnished by Mrs. Charles Vansdale, a graduate of the Wooster college in Ohio. She is teaching music in the Manitou Public Schools, both vocal and instrumental groups.

Ladies of the area are invited to attend. For reservations, phone Win Franz, days, 473-2300; evenings, 633-0517.

Button Day To Be Held At YWCA

February 19 is Button Day at the YWCA. Mrs. Florence Stangaard will give a talk on "Buttons" and show some of the special ones at 10 a.m. Friday in the Green Room on second floor. Following the talk the entire lot of over 3,000 buttons will go on sale.

Much interest has been created by recent gifts of many old and rare buttons. The Committee in charge is headed by Miss Ivy Carter. Members have sorted, catalogued and mounted buttons on cards. There are buttons for coats, suits, girl's and women's dresses. Many more are antique and unusual....some over 100 years old.

It is hoped that a revival of the local Button Club will result from the day's activities. Two attractive girls, Brenda Carter and Roberta Howe, are being seen around the YWCA as Brenda Buttons and Robbie Ribbons. In appropriate dresses they are helping publicize the All Association event through a clever song and skit. Brenda Buttons and Robbie Ribbons will also greet the Sunday customers at the Cafeteria.

MRS. PHILLIPEARL MYERS
-Nee Susan Mary Grant

* * * * * *

Myers-Grant Vows Read in Home of Bride's Parents

Susan Mary Grant, daughter of Mr. and Mrs. J. S. Grant, 1410 N. Tejon St., became the bride of Phillip Earl Myers, son of Mr. and Mrs. Ellsworth Myers, Ottumwa, Iowa, at 3 p.m., Jan. 24, in an informal home wedding in the presence of the families and a few close friends.

The Rev. John C. Mott performed the ceremony amid decorations of pink mums, snap dragon, pompons and candelabra intertwined with ivy.

George Garigues sang "The Lord's Prayer." and "Oh Perfect Love," with Mrs. Ruth Rice accompanying.

The bride was given in marriage by her father. She wore a gown of pink satin under silk organza with a controlled street length bell skirt with lace appliques, fitted bodice, scoop neckline, and waist-length sleeves. She wore a gold rose diamond lavalier belonging to her paternal grandmother. Her headdress was a pink silk illusion veil caught by three pink rose buds. She carried a crescent of pink radiance roses with streamers entwined with pink garnet roses.

Mrs. J. W. Pinello, matron of honor, wore a pink velvet suit with a matching jacket and a red satin blouse. Her headdress was a large rose made of pink velvet and red satin. She carried a crescent of deep Happiness roses and red garnet roses which carried out the color of her costume.

Rick Baron was the best man. Ushers were George Sape and Clyde Porter.

The bride's mother wore a beige brocade dress with matching jacket and shoes, and a gold cymbidium orchid. The bridegroom's mother wore a beige knit suit with matching accessories and chartreuse cymbidium orchid.

A reception was held following the wedding in a setting of baskets of pink mums and pink snapdragons with pink pompoms, candelabra, and floral mantle decorations.

Mrs. R. R. Jones presided at the guest book. She wore a turquoise wool suit with matching accessories highlighted with a corsage of pink carnations.

The couple honeymooned at the Broadmoor Hotel. The bride's traveling costume was a beige tweed suit with yellow sweetheart roses.

Out-of-town guests were: Mr. and Mrs. Myers, Ottumwa; Miss Nancy Hughes, Golden; Miss Susan Pryor, Denver; and friends of the couple from Boulder and Denver.

The couple will establish residence at Boulder.

The bride attended the University of Colorado where she was a member of Kappa Kappa Gamma sorority. The bridegroom also attended CU and was a member of Sigma Phi Epsilon fraternity.

Kappas to Be Guests of Mrs. H. Shaw

Kappa Kappa Gamma Alumnae Association will meet at 1:30 p.m. Tuesday at the home of Mrs. Howard C. Shaw, 806 Mira.

Dessert will be served and a program of vital interest will be presented by Walter Eisenberg. There will also be nomination of officers for the coming year. All Kappas in the area are most welcome and members are urged to bring their oders for cookbooks as their orders for cookbooks as Mrs. H. G. Gendreizig is chairman of the hostess committee.

Stezner Photo

MRS. DAVID JOHN GEORGE
—Nee Elizabeth Joan Gieck

* * * * * *

David George Marries Elizabeth Joan Gieck

Elizabeth Joan Gieck, daughter of Mr. and Mrs. William C. Gieck, 1657 Apache Trail, was married at 2 p.m., Jan. 23, to David John George, son of Mr. Murray George, Medway, Mass., in the Pauline Chapel.

The Rev. Daniel Kelleher performed the ceremony amid church decorations of poinsettias. The bride was given in marriage by her father.

The bride's gown was a creation of re-embroidered alencon lace appliques over peau de soie. The dress was scoop-necked, mid-sleeved, and had a dome skirt which fell into a detachable chapel train. The silk illusion veil fell from a rose headpiece. The bride carried red and white roses.

Lorraine Faoro, maid of honor, wore a long-sleeve red velveteen dress with a bell-shaped skirt and matching accessories. Her flowers were red and white feathered canations.

David Daly was the best man. Ushers were Gerald Livingston and Gerald Feenstra.

The bride's mother wore a periwinkle blue two-piece lace dress with matching accessories.

The reception was held at St. Mary's church with Ruth Kelly, the bride's aunt, attending the cake; Beverly Torrence, bride's cousin, serving punch; Carol Wadman, serving coffee; Claire Prijatel, attending the gift table; and Georgia Fortuna at the guest book.

For the Glenwood Springs wedding trip the bride wore a royal-blue two-piece knit suit with matching accessories.

The couple will establish future residence at Manitou.

Out-of-town guests were: Mr. William Quinn, Pueblo; Mr. and Mrs. Pat Kelly, Littleton; Mrs. Leon Torrence and family, Pueblo; Mr. and Mrs. Sam Cozzalino, Pueblo, Mr. and Mrs. Charles Gieck and family, Littleton; Mrs. Frank Prijatel and Claire Prijatel, Pueblo; Mr. and Mrs. George Chuick, Pueblo; and Mrs. Eugene Alt, Pueblo.

'Hit-for-Heart Car Smash' to Be Staged Today

(Continued from page 1E)

Sixteen hundred women have set aside the week of February 15 through February 21 to work for the Heart Fund. Mrs. William H. Wise, Heart Sunday Chairman, praised these workers for their dedication and enthusiasm. "Many of our area chairmen have been signing up workers since November. We are truly ready for the campaign."

The Heart Sunday observance marks the high point in the El Paso County Heart Association's annual campaign. A year ago, approximately $9000 was subscribed during the Heart Sunday solicitation, while the month long campaign realized $30,097.

Mrs. Wise pointed out that the Heart Fund is the health field's closest approach to a truly unified campaign. "Most people think of heart attack when heart disease is mentioned," she said. "While heart attack is a major health problem, in reality it is only one of many cardiovascular problems with which we have to cope. Other major forms of the heart and blood vessel diseases include stroke, high blood pressure and hardening of the arteries, rheumatic fever and inborn heart defects. The Heart Fund fights them all.

Workers have been assigned to every area of the community and will begin their solicitation Monday concluding on Heart Sunday, Feb. 21, when returns will be taken to a local bank for counting and recording.

Gen. Benjamin W. Chidlaw is campaign chairman of the Heart Fund for 1965.

Save egg shells and put them in water. Let stand for several hours, then pour liquid over the soil around your potted house plants. This provides the right amount of lime needed by the plants.

Mrs. Wardwell Schedules Second Piano Recital

Gladys Wardwell will present piano students at 3 p.m. today in a second series of Recitals at the Fine Arts Center.

A reception will be held for the students and their guests following the Program.

Dawn Preiss will announce the following program:

The Knight Comes Riding ..... Benson
Hickory Dickory Dock ..... Folk Song
Rain Scher

Carol Kelsey
The Pony ..... Canfield
Waltz of the Toys ..... Fletcher

Alisan Maytag
The Bugle ..... Fletcher
The Little Piper ..... Taylor
Morning Call ..... Hanson

Debra Dewhirst
Swans on the Lake ..... Thompson
Fairies Harp ..... Thompson
Spring Song ..... Thompson

Kathy Kraft
Accordian Player ..... Fletcher
Valsette ..... Fletcher
Fleecy Clouds ..... King

Cathy Smith
Silver Skates ..... Fletcher
Happy New Year ..... Folk Song
The Crocodile ..... Folk Song

Paula Sawyer
The Rider ..... Folk Song
The Woodpecker ..... Thompson
Forest Dawn ..... Thompson

Gwen Joiner
On the River ..... Fletcher
Morning Canter ..... Benson
The Organ Grinder ..... Scarmolin

Cornelia Johnson
Minuet ..... Haydn
Rondo ..... Beethoven
Waterfall ..... Kasschau

Wendy Griffis
Etude ..... Streabog
Tumbling Stream ..... Gillock

Linda Lewis
The Brook ..... Schubert
Water Ballet ..... Fletcher
Hong Kong Holiday ..... Nevin

Jenny Preiss
The Fountain ..... Kasschau
Wrong Note Polka ..... Kasschau

Tia Maytag
Minuet G major ..... Bach
Minuet G minor ..... Bach
Sonatina C major ..... Mozart

Candy Manchester
Prelude C major ..... Bach
Andanta from Sonata Op 36 ..... Clementi
Allegro ..... Clementi

Nancy McCullough
Polonaise G minor ..... Bach
Gavotte D major ..... Bach
Polonaise G major ..... Bach
Andante from Sonata Op. 49, No. 7 ..... Beethoven

Andrea Huber
Polonaise ..... Bach
Minuet ..... Bach
Gavotte ..... Bach
Adagio, from Sonata, Op 13 ..... Beethoven

Dawn Preiss
March ..... Kasschau
Nocturne ..... Schumann
Tango Bongo ..... Nevin

Michael McCullough
Gavotte ..... Bach
Spanish Dance ..... Decevee
Petite Negre ..... Debussy

Greg Varner

Dr. Tucker To Address Republicans

Dr. Frank H. Tucker will be the speaker for the El Paso County Republican Women's Club at the regular monthly meeting, 1:30 p.m. Monday, Feb. 22, at The Women's Club, 20 Mesa Rd. His talk, "Politicians and Babies," is on a phrase taken from President Johnson's statement, "The people have a baby like faith in me."

Dr. Tucker is Assistant Professor of History at Colorado College. He is the author of "History of Certain Naval Operations During the Korean War" and also many articles, reviews, and numerous classified manuals and reports for the United States Navy. Dr. Tucker has been on active duty in the Navy most of the time since World War II. He is a graduate of the University of Colorado's Wartime Language Oriental School. He holds a B. A. degree from John Hopkins University and an M.. A. and Ph.D. in History from Georgetown University.

Included as part of the program will be a tape of Ronald Reagan's speech of Nov. 10, 1964 to the Young Republicans of Los Angeles. Since the public is so well acquainted with Ronald Reagan's pre - election speechs it will be interesting to hear post-election comments.

Auxiliary Announces Coming Events

The Eagles Auxiliary will meet on Wednesday at the Aerie Hall, 109 W. Colorado Ave. with a Valentine and kitchen gadget exchange. Hostess for the month is Georgia Ann McKibben, treasurer.

The Auxiliary will serve a baked ham dinner at 6:30 p.m. Saturday. The dinner is especially for families.

The membership committee has planned a covered-dish dinner to honor prospective members and new candidates at 6:30 p.m., Feb. 24. Entertainment will follow the dinner.

A new square dance class in under way at 8 p.m. Thursday nights. Interested parties may call Mr. Spencer Yates, 392-8758. The Eagle Eights will be square dancing at 8 p.m. Feb. 23 and invite all guests.

A covered dish dinner will be held at 6:30 p.m. Feb. 27 to honor all members having birthdays this month.

The Grand Madam President, Mrs. Juanita Dix, will make her official visit to this state in Lamar Wednesday. Dinner will be served at 6:30 p.m.

Auxiliary members are reminded to start saving rummage for a sale to be held March 27.

Progress Club To Have Annual Guest Meeting

The Monday Progress Club will meet for its annual presidents' and guest day at 1:30 p.m. Monday in the Woman's Club House, 20 Mesa Rd.

Presidents of member clubs of the Colorado Springs Federation will be honored guests, Mrs. Russell Stephens will preside.

Mrs. Georgia Fielden, local interior designer, will present the program, which will be a color and audio film, "A Room is Born."

Hostesses will be Mrs. George L. Miller, Mrs. Coy Briggs and Mrs. Lon Thigpen.

For Want Ads Dial — 632-4641.

TO BE FALL BRIDE — Mr. and Mrs. Jule Allie of 2113 Downing Dr. anounce the engagement of their daughter Nancy Jo, to Paul Dubas of 201 W. Polk St. Miss Allie is a graduate of St. Mary's High School, class of '63 and is employed by the GAC Finance Corp. Mr. Dubas is a 1960 graduate of St. Mary's and is employed at the Dave Cook Sporting Goods Store. Plans are for a November wedding.

Alumnae To Stage Cookie Shine

Members of Pi Beta Phi Alumnae will meet at 7 p.m. Thursday for their annual Cookie Shine at the home of Mrs. Harry S. Bunker, 1715 Alamo Ave.

A cookie sale will follow the traditional fraternity ceremony. Members are asked to bring home baked cookies to be sold among the group. Proceeds will be added to the club's contribution to the Deans' Discretionary Fund of Colorado College, the club's annual local project.

Established last year by the alumnae club, the Deans' Fund helps meet emergency or unforeseen expenses of students. Chairman of the project is Mrs. Richard Inman. Members unable to bake cookies may bring a donation for the fund.

Pi Phis new to the region or visiting in Colorado Springs are invited to attend the meeting and can contact Mrs. Bunker, 632-8282, or the membership chairman, Mrs. John E. Cunning, 635-4333.

Eight-and-Forty Club to Meet For Initiation

The Pikes Peak Salon 422, Eight-and-Forty, will hold a regular meeting at 7:30 p.m. Monday in the Rose Room of the American Legion Hut, 15 E. Platte Ave.

Initiation of new partners will be held.

Hostesses for the evening are Mrs. Mabel Duff, Mrs. Merlyn Smith, Mrs. Ray Handy, and Margaret Pelletier.

Visiting partners are invited to attend.

For Want Ads Dial — 632-4641.

Fresh, Delicious
Homemades!
CANDY KITCHEN
326 N. Tejon 635-1375

OPEN FRIDAY NIGHTS 'til 8:30

KNITS
span the "little season" between winter and spring

Two-Piece Orlons
11.95

If it's new it's at Neufeld's

Lovely texture of orlon acrylic, tyled by Marty Gutmacher — and such a teeny price! Aqua, jade, royal and powder blue.

One hour free parking when you shop here

NEUFELD'S
23 South Tejon

Sno-White . . . to be sure

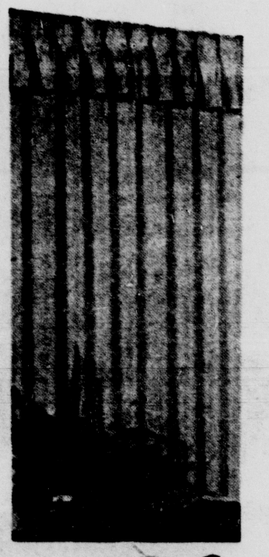

brings back
fresh color
to
tired drapes

drapery cleaning sale

send drapes now
and save the difference

10% discount

CALL: 634-2866

Sno-White
LAUNDRY & CLEANERS

GRAY ROSE
24 N. Tejon

From an incomparable collection of superb bridal gowns . . . Bianchi's bouquet of taffeta gown embroidered in seed pearls framing the neck . . . In the back a heavenly cascade of silk roses and leaves.

Visit our Second Floor Bridal Salon and let our Bridal Consultant help you.

BRIDE-ELECT — Mr. and Mrs. Ray F. Utley of 534 Widefield Dr., Security, announce the engagement of their daughter, Darlene Marie, to Terry E. Strahm, son of Mr. and Mrs. Orville B. Strahm of Wichita, Kan. Miss Utley attended Central College at McPherson, Kan. and is now a senior student nurse at Newman Memorial Hospital, Emporia. She will be graduated in July and plans to attend Friends University, Wichita. Mr. Strahm atended Central College and is a senior premed student at Friends University. He is an officer in his fraternity, Kappa Omega Nu, and member of Phi Sigma Gamma, and is treasurer of the senior class. He is employed at St. Joseph's Hospital. A July wedding is planned at the Emporia Free Methodist Church.

Damaged Clothes
Can Be Beautifully
REWOVEN

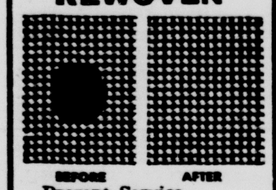

BEFORE AFTER
Prompt Service
Reasonable Price
Written Guarantee
HEDDA MOHL
Master Weavers of America, Inc.
30 E. BIJOU
119 E. DALE

Miss Penelope Ann Hoiles Becomes Bride of Erle Duncan Tompkins II

The marriage of Miss Penelope Ann Hoiles and Erle Duncan Tompkins II was solemnized at 6 p.m. Saturday, Feb. 6, in the chapel of the Immanuel Lutheran Church, with relatives and a few intimate friends of the couple attending.

The Rev. Walter A. Enge performed the ceremony, and Kenneth Schlueter at the organ played traditional selections. Copper baskets of multi-colored chrysanthemums and carnations formed the background for the ceremony, and tapers in copper candelabra lighted the nuptial scene.

The bride, daughter of Mr. and Mrs. Harry H. Hoiles of 1729 Alamo Ave., was given in marriage by her father. The bridegroom is the son of Mrs. Jean B. Tompkins of Mt. Vernon, Iowa, and Dr. Winslow T. Tompkins of Shiraz, Iran.

The bride wore a short dress of aqua linen with white lace inserts, white lace shoes, and white lace hat with short veil. Her necklace, a fourth-generation heirloom in the Tompkins family, was of opals, with a moonstone pendant, and was presented to the bride by the bridegroom's mother. Her flowers were purple orchids with showers of purple hyacinth blossoms.

Miss Pamela Hoiles attended her sister as maid of honor, wearing a three - piece gold silk suit, with flowered hat in shades of orange, green and gold. Her flowers were green cymbidium orchids with garland streamers of miniature ivy.

Timothy Hoiles, brother of the bride, acted as best man, and ushers were Eric Kiers of Santa Barbara, Calif., and Mick Ramsey of Hinsdale, Ill.

Mrs. Hoiles wore for her daughter's wedding a turquoise silk suit with matching flowered hat, and a pink cymbidium orchid corsage. Mrs. Tompkins chose a beige silk suit with matching veiled hat, and her corsage was of bronze cymbidium orchids.

A wedding dinner in the Penrose Room of Broadmoor South followed the ceremony. The dinner table was decorated with silver candelabra surrounded by orchids and garlands of hyacinth blossoms. The tiered wedding cake was placed on a separate table.

The newlyweds left for Cedar Rapids, Iowa, where the bridegroom is associated with the Collins Radio Co., an electronics firm. The bride chose for traveling a bone-and-green wool tweed suit, with hat of bone-white wool trimmed in green.

Both young people have been attending Cornell College at Mt. Vernon, Iowa, and the bridegroom also attended the University of Pennsylvania.

The out-of-town guests included Mr. R. C. Hoiles, grandfather of the bride, Mr. and Mrs. C. H. Hoiles, aunt and uncle of the bride, and Mr. and Mrs. David Threshie, her cousins, all from Santa Ana, Calif.; Mr. and Mrs. Andrew T. Clark, maternal grandparents of the bride from Salt Lake City; Jerry Clark, uncle of the bride, also from Salt Lake City; Mr. and Mrs. Robert Hardie, aunt and uncle of the bride from Yuba City, Calif., and Mrs. Jack Birk, aunt of the bride from Pittsburgh, Pa.

* * *

Knutsen-Bowers Photo

MRS. ERLE DUNCAN TOMPKINS II
—Nee Penelope Ann Hoiles

Surprisingly Chic for Surprisingly Little!

As featured in February "Seventeen"

Kay McDowell
junior
coats by any other name are not the same

Priced from 29.98 up

Mar Ru
DISTINCTIVE FASHIONS

134 No. Hancock — Golf Acres Shopping Center

Retired Group To Meet for Valentine Party

The regular meeting of the National Association of Retired and Veteran Railway Employees will be held at 2 p.m. Monday in Carpenters' Hall.

Hosts and Hostesses for this meeting are Mr. and Mrs. Syl Chase, and Mr. and Mrs. John S. Murphy.

The members are reminded to bring a Valentine for an exchange.

Garden Club To Hear Talk by Mrs. Sprague

The Austin Bluffs Garden Club wilt hold its regular meeting Tuesday at the home of Mrs. David Wilcox, 2007 Chelton Rd.

Mrs. Marshall Sprague, representative from the Broadmoor Garden Club, will speak on parkway planting.

A new member to the club is Mrs. Jerry Boortz.

For Want Ads Dial — 632-4641.

TO BE JUNE BRIDE — Lt. Col. and Mrs. Russell M. H. O'Day, formerly of Colorado Springs and now stationed in Wiesbaden, Germany, announce the engagement of their daughter, Kathleen Marie to Lt. Richard M. Curtis, United States Army, son of Mr. and Mrs. Kenneth V. Curtis of West Acton, Mass. Miss O'Day is a 1962 graduate of Wasson High School and attended Colorado State University where her sorority was Chi Omega. She is now attending the University of Maryland in Wiesbaden. Lt. Curtis graduated from St. Lawrence University in New York where he was a member of Phi Sigma Kappa, social fraternity. He is stationed in Bad Kreuznach, Germany. A June wedding is planned.

Cook's Tour

By JEANNE LESEM
UPI Food Editor

NEW YORK (UPI) — A tall, dark and handsome young Frenchman says, "It's sheer nonsense to bar women from wine and food societies."

"Women sometimes are better tasters than men. For one thing, because they might smoke less," says Viscount Bernard de la Giraudiere. In an interview, he also suggested that many American women have the last word in buying wine for family meals and parties, because they do most of the shopping.

Viscount Giraudiere is director of the consumer education bureau of the Champagne Producers of France, a trade organization. During a seven-weeks trip to this country, he conduted tastings in restaurants, hotels, clubs and a few private homes in New York, Boston, Miami, Los Angeles, San Francisco, Chicago and Washington, D.C.

Statistically, he's off to a good start in trying to increase Champagne sales. Exports to the United States for the first nine months this year totaled more than 2.4 million bottles, just 307,000 bottles short of the total exports to the United States during all of the previous year. The peak sales period is the winter holiday season.

During this tour, Viscount Giraudiere answered questions from guests about the history and geography of champagne. One idea he's pushing isn't likely to win friends among non-French wine growers who call their sparkling wines champagne.

"We admit that some other sparkling wines are pretty good and that some people prefer other sparkling wines. But we think only the French are entitled to call champagne by that name."

He added that even non-French wines made from the same varieties of grapes used in France's champagne district don't rate the name.

"If you use exactly the same grapes and the same method, you get a different-tasting wine because the grapes have grown in different soil, in a different climate,' he said. "The best example in the champagne district is the pinot graps, which is also used in the Burgundy district. The end results are different. In Burgundy, the pinot produces a great red wine; in champagne, it produces sparkling white wine."

To serve champagne, he favors stemware with deep tulip-shaped bowls instead of the traditional shallow saucer champagne glasses.

The saucer type spills easily if held properly by the stem, and warms the wine if held by the bowl, he said. He added that a little oxidation ripens the flavor of the wine; it tastes best if the bottle is opened 15 to 20 minutes before serving.

For cooling champagne, he suggested quick chilling in an ice bucket or cooler filled half and half with water and ice cubes or large chunks of ice.

It also can be chilled on the bottom shelf of the refrigerator for two or three hours, but not mre than half a day. Opened bottles should be held in a cooler filled with ice and water so that the wine remains cool to the last sip.

A little sugar added to the water that holds cut crysanthemums will help them to stay fresher longer.

Personalines

A rare coin showed up in a large estate left to Thrift House, which is sponsored by the Women's Auxiliary of Grace Episcopal Church. According to Mrs. Cortland Cool, a member of the board, the articles were advertised, including a 1914 D penny, which, it was learned, is appraised at $100.00! Some fine old crystal was also included.

Mrs. Cool states that Thrift House was "mobbed" with customers after seeing the ad and they had to lock the doors to handle traffic and customers! An expert on coins advised the ladies about the value of the coins, which will be sold through sealed bids next Friday.

Coin collectors, watch your blood pressure!

Mr. and Mrs. Catalino Lucero, who left this week for Germany to visit Mrs. Lucero's elderly mother, Mrs. Lisette Hafenrichter, entertained friends at dinner on Sunday, Feb. 7.

The guests were Mr. and Mrs. Austin Fanster, Mr. and Mrs. Max Reisig, Gerhart and Gabrel Reisig, Mrs. James Parsons and daughters, Linda and Claudia, and Mrs. Parson's mother, Mrs. Muller; Mr. and Mrs. Herbert Hafenrichter, all of Colorado Springs; Mr. and Mrs. Richard Lemesany of Calhan; Mr. and Mrs. Marvin McDaniel and Mr. and Mrs Marion Ross of Ellicoot; and Mr. and Mrs. Loyd Hatch of Fountain.

Mr. and Mrs. L. Dean Frazier, formerly of Colorado Springs, now of Broomfield, announce the marriage of their daughter, SP4 Donna Orene Frazier, to Larry Gene Cordle of Higginsville, Mo. Both young people are serving in the U. S. Army and are stationed at Frankfurt, Germany. The wedding took place Feb. 9 at the 97th General Hospital Chapel in Frankfurt.

Mrs. Cordle enlisted in the Armed Forces in October, 1962 and received her basic training at Ft. McClellan, Ala., later transferring to Ft. Hood, Tex. before reporting for overseas duty.

Miss Pauline Warmuth, a sophomore at the University of Denver, has been elected president of Iota Chapter of Sigma Kappa sorority.

Miss Warmuth, a '63 graduate of Palmer High School, is a member of Spur; of the sophomore Women's service honorary society; and is chairman of displays and decorations for the national Spur convention to be held in Denver next year.

Mr. and Mrs. Maurice Barnes of 1000 Garden of The Gods Rd. were given a surprise party on the occasion of their 25th wedding anniversary last week at the home of Mr. and Mrs. Walter Bookman. Hosts and hostesses were Mr. and Mrs. Douglas Barnes, their son and daughter-in-law from Littleton; and Mr. and Mrs. Clinton Byrd, their son-in-law and daughter of Colorado Springs.

The guests were Mr. and Mrs. Werner Schwartz, Mr. and Mrs. C. H. Woodruff, Mr. and Mrs. William Peyser, Mr. and Mrs. Bus Oaks, Mr. and Mrs. James Quigley, Mr. and Mrs. Larry Dummer, Mr. and Mrs. M. G. Heller, Mr. and Mrs. Bookman, and Charles Bookman.

Robert Wayne Broyles received his Master of Arts degree from the graduate school at the University of Nebraska at Lincoln, at the mid-year commencement exercises held Saturday, Feb. 6.

Hubert Neal Greenwood received a baccalaureate degree at Nebraska University from the College of Arts and Sciences on the same day.

Miss Julie Yoder, daughter of Mr. and Mrs. A. L. Yoder of Colorado Springs, has been initiated into Delta Delta Delta sorority at Colorado State University, Ft. Collins, where she is a student.

Donna R. Reed, daughter of C. W. Reid of 2117 W. Platte Ave. was one of ten students at the University of Colorado who received special scholastic honors for the fall semester of the academic year.

OES Chapter to Have Spaghetti Dinner

The Centennial Chapter 5, Order of Eastern Star will meet at 7:45 p.m. Wednesday in the Masonic Temple. A spaghetti dinner will precede at 6:30 p.m. and Brothers' night will be observed.

Visitors and members are welcome to attend.

Free Hair Cut

with your purchase of
Shampoo and Set
Monday—Tuesday and Wednesday
at
AMERICANA BEAUTY COLLEGE
21 S. Cascade 634-1527

Alumnae Will Hold Election And Program

Delta Gamma Alumnae will meet at 7:30 p.m. Tuesday at the lodge, 1102 Wood Ave., for dessert and a speaker. Mrs. Mildred Snow McGuffin will speak on "Living With Blindness."

Election and installation of officers will highlight the business meeting.

Mrs. Elizabeth Cline will discuss plans for the rummage sale to be held April 3 at the YMCA.

Mrs. Don Wenzl will be the hostess chairman for the evening. Assisting her will be Mrs. James Paul, Mrs. Anthony Raskob, Mrs. Don Smith, and Mrs. John Schriber.

All Delta Gammas are invited. For information, call Mrs. Verne Collier, 632-8358.

Doll Study Club Plans Program on Repairing

The Doll Study Club will meet at 1:30 p.m. Thursday in the Craft Room of the YWCA. The program will be on hospital dolls with displays shown of dolls needing repairs. Visitors are welcome.

Hibbard & Co.
17-19 S. Tejon
Store Hours
9:30 - 5:30

Save $4.00 by George!

"George Washington's Choice" bedspread by Bates

Now, for two weeks only, we've reduced the price on our famous Heirloom® bedspread — so beautiful it's in the hearts of the country's women. What a fabulous opportunity to glorify your bedroom — and put a few more away for your favorite brides! Gift-boxed. Machine-washable, machine-dryable, reversible. Antique or Snow White, with double-knotted fringe.

Twin Size, Reg. $31.98	NOW	$27.98
Double Size, Reg. $33.98	NOW	$29.98
Queen Size, Reg. $47.50	NOW	$43.50
King Size, Reg. $50.00	NOW	$46.00

Hibbard & Co.
17-19 South Tejon

ONE WONDERFUL VALUE...
TWO WONDERFUL PRODUCTS
HAGERTY TARNISH PREVENTIVE
AND THE HAGERTY SILVER DUSTER
You and your silver never had it so good!

SAVE $1.00 $3.98 value only $2.98

POLISH ONCE with Hagerty Tarnish Preventive, then JUST DUST with the Hagerty Silver Duster. Your silver stays tarnish-free 10 times longer than ever before.

Judged superior to all others by the WORLD'S #1 LEADING SILVERSMITHS*

Only Hagerty's has this endorsement. Proof that it's better for your silver!

*List on request

Housewares Fourth Floor

THEY ARE HERE!!

NYLON STRETCH FITTED SHEETS

DRIP DRY . . . NO IRONING
DRIES IN 90 MINUTES
MACHINE WASHABLE
100% NYLON TRICOT

White . . . Pink . . . Green . . . Yellow

Twin Size Top or Bottom	ea.	$3.99
Double Size Top or Bottom	ea.	$4.99
Pillow Cases, Standard Size	pr.	$3.50
King Size Bottom, White Only	ea.	$8.98

Bottom sheets will fit Innerspring or Foam Mattress.

Bedding Department Second Floor

Betty Sims Weds Donald Thompson In Ellicott Rite

Betty Jean Sims, daughter of Mrs. Marie Hendrick, Zillah, Wash., became the bride of Donald Keith Thompson, son of Mr. and Mrs. Floyd Thompson, Route, 2, at 3 p.m. Jan. 23 in Ellicott.

The Rev. Paul Tapey officiated. Nuptial music was played by Mrs. Rhoda Johnson.

The bride wore a two-piece white lace suit with white accessories, adorned with an orchid corsage.

Barbara Stevens, wearing a gold sheath and lavender carnations, was the maid of honor.

Best man was Donald Ashlock. Art Randall served as usher.

The reception was held in the Church dining room with Mrs. Bessie Mauck and Mrs. Grace Thomas assisting.

Out-of-town guests were: Mrs. Bessie Mauck, Phyllis Mae Mauck, Limon; Mr. Virgil Adams, Cheyenne, Wyo.; Mr. and Mrs. Bob Knight, Mr. and Mrs. Frank Griffith, Englewood.

The newlyweds planned a short wedding trip to Denver, after which they will establish future residence in Cheyenne, Wyo.

Owen Class to Meet In Honnen Parlor

The Owen Class of the First Presbyterian Church will meet at 7:30 p.m. Monday in the Honnen Parlor. Mrs. Sybil Stone and Mrs. Alice Smith will be the hostesses.

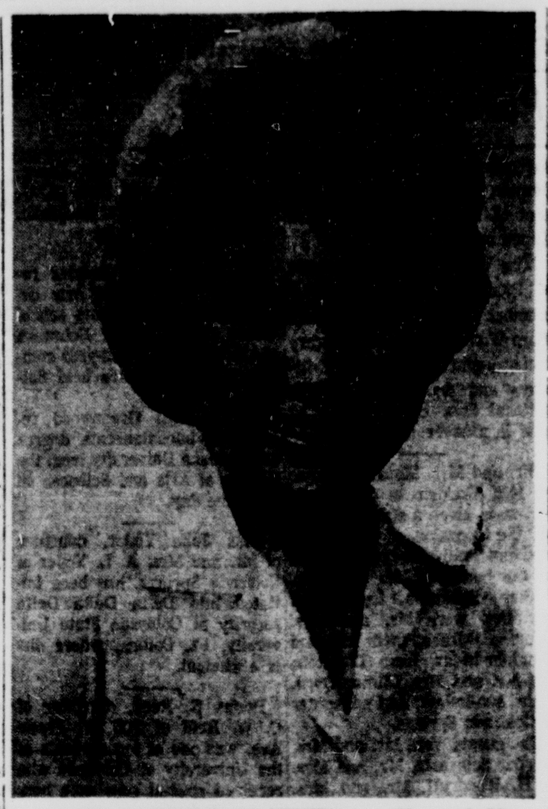

AUGUST WEDDING PLANNED — Mr. and Mrs. Fabian P. Brada of 204 Leta Dr., Security, announce the engagement of their daughter, Bonnie Lea, to Joseph J. Buman, son of Mr. and Mrs. George Buman of Harlan, Iowa. Miss Brada was graduated from Widefield High School and from Loretto Heights College. She is teaching sixth grade at Widefield Elementary School. Mr. Buman attended schools in Iowa and is operating his own farm near Harlan. The wedding will take place at the Holy Trinity Catholic Church in Security in August.

To dry washable toeless terry slippers on the line, tuck a small hand towel through the toes of the slippers. Pin the towels to the clothesline.

C.C. Morris to Speak At Pioneers' Meeting

The El Paso County Pioneers Association will meet at 2:30 Tuesday at the Pioneer Museum. Mr. C. C. Mom's will talk on his personal experiences of the fire which destroyed the first Antler's Hotel.

Past Presidents Will Dine at Red Carpeet

The Past Madam Presidents Club, Fraternal Order of Eagles, 143 Auxiliary will meet at 6 p.m. Tuesday in the Red Carpet Lounge.

If unable to attend please notify Frances Dulopa hostess.

YWCA Calendar

SUNDAY
Cafeteria (Open to the Public), 11:15 to 1:45 p.m., 5 to 7 p.m.
MONDAY
Cafeteria (Open to the Public), 11:30 to 1:30 p.m., 5 to 7 p.m.
Creative Writing, 9:30 a.m.
Y-Women Tea, 12:30 p.m.
Y-Women Card Party, 1 p.m.
Oil Painting, 7 p.m.
Beginning Bridge, 7 p.m.
TUESDAY
Cafeteria (Open to the Public), 11:30 to 1:30 p.m., 5 to 7 p.m.
Y-Wives Nursery, 9 a.m.
Y-Wives Coffee Hour, 9 a.m.
Y-Wives Craft Classes, 9:30 a.m. 8
Y-Wives Nursery, 1 p.m.
Y-Wives Craft Classes, 1 p.m.
Folk Guitar, 7:30 p.m.
WEDNESDAY
Cafeteria (Open to the Public), 11:30 to 1:30 p.m., 5 to 7 p.m.
Lip Reading, 10 a.m.
Good Grooming Class, 4 p.m.
Teenage Ballroom Dance Class, 7 p.m.
Knitting Class, 7 p.m.
THURSDAY
Cafeteria (Open to the Public), 11:30 to 1:30 p.m., 5 to 7 p.m.
Y-Wives Nursery, 9 a.m.
Y-Wives Craft Classes, 9 a.m.
Y-Wives Luncheon, 12 noon.
Intermediate Bridge, 7:30 p.m.
FRIDAY
Cafeteria (Open to the Public), 11:30 to 1:30 p.m., 5 to 7 p.m.
Button Lecture, 10 a.m.
Button Sale, 10:30 a.m.
Adult Ballroom Dance Class, 8 p.m.
SATURDAY
Cafeteria (Open to the Public), 11:30 to 1:30 p.m., 5 to 7 p.m.

Past Noble Grands Meet

The Past Nobel Grands Association will meet at 2 p.m. Monday in the Odd Fellows Hall. Mrs. Beulah Dye the president will preside.

The committee, Mrs. Ruth Daniels and Mrs. Rosa Johnson will serve refreshments in the dining room.

All Past Noble Grands are invited to become members.

Prevent molasses from sticking by dipping the measuring cup in hot water.

MR. AND MRS. DOUG-LAS H. KINNER

* * * * * *

Kinner-Addington Rites Held in California Church

Marilyn Joy Addington, daughter of Mr. and Mrs. A. C. Addington, South Gate, Calif., became the bride of Douglas H. Kinner, son of Mr. and Mrs. Karl Kinner, 2303 W. Platte Ave. recently.

The Rev. William E. Root of Grace Bible Church, South Gate, officiated. The bride was given in marriage by her father in a setting of floral arrangements and candlelabra.

Gaylon Claiborne sang "Hawaiian Wedding Song," "Till the End of Time," and "Savior Like a Shepherd Lead Us."

The bride wore a peau de sois A-line dress with French lace applique at the waist, wrists and skirt. The dress had a chapel-length train of French lace, scoop neckline, and long sleeves. She wore a gold-link bracelet styled from an heirloom neckless belonging to her maternal grandmother. She carried a cascade of white mums with an orchid in the center.

Sue Stovall was the maid of honor, and Linda Pearson was the bridesmaid. Both wore moss-green velvet and eggshell crepe dresses with empire waistlines. They carred a cascade of gold mums.

Robert Kinner, the bridegroom's brother, was the best man. Donald Kinner, also brother of the bridegroom, was the usher.

The mother of the bride wore an aqua suit of silk shantung with a white orchid corsage. The bridegroom's mother wore a royal-blue taffeta sheath dress. She also chose white orchids.

A buffet reception was held at the Plantation Restaurant.

The bride chose a three-piece black and white wool jersey suit for the wedding trip to the High Sierras and Las Vegas.

The couple will establish residence in Denver.

Colorado Springs guests were Mr. and Mrs. Karl Kinner and Robert and Donald Kinner. Other out-of-town guests were Mr. and Mrs. James Lancaster of Seattle, Wash.

The bride attended the University of California in Los Angeles, where she graduated in January. The bridegroom is attending Colorado State College in Greeley where he will graduate in June.

Delta Zetas Make Plans For Annual State Day

The Delta Zeta Alumnae Chapter of Colorado Springs will have a pot-luck supper at 6:30 p.m.. Monday at the home of Mrs. Robert Bensenberg, 2914 Hayman Terrace.

After a short business meeting, members and guests will work on favors for Delta Zeta State Day, which will be held in Colorado Springs, April 24, at the Dublin House.

Six Delta Zeta actives who are doing practice teaching in Colorado Springs this semester at local schools will be entertained at the pot-luck supper. They are: Arlene Satow, a student at Colorado State College, Greeley, who is teaching at Washington school; Rebecca McGee, also from Colorado State College, teaching at Taylor elementary school; and four girls from Colorado State University at Fort Collins. These girls are: Diane Baker and Marilyn Kegar, who are at Palmer High, and Linda Snodgrass and Barbara Henderson, who are practice teaching at Wasson High.

Members and alumnae of the Delta Zeta Sorority in the Colorado Springs area who would like to attend the supper will please contact Mrs. Bensenberg, 634-1310.

GAR Past Presidents Will Convene Friday

The Past Presidents Club of Ladies of the Grand Army of the Republic will meet at 1 p.m. Friday with Mrs. Barbara Rodgers, 2717 E. St. Vrain.

Merry Matrons to Be Guests of Mrs. Dobbin

The Merry Matron Home Extension Club will meet at 1 p.m. Tuesday in the home of Mrs. Guy Dobbin, 2219 W. Platte. Roll call will be "Economy Hint." The Inspiration will be given by Mrs. Glena Pare. A demonstration on "Your Home Furnishings Dollar" will be given by Mrs. Otto Hagerman and Mrs. Glen Conard.

In 1960-61, nine out of 10 U.S. families owned television sets, figures from the Bureau of Labor Statistics show.

El Paso County PTA

Mrs. F. C. Knox—President—
Phone 635-8544

AUDUBON SCHOOL
Audubon School will hold its annual fun night Friday evening, from 7 to 9 p.m.. All parents, children and friends are urged to attend.

WILL ROGERS SCHOOL
Will Rogers School will hold its annual Fun Night Friday with a theme of the World's Fair. Everyone is urged to come for a supper of Chili & hot dogs, beginning at 6 p.m., then have dessert in the ice cream parlor, and listen to the "Persuaders," a teenage combo, donating their talents. Booths will open at 6:30 p.m., offering 22 activites, including a toy walk, make up room, silhouettes, cake walk, balloon dart game, country store, party hats, and many others. Decorations and volunteer costumes will add a colorful array of 'round the world atmosphere.

STEELE SCHOOL
The annual fun night at Steele School will be held Friday in the school gymnasium. A spaghetti supper will be served at 5:30 p.m., and the game rooms will open at 6 p.m. There will be activities for the whole family.

STRATTON MEADOWS
Stratton Meadows PTA will hold its regular meeting at 7:30 p.m. Tuesday in the all-purpose room. Maj. Milian of the Air Force Academy will present the program on "Falconry". He will bring one of the birds and tell about its history, uses and training.

EAST JUNIOR HIGH SCHOOL
East Junior PTA will meet t 7:30 p.m. Tuesday in the school auditorium. A leading physician will present an educational program on the use of Hypnosis in Medicine.

WASSON HIGH SCHOOL
Wasson High School PTA will meet at 8 p.m. Tuesday in the school auditorium. Included in the brief business meeting will be a report of the nominating committee and a special surprise feature. The program will be on the new William Mitchell High School which will open in September. Joe Watson, who is to be principal of the new school, will speak.

The faculty, the school boundary, & various other items pertaining to the school will be discussed. A question and answer period will close the program. Special invitations have been extended to members of Palmer High PTA, South Junior PTA, Washington Irving PTA. East Junior PTA, Some students in these schools will be in the new High School district. Parents and students are invited to attend.

The Parent and Family Life Education group of James Madison PTA will meet at 10 to 11:30 a.m. Tuesday in the Music Room. Coffee will precede the meeting at 9:30 a.m.

Miss Anna Mae Newell, supervisor, District 11, will speak on the "Challenge of Measure." She will explain the testing system. Bring any questions you may have. Baby sitting provided.

Rainbow Girls Hold Initiation

A stated meeting of Pikes Peak Assembly 4, Order for Rainbow for Girls, was held Feb. 6. During this meeting Miss Janie Wohler was initiated and Mrs. Vivian Howe received her majority.

The Rose Lecture, a new addition to the initiation ceremony, was given to the new initiate.

The next meeting will be held at 7:30 p.m. Saturday. All Eastern Stars and members of the Masonic Lodge are invited to attend our meetings.

Study Uses Of Stand Bed

HOUSTON (UPI) — Doctor at the Texas Institute for Rehabilitation and Research are doing a $35,000 study that might replace the wheelchair with an upright "bed" for certain patients.

The Muscular Dystrophy Association of America gave the grant to the institute for doctors to study uses of the bed, developed at the institute for use in other disorders, but found to have some advantages for muscular dystrophy patients.

The disease is an incurable disorder that progressively makes the muscles useless. Many victims have to spend most of their time in a wheelchair and in some cases the wheelchair immobilizes patients further.

Doctors think the stand bed, a slanting, padded board with braces to keep it upright and with a shelf attached at arm level, might be the answer. The study will see whether the standing bed will keep patients active enough to slow down the progress of the dystrophy.

Good hard candies are almost impossible to make in a moist, hot atmosphere. They turn out sticky and sugary.

ENGAGEMENT ANNOUNCED — Mr. and Mrs. Walter P. Bartels of Glenwood Springs, announce the engagement of their daughter, Joy Louise, to Edward L. Miller, son of Mr. and Mrs. Benjamin E. Miller of St. Louis, Mo. Miss Bartels is a graduate of Glenwood Springs High School and Blair Business College and is employed at the Union Printers Home. Mr. Miller is a member of the Armed Services stationed in Colorado Springs. No definite wedding date has been set.

Jolly Grandmothers Will Meet to Sew

Jolly Grandmothers 1 Club will meet at 1:30 p.m. Thursday with Mrs. Earl Garrett, 109 S. 22 St. Memebers are asked to bring their fancy work as sewing will be the work project.

HANNOVER—Newspaper advertising maintains a lead here.

Helen Chuoke Hostess To Delta Lambda

The Delta Lambda Chapter of Beta Sigma Phi will meet Thursday evening in the home of Helen Chuoke.

The social committee has planned a Valentine party and each member is asked to bring a homemade valentine.

For Want Ads Dial — 632-4641.

WALL-TO-WALL CARPETING
Choose your carpeting from our wide selection of the latest patterns in wools, acrylics, nylons, or cottons fresh from the mills. Financing available.
FREE ESTIMATES
TACKLESS INSTALLATION
FLOOR CRAFT
For everything in floor coverings
LINOLEUM - VINYL - TILE - CERAMIC - FORMICA
CARPET
633-7724 • 2031 W. Colo. Ave.

CARLOAD Sale
THIS WEEK ONLY
BRAND NEW 1965 Hotpoint
Washers and Dryers

Hotpoint Silhouette WASHER!
- Washes from 2-lbs. to 15-lbs. loads
- Fountain filter washer action
- 30% larger tubs
- Deep dip triple rinse
- Porcelain finish inside and outside
- One-half horsepower motor
- Rugged, commercal size transmission
- Dual lint filtering system
- Four speeds

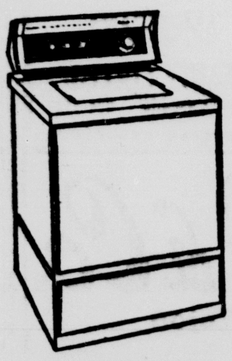

MATCHING Hotpoint DRYER HAS
- Automatic speed-flow dryer
- Dries all types of clothing thoroughly, safely and gently
- Safety start feature
- Porcelain finish on drum and top
- Convenient foot pedal door opening
- Up-front lint filter
- Four-heat selection
- Matches washer (above)

NEW LOW TERMS! Use Our Revolving Credit Plan

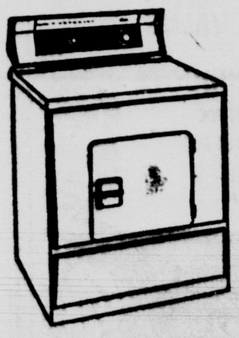

Special Sale Price 369.95 FOR THE PAIR! With Trade

Take your time! Enjoy shopping! One hour FREE parking when you shop at Jordan's

FREE! 2000 Gold Bond Stamps with purchase of Washer and Dryer

Jordan's, inc. Designers for Modern Living
634-6656 Open Until Noon on Saturdays 121 E. Bijou

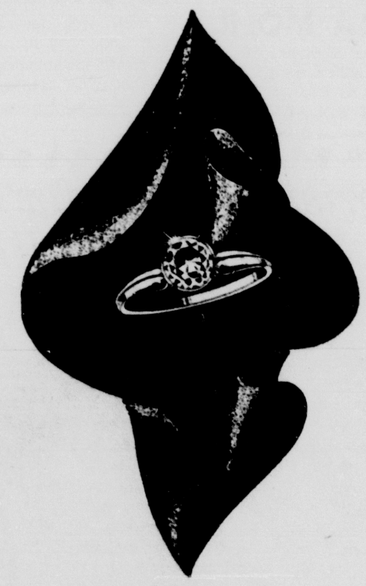

Glorious One

A graceful and classic setting enhances the natural brilliance of one glorious round diamond. A masterpiece of simplicity and beauty; a true expression of everlasting devotion .... $300. Others from $150 to $3000, budget terms, of course.

"... if you don't know diamonds ... know your jeweler"

Isaac Brothers, Inc. Vern A. Webster
F. C. ZERBE, Mgr.
Quality Jewelers since 1906
129 North Tejon St.
Phone: 632-8025

SHOE NEWS FROM VORHES

Blazing Patent, Frosted Calf Shoes by Town & Country Blow Hot! Blow Cool; be completely feminine in the "Firefly Flicker" of Jubilee Patent, Frosted with Lustre Calf. Hi or Mid Heel. White Lightning, Gold or Green Patent. Just $14.99 at all of Vorhes 3 Big Family shoe stores. Uptown at 22 South Tejon, Southgate Center and Pikes Peak Plaza 2222 East Pikes Peak Ave.

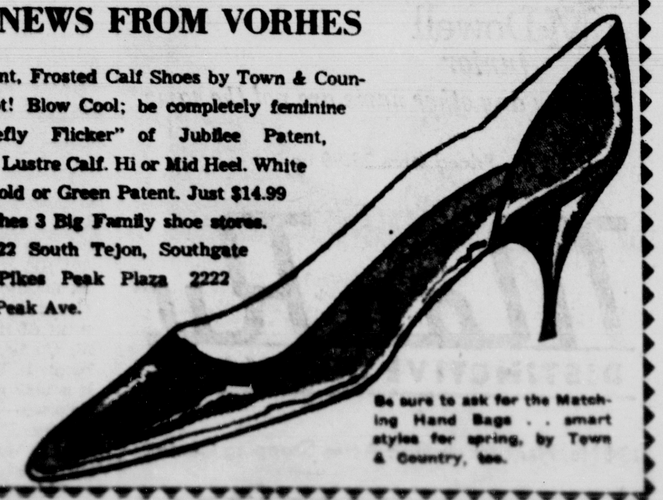

Be sure to ask for the Matching Hand Bags . . smart styles for spring, by Town & Country, too.

Deans, Counselors Will Have Convention Here

True to the belief that educators can learn much from their students, members of the Colorado Association of Women Deans and Counselors will hear a student from the University of Colorado as the first speaker at their annual convention, to be held at the Broadmoor Thursday through Saturday.

Miss Jo An McFarland, Denver, will talk after the banquet Thursday on "How Can Deans Better Help Young Adults Grow Toward Maturity?"

Local deans who are preparing for the annual state convention include Miss Christine Moon, Colorado College, and Mrs. Beth Suhre, Washington Irging Junior High, co-chairmen of local arrangements. On the registration committee are Mrs. Elma Hurt, South Junior High, chairman; Mrs. Maxine Carpenter, West Junior High; Mrs. Ruth Dutzi, Horace Mann Junior High; Miss Elma Hayden, Palmer High; Mrs. Audry Willie, North Junior High.

Mrs. Hermina Kilgore, Wasson High, is publicity chairman. Miss Louise Buckley, East Junior High, is state junior high school representative.

Under the general theme, "The Art of Growing," topics of talks include: "The Professional Growth of the Counselor" by Dr. Eunice Hilton, University of Denver; "The Art of Growing Emotionally" by Dr. Eleanor Steele, psychiatrist at the University of Colorado Medical Center; "The Art of Growing Educationally", Dr. Douglas Fox, Colorado College; "The Art of Growing Culturally" by Miss Jo Ann Parrish of Cherry Creek School District.

Dr. Douglas A. Fox, speaker at the Friday evening banquet at the Broadmoor, is Assistant Professor of Religion at Colorado College. He holds degrees from The University of Sydney, University of Chicago, Camden Theological College, and the Pacific School of Religion in Berkeley, California.

Bully Defenses

By Mrs. Muriel Lawrence

DEAR MRS. LAWRENCE: My husband and I disagree about what we should do about a bigger boy who roughed up our 8-year-old son on the way home from school. I think he should be reported to the police as a menace to younger children in our neighborhood but my husband says that Fred has to learn to defend himself. Though I am now driving Fred back and forth to school, he is still so frightened of this bigger boy that he won't go outside the yard to play . . .

ANSWER: Has your son been reassured that he did his utmost to defend himself against this bully?

I ask this question because what often seems to be our fear of a bullying person who has hurt us is fear of ourselves—fear that we've acquitted ourselves badly in our fight with him. We're not nearly so scared of the insult or bloody nose he has given us as we are of the possibility that we showed contemptible weakness in our battle with him.

So we will devise many ways to hide from him, not because we're still smarting from the hurt he has done us but because we are smarting from shame at the way we accepted the hurt.

Has your husband's insistence that Fred learn to defend himself against bullies contained any suggestion that the boy did not defend himself well against this particular bully?

If it did, it's no wonder that the boy is more than usually frightened of another encounter that might expose him as insufficient again. He seeks the safety of his own yard to avoid, not a bloody nose, but humiliating criticism of his effort to protect himself.

I like your idea of driving him back and forth to school, but I like even better the idea of his father telling him: "You did the very best you could in this fight with this bigger boy, didn't you? Nobody can beat someone who's much bigger than they are. But you tried to, didn't you? You made it clear that you don't like bullying, didn't you? All right, that's enough for us. Mother and I are proud of you."

May I remind you and your husband that the anguished fears—Army doctors call them "psychoneurotic" — which immobilize soldiers after battle have less to do with fear of the enemy than they have to do with fear that they behaved badly under stress? And add that to our civilian fears of people who have insulted us is not so much fear of our insulters as it is fear that we'll collapse again under their bullying.

All rights reserved
Newspaper Enterprise Assn.

Faculty Wives Will Lunch at Red Carpet

The first annual spring luncheon of the Colorado College Faculty Wives Club will be held at 12:30 p.m. Thursday at the Red Carpet.

Mr. Warren Keller, buyer of millinery for May D & F, Denver, will make a report on the latest spring fashions. He has just returned from the New York spring showings.

Members of the club will model spring hats amid surprise decorations by Mrs. D. W. Shern. Models will be Mrs. K. J. Curran, Mrs. W. A. Fischer, Mrs. E. R. Peterson, Mrs R. M. Torrens, Mrs. R. W. Whitney, and Mrs. C. E. Click chairman.

Any final reservations may be made by calling Mrs. L. P. Chapman, 636-1568, or Mrs. R. P. Jones, 632-4835.

DRESSED FOR SLOPPY SLALOM — Mayor Harry Hoth and Mrs. Don Anderson are shown all decked out in their finery after completing the race course in the Sloppy Slalom held last year at Ski Broadmoor. Members of the Broadmoor Ski Club who wish to take part in this year's costume race on Sunday, February 14, at 11:00 a.m., and have luncheon following at 1:00 in the Golden Bee should make reservations with Caroline O'Brien.

Sophisticated Femininity

The charm of sophistication and soft femininity combine in one elegant dinner dress, side-swept with precise draping. No important features have been overlooked. . .complete sheath skirt has center back kick pleat for ease in motion. . .front overskirt is stitched into side seam, then side draped to the large pouf bow. Bodice is molded to fit smoothly at the midriff and bustline with easy slip-on center back zippered closing. Make it in one of the high shades of silk satin, faille, peau de soie.

Price $1. No. R-154 is available in sizes 12, 14, 16, 18. Size 14 takes 3½ yards of 59-inch fabric. Standard body measurements for size 14 are: Bust 34, Waist 26, Hips 36.

Send One Dollar for pattern, plus 5 cents for postage, in cash or check. No Stamps. For first class mailing, send 15 cents extra. Add One Dollar if you wish New Austine La Mar Fashion Pattern Book No. 2 — complete selection of High Fashion designs, including best sellers of Book number 1. Send to Austine La Mar Fashion Pattern, Colorado Springs Gazette Telegraph;, Box 1615, G. P. O. New York 1, N. Y. Print your full name, address, pattern number and size.

* * *

Naomi Rebekahs Meet Tuesday

Naomi Rebekah Lodge 15 will meet at 7:45 p.m. Tuesday in the Odd Fellows Hall. Earl Wright the Noble Grand will preside.

After the meeting there will be an officers treat in the dining room.

Visiting Rebekahs are welcome to attend.

When making a white cake, use the yolks of the eggs to make a simple custard dessert to be eaten with the cake.

Austine La Mar
fashion pattern

No. R-154
Sizes 12-18

CWC Luncheon To Be Held at Dublin House

Highlighting the luncheon program of Christian Women's Club at 1 p.m. Tuesday at the Dublin House will be musical selections by Mrs. Gwendolyn M. Wacker. Mrs. Wacker received her degree in music from the University of N. Mex. and taught in the public schools for several years before entering into her own business. She has appeared as soloist in numerous oratorios and before various civic organizations. Mrs. Wacker is the contralto soloist at the First Christian Church.

Luncheon speaker, Mrs. Orien Johnson, has chosen the topic, "The VIP's in Our Lives." Mr. and Mrs. Johnson have recently returned from California to rejoin the staff of the Young Life Campaign in the area of leadership training and promotion. A native of Illinois, Mrs. Johnson attended Wheaton College. She is currently a co-chairman of the Young Life Women's Auxiliary in this city and a member of the First Presbyterian Church. The Johnsons have a son and a daughter and three grandchildren.

Mrs. Frank Thomas, co-ordinator for Miller Music Company, will show several table settings. Mrs. Keith Jordan, 633-1167, is taking reservations for the event. Everyone is invited to attend.

Altrusans To Hear Talk On Bogota

Mrs. Robert Lucas of Bogata, Columbia, and Colorado Springs will speak at the Altrusa Club Meeting at 6:30 p.m. Monday in the Village Inn. Mr. Robert Lucas was originally scheduled to speak but was called away on business. The couple has lived in Bogata for eight years where he has been employed with Geo Physicist Inc. of Dallas, Tex.

Columbia, its people and economy, will be the general topic of the speech.

Mr. Lucas attended high school and college here. His mother, Mrs. Ava Lucas, is an active member of the Altrusa Club.

The Public Affairs Committee is in charge of the program. Committee members are: Lora Glover, chairman; Mrs. Fay Witschen; Mrs. Grace Bauman; and Mrs. Virginia Goodsell. Hostesses are: Mrs. Georgia Lane; Mrs. Ann Watson; and Mrs. Edna Lavine.

Mrs. Fay Witschen is the newly appointed representative to the USO Committee from Altrusa.

Auxiliary Will Honor Past Presidents

The American Legion Auxiliary Unit 5 will honor its past presidents with a luncheon at 12:30 p.m. Thursday in the Village Inn.

All members are asked to attend.

A short business meeting will follow with Rose Farrington presiding.

Members wishing to attend are asked to call Marie Ramsey at 634-5209 for reservations by Feb. 15.

Hostesses will be Rose Farrington, Vesper Rohde, Ida Papenfuss, Emma Randoll.

Rub dry mustard on the hands after peeling onions. Wash hands and all onion odor will have disappeared.

GIRL SCOUT ANNUAL COOKIE SALE — Initiated at Ft. Carson as Maj. Gen. Autrey J. Maroun, Ft. Carson and 5th Infantry Division (Mechanized) commander, purchases the first two boxes of cookies from Denise Capel, Junior Troop 298, left, and Susan Brown, Cadette Troop 341. Mrs. George W. Fried is the chairman of the sale which involved Junior Troop 298, Cadette Troop 341, and Junior Troop 57. The sale will terminate today.

ESA Council Announces Annual Valentine Ball

The Pikes Peak Area Council of Epsilon Sigma Alpha will hold its annual Valentine ball Saturday at the Dublin House.

Mrs. Orville Brooks is Chairman of the Ball Committee. Her assistants are Mrs. Don Sutton and Mrs. Dona Frase. Other members serving on the committee are Mrs. Jack Manning, Mrs. Al Belleau and Mrs. P. E. Wyant.

Early reservations have been made by the following persons. Mr. and Mrs. Al Belleau, Mr. and Mrs. Lloyd Klock, Mrs. Dona Frase, Mr. and Mrs. Mel Moulton, Col. and Mrs. Dick Roswurm, Miss Barbara Roswurm, Mr. Fred Nash, Mrs. Adah Offen, Mr. B. R. McClure, Mr. and Mrs. James Ruble, Mr. and Mrs. Jack E. Lay, Mr. and Mrs. Francis Berger, Mr. and Mrs. Orville Brooks and guests, Mr. and Mrs. Robert Brooks, Dr. and Mrs. Clyde Todd, Mr. and Mrs. Bernard Barry, Mr. and Mrs. H. E. Holm, Mr. and Mrs. Leland Dale, Mr. and Mrs. Clifford Bauer, Mr. and Mrs. Tom Jensen, Mr. and Mrs. Thomas Coupens and guests, Mr. and Mrs. John Kelly, Mr. and Mrs. John Koch and guests, Mr. and Mrs. Ferrel Patterson, Mr. and Mrs. Walter Hazlett, Mr. and Mrs. Bob Sutton, Mr. and Mrs. Kay Waldron, Mr. and Mrs. Val Busch and guests, Mr. and Mrs. Wayne Woolston, Mr. and Mrs. Don Sutton and guests, Mr. and Mrs. P. E. Wyant, Mr. and Mrs. Leonard Gammell, Mr. and Mrs. Roger Beck, Mr. and Mrs. William Hudak, Mr. and Mrs. Fred Duncan, Mr. and Mrs. William Mason, Mr. and Mrs. Jack Healy, Mr. and Mrs. Don Drennan, Mr. and Mrs. Terry Eubank, Mr. and Mrs. Jack Manning, Mr. and Mrs. Russell Fife, Mr. and Mrs. William Salsman, Mr. and Mrs. Jack Schaefer, Mr. and Mrs. Charles Batley, Mr. and Mrs. Al Britton, Mrs. Ruth Brower, Mr. and Mrs. A. R. Howell, Mr. and Mrs. Kenneth Koontz, Mr and Mrs. Charles Stringer, Mr and Mrs. Robert Harbeke, Mr and Mrs. Charles Brown, Mr and Mrs. George Belmore, Mr and Mrs. LaClede Jensen.

Fortnightly Club Will Meet with Mrs. Wallace

Fortnightly Study Club will meet at 1:30 p.m. Tuesday at the home of Mrs. Joe Wallace, Jr., 510 E. Washington.

Mrs. D. L. Collier will present the program.

A beautiful floral arrangement may be made simply from one artificial flower spray that trails and is heavy with bloom and a few artificial fernery. Place it in an appropriately colored long - necked vase.

PEO Chapters Meet This Week

Chapter Y, PEO, will meet at 7:30 p.m. Monday at the home of Mrs. C. W. McClellan, 2708 Marilyn Rd. Mrs. I. L. Hay will assist the hostess.

Mrs. C. W. Davis and Mrs. R. M. Tyler will present the program.

Chapter EL will meet at 12:30 p.m. Tuesday at the home of Mrs. Harris Hetzler, 2428 N. El Paso. The assisting hostesses will be Mrs. E. M. Wolfe and Mrs. R. G. Spears.

Chapter K will meet at 7:30 p.m. Tuesday at the home of Mrs. Mary Nakai, 431 E. Fountain Place, Manitou.

The program, "Haiku-Basho, Bufan," will be presented by Mary Nakai.

Chapter EA meets at 7:30 p.m. Tuesday for dessert at the home of Mrs. Ralph Morrill, 1027 Logan Place.

Mrs. W. B. Milliken, Jr. will present the program.

Paint house radiators the same color as walls to help them blend in with the room.

For more lasting beauty, always place arrangements of cut flowers out of direct sunlight in a cool location.

NOR-SIDE CARWASH
BEEN SKIING?
How Does Your Car Look?
HAND WASHING INTERIOR CLEANING HAND WAXING
STEAM CLEANING OIL & TAR REMOVAL PICK-UP - DELIVERY
EVERY 7TH WASH IS FREE
15c OFF WITH PURCHASE OF 5 GALLONS
806 EAST FILLMORE

Sale
DIAMOND WATCHES
25% to 40% reduction
Fashionable new shapes, all in 14 karat gold. Select from an outstanding group of famous name diamond watches. Many other models on sale not illustrated.

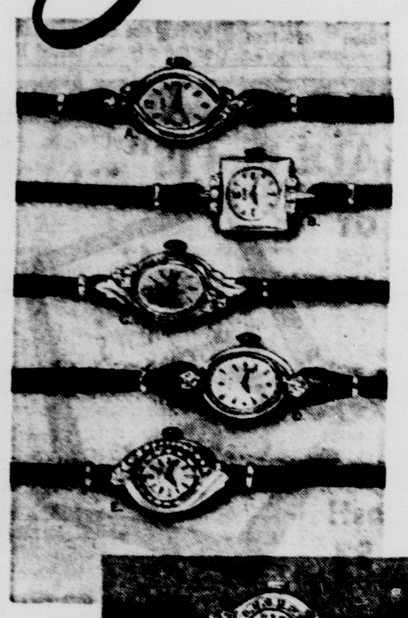

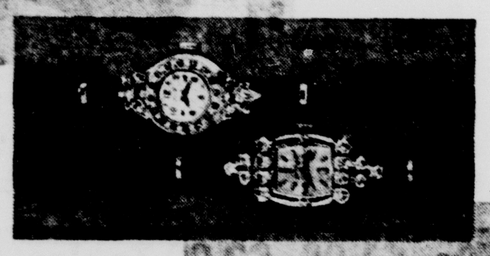

Illustrated above: SALE
A. 4-diamond Elgin in 14K gold case. Reg. 65.95 ..... 45.50
B. 6-diamond Elgin, in textured gold. Reg. 98.45 ..... 69.95
C. Elgin, 6 diamonds, oval 14K gold case. Reg. 82.50 ..... 59.95
D. Two large diamonds accent Elgin. Reg. 148.50 ..... 110.00
E. Unique 11-diamond Hamilton, 14K. Reg. 137.50 ..... 99.95
Center panel
F. Ornate 22-diamond Elgin, 14K. Reg. 98.95 ..... 59.40
G. Hamilton, 14 diamonds total 1 caret. Reg. 385.00 ..... 269.00
Illustrated right:
H. 53-diamond Hamilton bracelet watch. Reg. 797.50 ..... 499.00
I. 12-diamond Elgin, 14K gold case. Reg. 108.50 ..... 79.95
J. Elgin, 18 diamonds in oval case. Reg. 214.50 ..... 169.95
K. 14-diamond Elgin, 14K gold watch. Reg. 165.00 ..... 122.50
L. Man's 40 diamonds, 14K. Reg. 302.50 ..... 225.00
Prices include federal tax
Convenient payment plan.
Subject to prior sale • All sales final
M.K. Myers
JEWELERS 29 SOUTH TEJON
Colorado Springs Oldest Fine Jewelers

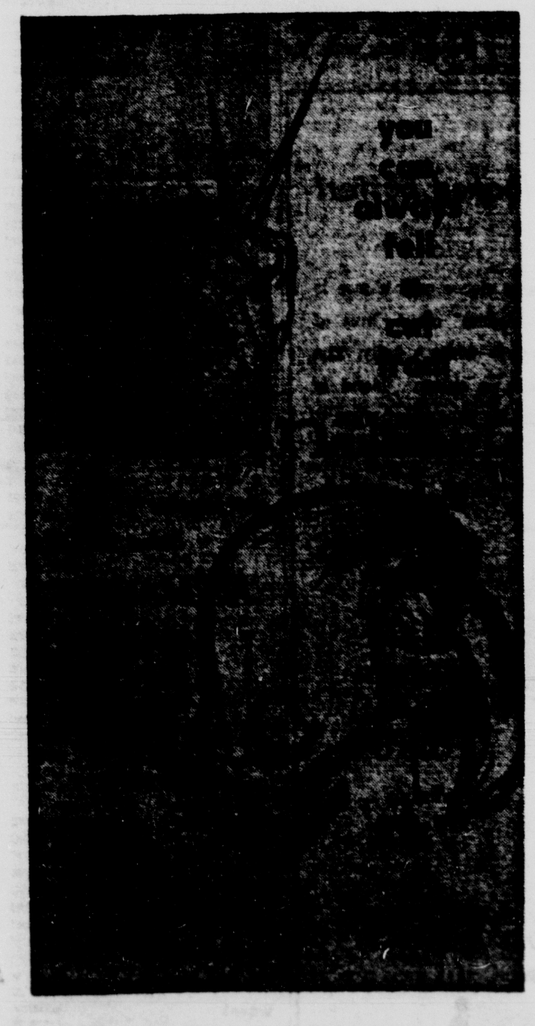

A Mr. Mack Method Salon
Third Floor
Cascade and Kiowa 634-2881

One Small Store to Serve You
• Personal Attention
• No Rush—No Push
Both of your feet are accurately measured and then fitted with the type of shoe that will give you the utmost in comfort. Our shoes are attracive and come in a variety of colors.
For Women:
MILLER BAREFOOT FREEDOM and DR. LOCKE
For Men:
C. H. ALDEN (Aldenpedic)
For Children:
CHILD LIFE
Lyle Norton Owner
NORTON'S Right Fit Shoes
Right Downtown at 20 E. Kiowa
634-4127

USO Club to Sponsor Classes in Knitting

Wives of service personnel in the area who are interested in a knitting class should contact the USO Club at 211 E. Colorado Ave. phone 636-5019 before Friday.

Members of the Oak View Home Demonstration Club will be glad to teach the class if enough women are interested in participating.

THE HAGUE — Dutch bankers will tour Europe.

The Corset Shop
113 N. Tejon 634-3457

Lov-é

To be sure . . . be fitted at The Corset Shop

CUSTOM-FIT

fit and comfort are made to order in the custom-fitted Lov-é

See our exquisite new collection of Lov-é brassieres available in AA through GG cups . . . and all the in-between sizes. Never sold over the counter, but custom-shaped to fit you and you alone by our trained figure experts. 20 exclusive shape-maker styles in over 500 sizes for every occasion; bandeau, midlength and longline, from 5.95.

Exclusively at The Corset Shop in Colorado Springs

VFW Auxiliary To Meet at Post Home

There will be a combined business and social meeting for members of the Ladies Auxiliary to the Pikes Peak Post 4051, Veterans of Foreign Wars, at 8 p.m. Monday at the post home, 430 E. Pikes Peak Ave. Mrs. Garvan B. Harris, auxiliary president, will be in charge of the meeting.

At the last meeting of the auxilliary a special feature was presented with Mr. Henry Barrison of the American Cancer Society of Colorado Springs showing the film, "Breast Self-Examination" and "Paap Smear." Dr. R. C. Dinmore, Gynecologist of the Colorado Springs Medical Center, giving explanations pertaining to films and answering many questions.

Mrs. Franklin T. Ripley, membership team captain of the 1965 contest was presented with the Ann Redford Memorial Membership Award.

Hillside Club to Have Home Furnishing Report

Hillside Home Demonstration Club will meet Thursday at Knob Hill Community Center. Hostesses will be Mrs. Rayae Puruine, Mrs. Raymond Kelly and Mrs. W.B. Shilling.

There will be a report on "Your Home Furnishing Dollars" and a Valentine gift exchange of a kitchen gadget or apron.

Peak Bridgers to Dine At Swiss Chalet Monday

The Peak Bridgers will meet at 6:45 p.m. Monday at the Swiss Chalet for dinner and bridge. Residents and guests of the Colorado Springs area are invited.

For reservations, call Mrs. Turner at 633-1410 or Mr. Daley, 632-1933.

NAIROBI — Kenya plans a census of working people's income.

RENT A PIANO
$10.00 Per Month
Apply rental to purchase price
COLORADO SPRINGS MUSIC CO.
110 N. Tejon 635-1561

TO MARRY IN WICHITA — Mr. and Mrs. L. W. Ashton of 115 N. Foote Ave. announce the engagement of their daughter, Beverly Kay, to Barry Alan Marler, son of Mr. and Mrs. John D. Marler of 1107 Brady St., Wichita, Kan. Both young people are students at Wichita State University. Miss Ashton is majoring in Music Education and will be graduated in 1966. Mr. Marler, a Commercial Art major will graduate in June. The wedding will take place in Wichita in late summer. (Nicholson Photo)

Cocktail Snacks

Newspaper Enterprise Assn.

Yesterday afternoon in the exclusive Sky Club atop the Pan Am Building in New York City, the Herring Council gave a Herring Around the World tasting party. Leonard Chase, president of the council, explained that since the days of antiquity, herring has been one of mankind's major foods. As he was talking, a waiter passed a tray of hot Russian Herring Potato Balls. Terrific! Try them at your next party. Mr. Chase was right, herring has appetite fascination.

In the sky-high room overlooking the cosmopolitan sweeps of the city, we tasted Hawaiian Herring Dip, Japanese Sushi Herring, Polish Herring Pirogi and an Italian Herring Dip for raw vegetables. There was herring in sour cream, also the tender pink schmaltz herring and a French puff paste filled with cheese and topped with herring and sour cream. Any one of these dishes would make welcome cocktail snacks any place in the gourmet world.

Russian Herring Potato Balls
(24 balls)

1 envelope instant mashed potatoes
1 cup water
½ cup milk
2 eggs, well beaten
¼ cup grated Parmesan cheese
Salt and pepper
24 Matjes herring pieces, from jar or can, well drained
Dry bread crumbs
Deep fat or oil

Prepare mashed potatoes according to directions on package. Use only 1 cup water and ½ cup milk. Cool. Beat in eggs and cheese. Add salt and pepper to taste. Shape potatoes into small balls, pressing a piece of Matjes herring into the center of each. Roll balls in bread crumbs. Fry balls, a few at a time, in deep fat or oil (370 degrees) for 2 to 3 minutes, or until lightly browned. Drain on absorbent paper. Serve hot. Makes 24 balls.

Italian Herring Dip
(about 2½ cups)

½ pound butter
½ cup olive oil
4 garlic cloves, mashed
1 cup finely chopped boned schmaltz herring from jar or can
Chilled bite-size pieces of celery, carrots, cauliflower, green pepper, tomato, string beans, etc.

Melt butter with oil. Add garlic and herring. Cook over very low heat stirring constantly until piping hot. Mixture should be fairly smooth. Keep hot over a warmer and dip vegetables into sauce while hot.

Fashionettes

United Press International

Well, what next in the opulence department! Now, it's a four-door sedan covered on the "outside" with zebra skin. Designer Jacques Kaplan of the Georges Kaplan fur firm created the zebra-covered car for a client who wanted something a little different and Renault delivered an all-white number for the special treatment. Total cost, $2848. Kaplan said he'd also cover cars in mink, sable, chinchilla or leopard, at varying prices.

Proof that the man about town is becoming more of a dandy is shown in the sudden popularity of "The Albert." This sales surge is reported by London's Jewelry Information Center, which explains that "The Albert" is a heavy gold watch chain once worn on Victorian waistcoats. It was named for Prince Albert. Coming back with the chain are fob watches, slimmer however than their Regency counterparts.

Ever add grated cheese — Cheddar or Parmesan — to egg salad sandwiches? Nice for a change!

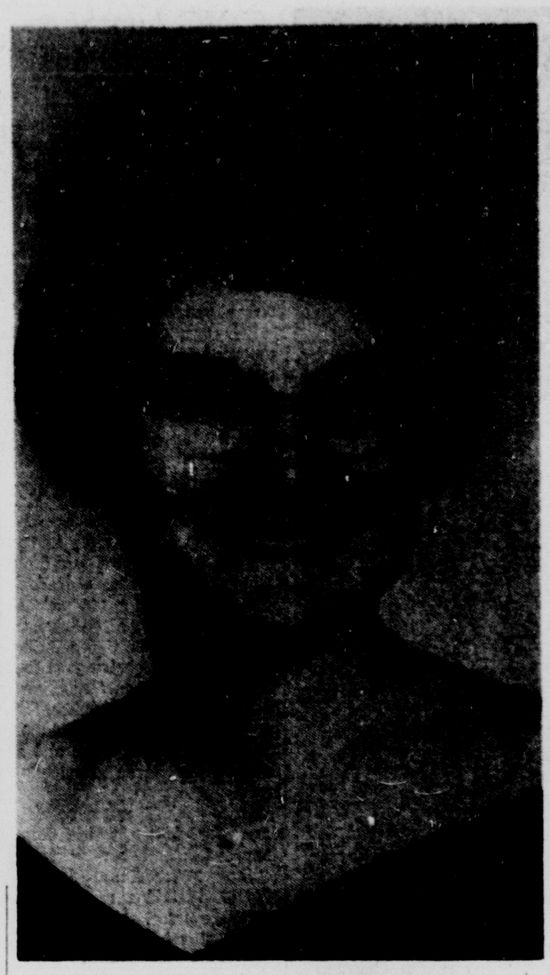

BETROTHED — Mrs. J. Fred Gordon of 115 Chamberlin Ave., Stratmoor Hills, announces the engagement of her daughter, Charlene Hager, to Roland James Page, son of Mr. and Mrs. Roland A. Page of Ft. Kent, Maine. Miss Hager is a graduate of Harrison High School and attended Loretto Heights College. Cadet Page is a First Classman at the U.S. Air Force Academy. The wedding date has been set for June 10.

The Mature Parent

Reading Will Not Help Chains Leave Bruises

By Mrs. Muriel Lawrence
Newspaper Enterprise Assn.

DEAR MRS. LAWRENCE: Though I usually like what you write, you burned me up with your answer to the mother who had divorced an alcoholic husband after 15 years of hell. Instead of giving her understanding you gave her a kick in the face. I have been married to an alcoholic myself and now live in one room with my two boys whom I support because I got tired of picking up the pieces for a man who didn't care what he broke or what he hurt. . .

ANSWER: The column to which you refer was addressed to a woman whose repeated and agonized experiences of let-down by an alcoholic husband had reinforced her expectation of more let-down by her children. She was terrified that they, too, would become alcoholics and like their father force her to take on the responsibility for their irresponsible actions.

I think that you are brave and good to have refused, like her, to condone your husband's self-destructiveness by hanging around while he went about the business of destroying himself.

It is my view that none of us can live with irresponsible people, alcoholic or otherwise, without developing doubt of human reliability. To live with an unreliable person is to become apprehensive to disaster. The telephone rings—and with sinking hearts, we think, "God of mercy, what disaster now?"

When our unreliable person is late getting home, we foresee car accidents, police trouble, hospital problems. If we are healthy, like you and the mother of the column to which you refer, we refuse to live like this. We refuse to expend all our energies in apprehension. Like you, we say:

"No more of this. I've had it. Whether it makes me good or bad, charitable or uncharitable, I want no more of this."

So far as I am concerned, that's wonderful. Also, so far as I am concerned, it also has to move on.

A noted psychoanalyst once criticized a certain line from the Communist Manifesto which says, "You have nothing to lose but your chains." He said, "Getting rid of the chains is just the beginning. That's what Marx wouldn't see. It's getting free of the marks left by the chains that is the real problem."

You misunderstood me. I was rejoicing at the rejection of chains. I also was warning that chains leave bruises not easily healed.

All rights reserved,
Newspaper Enterprise Assn.

New York's Finger Lakes region recorded more than 3.5 million visitors during the 1964 tourist season.

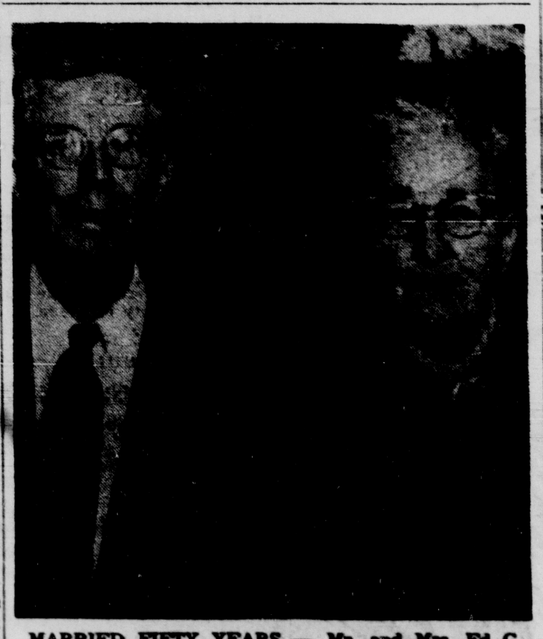

MARRIED FIFTY YEARS — Mr. and Mrs. Ed G. Kelley of Woodland Park will observe their golden wedding anniversary Feb. 17. They were married in Hoxie, Kan. in 1915 and came to Woodland Park in August, 1937. They are the parents of seven children, one son passing away more than four years ago. Their children are Mrs. Ernest Bednar of Arcata, Calif., Lloyde V. Kelley, physical director of Folsom Prison in California; Mrs. L. H. Owens of Otis; Mrs. Don Nelson of Minneapolis; Lawrence Kelley, A/T1, stationed in Spain; and Mrs. Lloyd Burdick of Woodland. They have sixteen grand children.

REVEAL ENGAGEMENT — Mr. Cecil W. Davis and Mrs. Mabel B. Davis of Colorado Springs announce the engagement of their daughter, Donna Raye, to Charles L. Treat, son of Mr. and Mrs. Clarence L. Treat of Colorado Springs. Miss Davis will graduate from Manitou Springs High School in June. Mr. Treat is employed by the City of Colorado Springs, Electrical Division. A June wedding is planned.

WSCS Circles Announce Full Schedule for Week

Woman's Society of Christian Service Circles of the First Methodist Church will meet as follows.

MONDAY

Academy, 7:30 p.m. with Mrs. B. B. Rector, 6303-b, Academy.

TUESDAY:

Skyway, 7:30 p.m. with Mrs. Richard Shroads, 1015 Mars Dr. Board meeting 9:30 a.m. February 23, 1965 in the Evans Room.

WEDNESDAY:

Anderson, 1:30 p.m. with Mrs. Glen Price, 1226 E. San Rafeal, Co-hostess will be Chase and Roder Circles.

Baggs-Doheny, 1:30 p.m. with Mrs. A. P. Haeley, 1625 Wood Ave.

Berry, 9:30 a.m. with Mrs. Wes Pettegrew, 818 N. Union.

Burnett - Winslow, 1:30 p.m. with Mrs. Thigpen, 81 Marland Rd.

Cole, 1 p.m. with Mrs. A.H. Cook, 2423 Lafayette Rd.

Crandall-Waymire, 1:30 p.m. with Mrs. Don Wagner, 119 E. Harrison.

Cummins, 12 noon in the Evans Room for a covered dish luncheon. Hostess will be Anderson - Cummins circles.

Harvley, 1:30 p.m. with Mrs. Harvley, 815 E. Willamette.

Hendrickson, 1:30 p.m. with Mrs. Kinner, 2208 W. Kiowa.

McPeek, 9:30 a.m. with Mrs. Paul Clay, 2321 Valley Forge Rd. Co-hostess will be McMassars.

Miller, 9:30 a.m. in the church parlor.

Morrison, 1:30 a.m. with Dorthy Hubbard, 1518 N. El Paso.

Osgood, 9:30 a.m. with Mrs. J .O. Shields, 328 N. Logan.

Ross, 9:30 a.m. with Mrs. Glen Lilly, 2922 King St.

Sharp - Vetesk, 1:30 p.m. with Mrs. A. W. Gregg, 818 N. Tejon.

Turner - Cowdrick, 1 p.m. with Mrs. Harold Gates, 135 Cresta Rd.

Wahrer, 1:30 p.m. in the church parlor. Hostesses will be Thorum, Payne, Duff.

THURSDAY:

Kinmer, 7:30 p.m. with Mrs. Wm. H. Becker, 1448 Bellaire Dr. with Mrs. Glen Brown as the co-hostess.

Mrs. Lainson Hostess To Green Thumb Group

The Green Thumb Group of the Pikes Peak Garden Club will meet at 1 p.m. at the home of Mrs. Glenn Lainson, 2137 Robin Dr.

When fresh flowers in a cut arrangement have stems that contain a milky juice, use a match flame to char the bottom inch of each stem. Such stems do not absorb any moisture after they are cut. Also, the charring of the cut stem seals the moisture in.

Good Manners

MONDAY

The young person who learns to speak for himself prepares for his future.

TUESDAY

Give complete, accurate information when announcing an engagement or marriage.

WEDNESDAY

Expensive or inexpensive, a young man's clothes should fit and hang well.

THURSDAY

The secretary who bluffs about her skills bounces from job to job.

FRIDAY

True good manners spring from consideration.

Merry Mothers to Be Guests of Mrs. Smith

Merry Mothers Club 5 will meet for an all day serving at 10 a.m. Wednesday at the home of Alice Smith, 119 N. Wahsatch.

Members are asked to bring covered dish and personal table service.

Rainbow Mothers Plan White Elephant Sale

Rainbow Mother's Club will meet at 7:30 p.m. Thursday at the home of Mrs. Bobby Sokol, 128 Cheyenne Blvd. All members are asked to bring an item for the white elephant sale.

Mrs. Urbach to Entertain Literature Study Club

The Literature Study Club will meet at 2 p.m. Thursday with its president, Mrs. C. L. Urbach, 120 Broadmoor Rd.

IAM Auxiliary to Meet

The Pikes Peak Ladies Auxiliary 307, IAM, will have a social meeting at 7:30 p.m. Tuesday at Carpenters Hall. Marie Van Deist will be the hostess.

To help keep your table linens clean, spread an oblong of transparent plastic film under each child's place setting at the table. It gives a nearly invisible protection to table cloth and can be sudsed right along with dishes.

Fashion Bar
115 N. TEJON
CIRCLE OF BEAUTY beauty salon

luxuries are more-so . . .
MON. TUES. WED.
EARLY BIRD SPECIAL

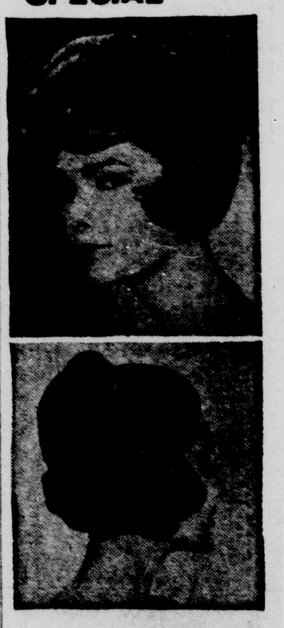

our regular 17.50 Salon Formula
PERMANENT WAVE
just $10.00
Charge It!

Make your date early in the week, when appointments ease up . . . and enjoy extra-luxurious attention . . . luxurious savings on our luxury permanent wave!

CIRCLE OF BEAUTY
Beauty Salon
Second Floor
Phone 635-2855

This is "the SALE that IS" . . . at
Young Creations
130 North Tejon

All Remaining CHILDREN'S Merchandise Must GO!

• Coats . . Below Cost!
• Nylon Slips $1
Were $3-$4-$5 Values .... Now!
• 1-Rack Dresses Were up to $10 ..... Now! $3.00
• 1-Rack Dresses Were up to $15 ..... Now! $5.00
• Danskin Tights (Sizes 3-6x, 7-14 Only) Were 2.95 ..... Now! $1.50
• First Communion Dresses ..... ½ Off

50c - $1.00 - $2.00 Tables
VALUES TO $9.00

AND IN OUR JUNIOR DEPARTMENT
• Junior Petite Dresses Values to $23 Now! $8.00
• Junior Dresses Values to 26.00 ..... Now! $10.00
• Junior Jackets (3/4 Length) .. Reg. 20.00 Now! $9.00

ROBES
Values to 20.00
Now!
$5.00

Get Here Early And GRAB UP These Bargains!

• No Layaways
• No Approvals
• No Exchanges
• All Sales Final

Young Creations
130 North Tejon

NAVY . . .
never looked better!

Long sleeve over-blouse is handsome crepe knit of navy - white - kelly. The skirt, a cotton blend is slim or in a pleat style.

Blouse
size 10 to 16
5.98

Skirts
sizes 8 to 16
slim style . . .
6.98
pleat style . . .
7.98

OPEN MONDAY AND FRIDAY EVENINGS

Mr C fashions
Southgate Center 636-1516

Goren on Bridge

By CHARLES H. GOREN

Neither vulnerable. North deals.

NORTH
♠ A 7 5
♡ Q 8 6 4 3
◇ A K 2
♣ 7 3

WEST
♠ Q J 10 9 8 2
♡ A J 10
◇ 5
♣ A Q 10

EAST
♠ 6
♡ 9 7 5
◇ 9 8 7 3
♣ 9 8 6 4 2

SOUTH
♠ K 4 3
♡ K 2
◇ Q J 10 6 4
♣ K J 5

The bidding:

North	East	South	West
1 ♡	Pass	2 NT	Pass
3 NT	Pass	Pass	Double
Pass	Pass	Pass	

Opening lead: Queen of ♠

A slight error in timing cost declarer a doubled game contract today.

The final contract of three no-trump was reached in almost less time than it takes to tell about it. Holding two aces and a readily establishable suit, West bided his time and then leaped in eagerly for the kill. Whether or not his double was a tipoff to declarer is another question.

West opened the queen of spades, which was taken by South with the king. He reached an immediate count of eight tricks, and hope for the ninth seemed to rest with an end play. With the purpose of embarrassing West, he decided to run the diamond suit.

West realized it would be fatal to part with the queen of clubs and, not wishing to let go more than one establishable spade, discarded the ten of clubs, the deuce of spades, and then two hearts. Now South led the deuce of hearts, West grabbed the ace and returned the jack of spades, establishing the suit and simultaneously driving out dummy's entry for the heart suit. This sent the contract down to defeat.

South's heart play came much too late. It should have been made at declarer's first opportunity. When South wins the opening lead he plays the low heart at once, knowing that West has the ace. West must duck, else declarer will pick up the entire heart suit. The trick is won with the queen, and now as declarer runs the diamond suit West must find one additional discard. He can afford to discard the jack of hearts, but the discard on the fifth diamond is more irksome. If he lets go a spade, retaining the ace and queen of clubs, declarer can score with his king of clubs by playing the ace and another spade, throwing West into the lead. If he throws the queen of clubs, declarer can win the contract by playing a club out of his own hand, establishing the king.

Copyright 1965
By The Chicago Tribune

Lutheran Circle Meets Thursday

Our Saviours Lutheran Church Women of the Church will meet at 1 p.m. Thursday in the Church Parlor. Charity Circle will be the hostess.

The Sewing Circle will meet at 9:30 a.m. Thursday, Feb. 25. Members are reminded to bring a sack lunch.

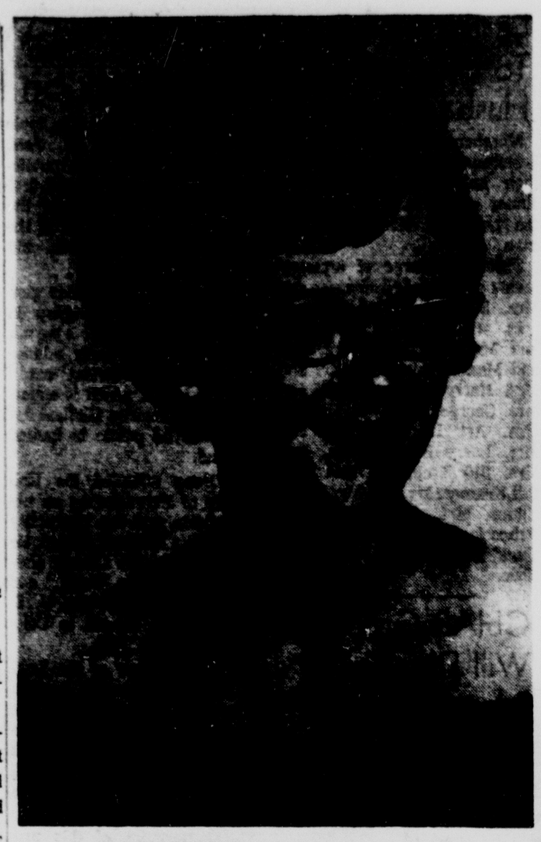

TO BE SUMMER BRIDE — Mr. and Mrs. Wayne V. Armstrong, 516 Esther Dr., Security announce the engagment of their daughter Linda Kay Heeney to Robert W. Enyeart, son of Mr. and Mrs. Walter J. Enyeart, 312 Pony Express, Oroville, Calif. Miss Heeney attended high school at Breckenridge, and is a 1964 graduate of Widefield High School. Mr. Enyeart is a 1960 graduate of the Breckenridge High School. The bride-elect is employed by J. L. Case and Co., Security office. Mr. Enyeart is serving with the United States Navy aboard the USS Bryce Canyon, stationed at Pearl Harbor. The couple plans to be married June 13 at Breckenridge.

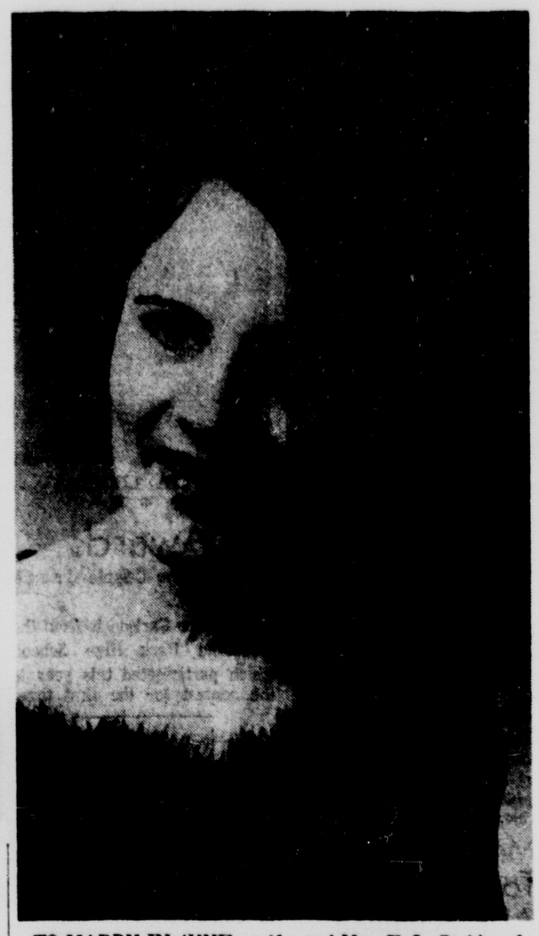

TO MARRY IN JUNE — Mr. and Mrs. E. L. Stubbs of 1528 W. Platte Ave. announce the engagement of their daughter, Connie Dianne to Brent L. Bowen, son of Mr. and Mrs. H. Bowen, Spanish Fork, Utah. The bride-elect is a graduate of Palmer High School, class of 1959, and is employed by Zale Jewelers. Mr. Bowen graduated from the Spanish Fork High School, class of 1958. He attended college in Great Falls, Mont. prior to entering the Air Force Academy where he will graduate in June. The couple will be married in the Air Force Academy Chapel June 10.

(Payton Photo)

TO WED IN AFA CHAPEL — Lt. Col. and Mrs. Stanley L. Rabe, 1932 Meyers Ave. announce the engagement of their daughter Julia Johanna, to Cadet 1/c Richard C. Oliver of the U. S. Air Force Academy. Cadet Oliver is the son of Mr. Raymond Oliver, Sacramento, Calif. and Mrs. Audrey B. Souza, Sutter Creek, Calif. Miss Rabe was graduated with the class of 1963 of Wasson High School and is employed by Penrose Hospital. Cadet Oliver was graduated with the Class of 1961 from Amador County High School in Sutter Creek, and will graduate with the Class of 1965 from the United States Air Force Academy in June. The wedding date is set for June 10 in the AFA Chapel.

(Payton Photo)

TO BE LATE SUMMER BRIDE — Mr. and Mrs. Richard O. Eggland of Roland, Iowa, announce the engagement of their daughter, Kathleen Ann, to Carl W. Christensen, son of Mr. and Mrs. Oliver Christensen, 305 Altura Way, Colorado Springs. Miss Eggland and her fiance are attending Colorado State University, Ft. Collins. A late summer wedding is being planned.

Presbyterian Circles Schedule Meetings

Meetings of the First Presbyterian Church Circles are scheduled Wednesday as follows:

Laura Hibbard Circle will meet at 9:30 a.m. with Mrs. A. F. Haslam, 1909 Altair Drive. Mrs. T. R. Taggart will be the assisting hostess.

Charity Menaul Circle will meet at 9:30 a.m. with Mrs. Martin Fortman, 812 N. Logan St.

Alice Hyson Circle will meet at 1 p.m. in the Honnen Parlor, First Presbyterian Church. Mrs. Stanley Payne and Mrs. Fred J. Berger will be the hostesses.

Amanda McFarland Circle will meet at 1 p.m. with Mrs. Kittie Benedict, 818 N. Tejon St.

Mrs. Robert Seifert will be the assisting hostess.

Jose Curtis Circle will meet at 1 p.m. with Mrs. Ray Frisby, 1617 W. Kowa St. Mr. Dana Corrough will be the assisting hostess.

Laura Waddell Circle will meet at 1 p.m. with Mrs. Elmer Perrin, 319 Cheyenne Blvd. Mrs. Harry Galligan will be the assisting hostess.

Mary Wanless Circle will meet at 1 p.m. with Mrs. E. H. Massey, 20 E. Columbia St. Mrs. James L. Wilson will be the assisting hostess.

Elizabeth Newton Circle will meet at 1:30 p.m. with Mrs. Charles O. Giese, 427 N. Cascade Ave. Mrs. Pearl Beck will be the assisting hostess.

Lucy Starling Circle will meet at 1:30 p.m. with Mrs. John Pflug, 632 N. Custer St. Mrs. L. A. Neely and Mrs. Ferne Lemkuhl will be the assisting hostesses.

British Women Will Organize Chapter Here

A chapter of the Daughters of the British Empire is being organized here. Any British-born woman interested may contact Mrs. Doreen Smith, 473-0173 or Mrs. Ann Leek, 632-4926, for further information.

Dear Abby--

By ABIGAIL VAN BUREN

This Is New?

DEAR ABBY: I have conceived an idea that is so great it frightens me. In this day of renting everything and charging it on credit cards, wouldn't it be wonderful if a man could rent a wife?

Just think of the possibilities? Some men like to hunt and fish, but their wives don't. So a man could rent an out-door type to go hunting and fishing with him. There are men who like nothing better than to eat a home-cooked meal, and then fall asleep watching television. Quiet women who enjoy being alone would qualify for that kind of man. Men who have to attend lots of conventions could rent a "wife" who'd enjoy going with him if he's married to a woman who can always find a million excuses to stay home. I am interested in your opinion, Abby. —"GENIUS"

DEAR GENIUS: Don't try to copyright your idea—it's as old as the "heels" although not advertised as a "rental service." It's never put on a credit card or deducted as a business expense. And if the idea "frightens" you enough to forget it, you'll be lucky.

DEAR ABBY: For heaven's sake, why don't they have a humane society for husbands like they have for dogs and cats? A woman can be prosecuted for starving and neglecting an animal, but what if she treats her husband that way? I know a wife who, for the past few months, has been sending her husband to work without breakfast. And she doesn't pack him a lunch, either, knowing full well there is no place at work, or near there, where he can buy something to eat. When he gets home from work he has to clean up the house, bathe and dress the baby for bed, and do up all the dishes she dirtied during the day. On weekends he has to stay home and do the laundry. My own wife has been packing extra sandwiches in my lunch bucket so I can feed this poor guy. What can be done with a wife like that? —DISGUSTED

DEAR DISGUSTED: Is she sick or lazy? If she's sick, she needs a doctor. If she's just plain lazy and her husband lets her get away with it, he qualifies for help from the humane society. It's for dumb animals.

DEAR ABBY: I am a 12-year-old girl in the seventh grade. A group of girls from our school stick together during the noon hour. Since we attend a parochial school, sex is a touchy subject. There are nine of us and not one has the heart to ask our mothers about the facts of life. We are afraid if we let on that we are even thinking about it they would die of embarrassment. Abby, would you please tell mothers not to leave the questions up to their kids when they reach this age? If the kids haven't already asked by this time, they are too chicken. Sex is a dirty word to most kids because their parents whisper it and grown-ups shut up about it when we enter a room. Maybe they will see what we mean. Thank you. —TOO CHICKEN

DEAR CHICKEN: By the time most parents get around to asking their children if there is anything they want to know, it's too late. Not all young people mature at the same rate. The time to be told the facts of life is when you become curious about it. So don't foul up your chance to learn the right answers from the proper source by being too chicken to ask.

DEAR ABBY: I just got a letter from my sister telling me that she and her husband are breaking up, and she is coming to the city where I live to get a job. She says she hopes I won't mind letting her and her four kids stay with me until she finds a place of her own. Her children range from 4½ to 11 years old and they all wet the bed! The thought of changing those beds and doing up those sheets every day has sure put me in the dumps. Have you, or any of your readers, any suggestions? —IN THE DUMPS

DEAR IN: Ask your sister to bring as much bed linen as she can and tell her not to forget the rubber sheets. And look into one of those "electric wet-alarms" which so many readers tell me work wonders to help their children break the bed-wetting habit.

P.S. Good luck. Every sister should have a sister like you.

Problems? Write to ABBY, Box 69700, Los Angeles, Calif. For a personal reply, enclose a stamped, self-addressed envelope.

Hate to write letters? Send one dollar to Abby, Box 69700, Los Angeles, Calif., for Abby's booklet, "HOW TO WRITE LETTERS FOR ALL OCCASIONS."

Copyright 1965
McNaught Syndicate, Inc.

'Drunken Meat'

By GAYNOR MADDOX
Newspaper Enterprise Assn.

A friend of ours, Betty Wason, is nationally known for her books on food. One of her special interests is the cooking of Spain, which she has visited several times. She describes Spanish cuisine in general as delicate in seasoning, relying largely on their fine olive oil, lots of fresh parsley and generous use of onion. However, when they do use other seasonings, they choose exotic ones such as cumin, saffron, cinnamon and even bitter chocolate.

Miss Wason gave us these two versions of Spanish pot roast, one called Carne Borracho which means "Drunken Meat" and one from Aragon, thickened with grated bitter chocolate.

Carne Borracho
(4 servings)

1½ pounds lean beef for stew, cut in cubes
2 tablespoons Spanish olive oil
1 teaspoon butter
⅛ teaspoon powdered cloves
¼ teaspoon cumin
1 tablespoon minced parsley
¼ cup raisins
6 pimento stuffed olives
1 cup very dry Sherry

Heat olive oil and butter until butter is melted, add beef, brown on all sides. Add salt and spices, parsley, raisins, olives and sherry. Cover, cook gently over lowest heat until meat is tender, 1 to 1½ hours. Add water if liquid cooks away. Serve over bed of hot cooked rice.

Pot Roast Aragonesa
(8 to 10 servings)

3 or 4 pound rump of veal, bottom round of beef, or chuck roast
2 tablespoons flour
1½ teaspoons salt
1 large onion, sliced
2 cloves garlic crushed
2 whole cloves
1 bay leaf or 1 tablespoon minced parsley
1 tablespoon vinegar
1 tablespoon catsup
2 cups water
½ ounce bitter chocolate, grated

Dust meat with flour which has been mixed with ½ teaspoon of the salt. Brown meat in the hot olive oil in Dutch oven or in casserole which can be used on top of stove. Remove meat, add onions and garlic and cook until yellow; replace meat and add remaining ingredients except chocolate. Cover very tight, simmer 2½ to 3 hours until meat is very tender. Remove meat to platter, add more liquid if necessary to make 2 cups sauce. Taste to see if you think it needs more salt. Add chocolate. Cook until sauce is thickened.

Toastmistress Club to Have Dinner, Contest

The Pikes Peak Toastmistress Club will hold the club level speech contest at 6:30 p.m. Thursday at the Chicken Shack. This will be a dinner meeting.

The speaker will be Jane Curtis and Eunice Thiel, first and second place winners of the first preliminary speak-off held on January 7, 1965 and Claryce Kersting and Darlene Knox, first and second place winners of the second preliminary speak-off held on January 21, 1965. The winner of the club contest will compete in the area speech contest to be held here in March.

Each of the speakers are given three words 48 hours in advance of speech time. They are to choose one word as their subject and prepare a 5 to 7 minute speech on same. The speeches are evaluated by three impartial judges. Toastmistress for the evening will be last year's club winner, Lyda Johnson.

For more information and reservations call Mrs. Johnson at 632-3415. Reservations must be made before noon Wednesday.

Bethel 23 to Have Term Dinner, Election

Bethel 23 of the International Order of Job's Daughters will hold a term dinner followed by an election meeting Monday in the Masonic Temple. Dinner will be served at 5:30 p.m. and the meeting will start at 7:30 p.m.

The officers will pay a final tribute to their honored queen, Pat Sanders, on the final meeting of her term.

Jaycee Wives Will Elect New Officers

The Colorado Springs Jaycee Wives will meet at 7:45 p.m. Wednesday at the Dawn Restaurant, 815 W. Colorado Ave.

The election of officers will be held at this time. After the election and awarding of a door prize the evening will be spent playing bridge.

For transportation call Mrs. Larry Leaveck at 635-8794.

HINTS FROM Heloise

By HELOISE CRUSE

Dear Heloise:

What would you do if you had musty closets? I never seem to get rid of this odor. PLEASE, tell me what to do. I have that . . . —Closeted Feeling!

The first thing I would do is remove all the clothes and either wash them, dry clean them or sun 'em . . . Then spray or wash the closet down with a disinfectant and let it dry thoroughly, leaving the doors OPEN. If you have a fan, use it for a few hours and let it blow in the closet.

Next I would bore some holes in the top AND bottom of the door. This allows for circulation. Hot air rises. Remember? Also cool air needs to get in. The holes at the top and bottom are for this. They DO NOT look bad! In fact they add to the decor. Bore five or ten holes. They're cute.

If you have the kind of closet doors that have panels, remove the panels at the top AND bottom. (Real easy . . . go look.) Thumb tack porous place mats, such as cane or bamboo, on the inside of the door. (Bambo match stick curtains can also be cut up with your scissors). Paint to match your decor. Wonderful.

And hereafter never, NEVER, put a garment in your closet if it is damp from perspiration.

Many people turn their suit coats wrongside out the minute they take them off, and then put them on a coat hanger and leave them hanging on a door OVERNIGHT before they EVER put them in the closet.

As a LAST resort, if you find you can't follow any of these suggestions, the only thing I can think of is to open the door of your closet each morning and close it each evening. At least the poor closet will get SOME cirulcation —Heloise

P.S. Have you ever tried putting a few bars of sweet-smelling soap on the floor of your closet for a few days? Such a heavenly scent!

Dear Heloise:

When I'm going to a meeting where there will be many coats —checked — many of them similar in cut and color — I take an envelope addressed to myself (from a recent letter, perhaps) and put it in my coat pocket. Never a lost coat. . . —A Reader

I think the idea of putting a cookie sheet on the bottom of your refrigerator freezer is a good idea . . so that you can pull it out to see what you have on hand.

However, I have found that a dish drainer is even better as it will be raised from the bottom of the freezer so it will not stick. —Mrs. A. Kraus

Dear Heloise:

I get different colored sponges for bathing and showering for each member of my family. They can be rinsed and squeezed after each bath and they dry quickly and we have no damp wash-clothes in the bathroom. —Agnes Maddy

Dear Heloise:

Did you know that if you add a little food coloring to mashed potatoes children will go hog wild over them?

I usually make my potaotes pink or yellow, then add a dot of butter on the top. The children think colored mashed potatoes are a treat.

I also cut sandwiches in quarters and the children think they are not getting very much, so they ask for more, more, and more. —Ann

About that awful job of wiping down the shower walls and glass door. . .

My husband bought a small squeege, such as window washers use. After each member of the family has taken a shower he wipes the surface of the shower in several easy swipes. Mrs. Ronald H. Drews

Dear Gals:

Here's a hot one I ran across by accident last night:

I can't stand to throw anything away and sometimes save a good piece of foil by rinsing it off and putting it back in the oven to use again.

Naturally, it is crinkly after using and washing.

I put some canned hot rolls on this crinkly UNGREASED foil and you should have seen how beautiful the bottom of my rolls were! Also will work on biscuits!

Browns to perfection.

Oil saved.

Try it. Heloise

Copyright, 1965,
King Features Syndicate, Inc.

UNWANTED HAIR REMOVED FOREVER
Consultation Without Charge
G. E. WILLIAMS
Electrologist
416 Burns Bldg.
23 E. Pikes Peak Ave.
Phone: 635-4540
Open Wed. Evenings Until 9:00

Spring "Hair-Fashion" Show

Roland Andre

Beverly Smith

Fae Harding

Jack Traut

These fine hair stylists will be at Sears in Southgate and Montgomery Ward on E. Pikes Peak Ave., Monday, February 15th from 6:30 p.m. until 9 p.m.

ANDRE'S
HAIR STYLISTS
1861 N. Circle Drive 473-4344

So Soft YOU SCARCELY KNOW YOU'RE WEARING SHOES

So Comfortable We Guarantee* It

*Take our famous 10 day walk test. If you don't agree this is the most comfortable shoe you've ever worn your purchase price cheerfully refunded.

THE Florsheim
JAMBOREE CASUAL

'A shoe designed for the young woman' (regardless of her age! Gay contrasts in colored calf— underscored by a sole of cushiony crepe.

WHETSTONE Shoes 123 NORTH TEJON ..... a fitting place to buy shoes

Missionary Society Will Meet Thursday

The Deborah Women's Missionary Society of the First Evangelical Free Church will meet at 1:30 p.m. Thursday at the home of Mrs. E. A. Miller, 1932 N. El Paso. Hostesses will be Mrs. Miller and Mrs. L. J. Besancon.

Lioness Club To Sponsor Film

The Woodland Park Lioness Club is sponsoring an educational cancer film for all women of the area at 2 p.m. Thursday in the Woodland Park Catholic Church.

This free film is presented by the American Cancer Society which also invites a doctor to be present for informal questions following the film.

Refreshments will be served.

February Program to Be Presented by Music Club

The Colorado Springs Music Club will have a regular meeting at 8:15 p.m. Wednesday in the Fine Arts Center Music Room. An interesting program is offered and members and guests are urged to be present.

The program will be as follows:

Piano
Goldberg Variations ..... Bach
Aria I, IV, VII, IX, X, XVI
Mary Fulker

Soprano
Heffle Cuckoo Fair ..... Shaw
Soft-Footed Snow ..... Lie
Come Unto These Yellow Sands ..... LaForge
Betty Straeb

Ethelynne Thorpe at the piano

Two Pianos
Andante and Variations, opus 46 ..... Schumann
Verda Lawrie and May Fenlon

Tenor
Selections from "On Wenlock Edge" ..... Williams
George Garriques
Verda Lawrie at the piano

Soprano
Merce, dilette, amiche from I Vesperi Siciliani ..... Verdi
Arline MaKinney
Verda Lawrie at the piano

Piano
Spanish Rhapsody ..... Lizst
Velta Gravitis

The BROADMOOR BEAUTY SALON

For the texture and tone of beautiful skin, take care. Take the care of Joella Sheppard for cosmetic consultation, complete facials, and electrolysis. Telephone 634-7711, ext. 262 for appointment.

When you think of Shoes, think of Sally's

Sally Simonson

For you who care
To try a pair
Of Shoes that are not cheap.
You'll find the
Newest styles in town
At SALLY'S
Up the street.

SALLY'S SHOES
ACROSS FROM ACACIA PARK
Hours: 9:30 to 5:30—Fridays 9:30 to 8:30
232 N. Tejon 632-9843

When you think of Shoes, think of Sally's

JANE ANN CARLSON

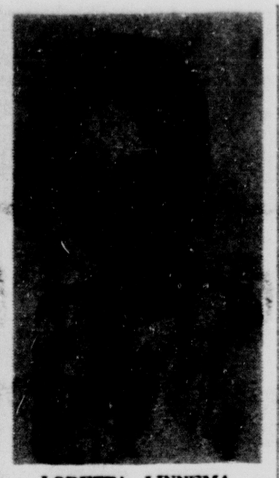
LORETTA LINNEMA

Receive DAR Awards

Zebulon Pike and Kinnikinnik Chapters of the Daughters of the American Revolution presented the annual Good Citizen Awards last week at a joint meeting held at the Woman's Club.

Two who received the awards were not pictured in a recent feature on the annual event, and are shown here.

Miss Loretta Linneman is a student at the Cripple Creek High School.

Miss Jane Carlson is from the Woodland Park High School, which participated this year in the contest for the first time.

Mrs. Stowe To Entertain ADP Alumnae

Alpha Delta Pi Alumnae will meet at 8 p.m. Wednesday at the home of Mrs. John Stowe, Woodman Valley.

Miss Miriam Grant, girls counselor at Wasson High School will talk on "Counseling in High School."

Any Alumna who has not been contacted may call Mrs. Stowe at 635-3249.

Little Art Group to Have Display at YW

The Palmer Lake Little Art Group will hang their painting at the YWCA Cafeteria Feb. 15 to March 15.

The first year, the group met at Staeben's Stables, Red Rock Ranch, Palmer Lake. The second year found the group meeting at Palmer Lake Town Hall.

The members come from Colorado Springs, Monument, and Palmer Lake.

The membership is open to anyone interested in "Art" in El Paso or Douglas County.

La Sertomas To Entertain Husbands

Members of the Sunrise La Sertoma Club will entertain their husbands at a spaghetti dinner at 7 p.m. Wednesday at the home of Mrs. Art Langman.

Those in charge of arrangements are Mrs. Bill Kramer and Mrs. Harry Pierceall.

In attendance will be: Mr. and Mrs. Bill Hardwicke, Mr. and Mrs. Bernie Lick, Mr. and Mrs. Harry Pierceall, Mr. and Mrs. George Alderman, Mr. and Mrs. Art Langman, Mr. and Mrs. Larry Beaudin, Mr. and Mrs. Bill Esch, Mr. and Mrs. Bill Kramer, Mr. and Mrs. Hank Elkins, Mrs. and Mrs. Buddy Babcock, Mr. and Mrs. Norm Cizek, and Mrs. and Mrs. Frank Rose.

CHAP Group Will Discuss 'Handicamp'

CHAP (Children Have A Potential) will have a free coffee at 9:30 a.m. Monday in the NCO Club at Ent Air Force Base. Free nursery services will be provided.

There will be a discussion about Handicamp and the April Easter Party.

The club is for all parents of military handicapped children in the Pikes Peak area. For reservations or information call Harriet Pierman, 634-6904.

Mrs. Vanatta Hostess To Altar and Rosary

The Sacred Heart Altar Society will meet at 7:45 p.m. Monday in the home of Mrs. Leta Vanatta, 20 N. 7th St.

Republican Women Will Hear Talk on Medicare

"Medicare" will be the topic of discussion when Dr. Jack I. Paap speaks to the Republican Women's Roundtable at 9:45 a.m. Monday, Feb. 22, in the downstairs meeting room of the Northern National Bank, 220 E. Fillmore St.

Dr. Paap, who practices general medicine and surgery in Colorado Springs, will speak concerning the Johnson administration's controversial medicare legislation, which is opposed by the American Medical Association. The public is invited to attend.

Dr. Paap attended the University of Nebraska as an undergraduate and the University of Nebraska Medical School. He interned at Pierce County Hospital in Tacoma, Wash., and served two years in the U. S. Air Force. He moved to Colorado Springs in 1959.

He is a member of the Scottish Rite, the Colorado Springs Executive Association, El Paso County Medical Society, and is president of the Pikes Peak Academy of General Practice. Dr. Paap is married and has three children.

The importance of this program necessitates the earlier meeting time at 9:45 a.m., according to Mrs. Roy Long, roundtable president.

Following Dr. Paap, Mrs. Harrie Hart, second vice president, will present a brief session of political education regarding precinct committee work, and Mrs. Don La Mora, first vice president, will summarize current events.

Also on the meeting agenda will be a discussion of a proposed membership coffee which the Roundtable expects to have in March.

DR. JACK I. PAAP

The special committee in charge of arrangements for the coffee is headed by Mrs. Roger Thornton. Other members of the committee include Mrs. Joe A. Siegel, Mrs. B. E. Black, Mrs. Victor Laushine, Mrs. Sam Turner and Mrs. Long.

Cook's Tour

NEW YORK (UPI)—Cranberries around the clock around the calendar, that's the outlook for 1965.

The farmers' cooperative that markets 85 per cent of the world's cranberries has a line of new products in test markets and plans for still more likely make the traditional holiday berry popular for any meal, any time.

Edwin F. Lewis, vice president and marketing director for Ocean Spray Cranberries, Inc., desribed in an interview some of the new products.

Those in test markets include:

Frozen prebaked cranberry nut bread, with a pleasantly tart flavor, good toasted or plain; cranberry-apple juice in 1 quart 14 ounce cans, a beautiful clear red color and also refreshingly tart.

Two jellies in 10-ounce jars and six preserves, in 12-ounce jars, each combining cranberries with one other favorite American fruit or berry. The jellies use apples and grapes. The preserves use blackberries, red raspberries, strawberries, peaches, apricots or oranges, the latter for orange marmalade, made with sweet oranges instead of the Seville, or bitter, oranges ordinarily used.

A gelatin-type molded salad that contains cranberries, other fruit and nuts in a glass-design mold stores on the panty shelf until shortly before serving time. Lewis said that 30 to 45 minutes in a refrigerator or half that time in a freezer will jell the salad.

One pint bottles of concentrated cranberry juice cocktail reconstitute to 1½ quarts each also are in test markets, and a frozen concentrate is being developed.

Lewis said that other items in the research and development stage include cranberry ice cream and a 1-ounce plastic portion pack for cranberry sauce, both for the institutional market, and a frozen cake-like dessert called cranberry crunch for the consumer market.

Two other new products are for dieters. They are low calorie whole berry cranberry sauce and low calorie cranberry juice cocktail, both made with artificial sweetener. The sauce is labeled to show its carbohydrate, protein, fat, sweetener and calorie content.

On January 1, national distribution began in the Midwest of fresh frozen raw cranberries in 1-pound cardboard boxes.

Cranberry-Nut Bread

New cranberry-orange relish is an ingredient in this quick and easy cranberry-nut bread.

Sift 2¼ cups of all purpose flour with 2 teaspoons of baking power, ½ teaspoon of baking soda, ¾ teaspoon of salt and ¾ cup of sugar. Add ¾ cup of chopped nuts, ½ cup of raisins, 1 egg, beaten, 1 (14-ounce) jar of cranberry-orange relish and 2 tablespoons of shortening, melted.

Mix only until ingredients are blended. Spoon into a greased 9-by-5-by-3-inch loaf pan Bake in a preheated 350-degree oven from 1 hour to 1 hour 10 minutes, or until a straw or cake tester inserted in the center comes out clean. Cool 10 minutes before removing from the pan to rack. Cool well before slicing.

Place wire cake racks over sheets of paper when using them to cool cookies. The paper will catch any crumbs.

EXTENDED PAYMENTS

Dine in an atmosphere that creates the very essence of the Colonial mood

What better way to entertain friends and family than in a traditional atmosphere . . . surrounded by furniture in the fashion of our early heritage.

American Review by Drexel, one of our newest collections interprets this period in enchanting style . . . combining the best style elements of our heritage . . . with a flair for the unique. Vintage Cherry, deep English Tavern and golden olive accent pieces create an atmosphere that is warm and inviting.

See this enchanting collection, for living ,dining and bedroom, among our room settings.

American Review is but one of the many groups in this wonderland of furnishings . . . all in the colonial mood. Lamps, rugs, and accessories complete the room settings on two floors.

Come browse a while . . . your imagination will take wings.

You'll recognize such trusted names as Conant Ball, Ethan Allen, Ranch Oak . . . many others.

If you wish, our Interior Design Staff will help you with your decorating problems . . . at no charge.

HOME furniture COLONIAL shops
325 South Cascade

School Menus Feature Few Italian Dishes

The growing popularity of Italian foods is having an influence on menus in District 11 school lunchrooms. This week lasagna is on the elementary and junior high menus. Italian dishes served in school lunchrooms are less heavily seasoned.

The complete menus for the week are:

Elementary and Junior High

MONDAY
Fruit juice
Creamed tuna-fish on biscuit
Parsley-buttered carrots
Biscuits and honey-butter
Fruit cup
Chocolate milk

TUESDAY
Tomato juice
Wiener on bun
Baked beans
Carrot - raisin - lettuce salad
Fruit jello
Chocolate milk

WEDNESDAY
Lasagna
Buttered peas
Cabbage-pineapple salad
Buttered bread
Sliced peaches
Milk

THURSDAY
Cheese meatloaf
Mashed potatoes and gravy
Fruit jello salad
Buttered bread
Applesauce
Milk

FRIDAY
Tomato soup, crackers
Toasted cheese sandwich
Vegetable salad
Date cake, maple icing
Chocolate milk

HIGH SCHOOL

MONDAY
Chili macaroni casserole
Buttered spinach OR Buttered green beans
Cabbage-carrot-pepper salad
Whole wheat rolls and butter
Glazed doughnut
Milk

TUESDAY
Meatloaf and gravy
Mashed potatoes and gravy
Waldorf salad
Homemade bread, butter
Fruit cup
Milk

WEDNESDAY
Beef and vegetable pie, biscuit topping
Buttered broccoli OR Buttered corn
Lettuce and tomato salad
Biscuits, butter
Fruit jello
Milk

THURSDAY
Turkey a la king on baked dressing
Buttered peas and carrots
Cranberry jello OR Lettuce salad
Rolls, butter
Lemon bisque
Milk

FRIDAY
Crusty fish fillets, tartar sauce OR Meat casserole
Creamed potatoes
Holiday salad
Cornbread, butter
Homemade cinnamon rolls
Milk

School District Two Features Meat Variety

The school lunch program for Harrison School District No. 2 for this week will feature fried chicken and Swedish meat balls. It also includes a variety of vegetables and desserts. The entire menus follow:

MONDAY
Barbecued Wieners
Buttered Potatoes
Tossed Salad
Hot buttered rolls
Chocolate Cake
Milk

TUESDAY
Swedish Meat Balls
Sweet Potatoes
Buttered Corn
Hot Buttered rolls
Applesauce
Milk

WEDNESDAY
Beef Stew
Cabbage Salad
Hot buttered rolls
Cheese Wedges
Cherry Pie
Milk

THURSDAY
Fried Chicken
Whipped Potatoes
Buttered peas
Hot buttered rolls
Fruit cup
Milk

FRIDAY
Salmon Loaf
Scalloped potatoes au gratin
Buttered green beans
Lemon Pudding
Milk

For Want Ads Dial — 632-4641

Bananas

Select Quality. A Gift of the Tropics
Mellow, Sweet and Flavorful
Lb. 10c

Pineapple Direct from Hawaii. Sweet and Juicy. Large Size. ea. 49c

PAPAYAS Flown Direct from Hawaii. Tasty ea. 49c
FRESH DATES Waldorf 1½-lb. cup 49c
AVOCADOS Thin Skinned Fuertes ea. 29c
FRESH LIMES Juicy Good Size 6 for 29c
CELERY Snappy Fresh Pascal Waldorf ea. 29c

SHOP SAFEWAY AND SAVE!

Puddings Jell well. Chocolate Butterscotch Vanilla and Lemon 3 pkgs. 25c
Vanilla Wafers Melrose Brand. 1-lb. pkg. 27c
Sliced Cheese Dutch Mill, Swiss, American and Pimento 3 8-oz. pkgs. 89c

Mrs. Wright's
Biscuits
Sweet Milk or Buttermilk
3 tubes 19c

Safeway Brand-Armour's Star-or Swift's Premium Brand.

It's SAFEWAY for finest BAKED FOODS
FRESH BAKED

White Bread Skylark, sliced. 2 16-oz. loaves 39c (Reg. ea. 22c)
Wheat Bread Crushed Wheat, Skylark. 16-oz. loaf 19c (Reg. 25c)
Cinnamon Rolls Swedish. Mrs. Wright's 13-oz. pkg. 39c (Reg. 45c)
Chocolate Cake German Mrs. Wright's 21-oz. pkg. 89c (Reg. 98c)

Always a full variety of wonderful baked goods at your SAFEWAY

WHOLE PLUMS ..... 4 2½ cans $1
Town House, Fancy, Unpeeled.
BLEACH White Magic Brand ..... ½-gal. 29c
DETERGENT Giant Fab 3-lb. 1¼-oz. pkg. 59c
Price includes 10c off label

Sliced Bacon Lean Selected No. 1 Grade, sliced regular thickness. 1-lb. pkg. 49c

We Give Gold Bond Stamps

LARGE AA
Eggs doz. 39c
Cream of the Crop Brand

Beef Liver Young lb. 49c
Federally Inspected. "Outer Skin Covering Removed". No chunks or pieces, sliced regular thickness. Serve Liver and Bacon today.

Rainbow Trout Fresh lb. 98c
Genuine Rocky Mountain. Caught and dressed fresh daily and rushed to our stores in well iced special containers. Avg. sizes 9 to 11 inches each. (Buy a 5-lb. box and save more at $4.45 each, which equals 89c a lb.)

Boneless Beef Lean lb. 69c
Made of U. S. Choice Grade Beef only! For real Stew, Shish Kabobs, or Pot Pies. Cut cube size making quick to prepare.

PERCH FILLETS
Captain's Choice Brand. Nice even slices. 1-Lb. Pkg. 47c

Breaded Fish Sticks
Captain's Choice Brand. Always popular can be prepared many ways 14-Oz. pkg. 57c

Young Beef Kidneys
Federally Inspected. Any Amount. (Buy a 5-lb. box and save more than 90c each Lb. 19c

SAFEWAY

We reserve the right to limit quantities. None sold to dealers.
Prices good in Colorado Springs & Security thru Wednesday, Feb. 17, 1965.
© Copyright 1965, Safeway Stores, Inc.

RCI Group Sets Open Meeting Here Wednesday

The El Paso County Chapter for Retarded Children, Inc. will meet at 8 p.m.., Wednesday, in the library of the First Congregational Church.

Dr. John Carson,, program chairman, has announced that Clinton C. Smith of the Retarded Children's Center of Denver, will show two films. One will show a summer camp in 1964 for the retarded in Colorado, conducted by Mrs. Bess Bell of the Center and at which he was assistant director; the other is a movie of a Christmas program at the Retarded Children's Center. He will also have information on recreation, scouting, and camping.

Although working at the Center, Smith is also studying at Regis College toward a degree in Special Education, as well as doing a great deal of volunteer work in the field of retardation. He is scoutmaster of a troop at Ridge State Home and Training School, has done volunteer work for the Red Cross at the school, and conducts weekend tours there. He was elected vice president of the Denver Association for Retarded Children two times.

Army Private Boosts Knowledge on Duty

PFC Michael Kyle of the 267th Signal Company, Ft. Carson, is increasing his knowledge of his civilian field while on Army active duty.

Kyle was a telephone pole lineman for the Blue Mountain Telephone Co. in eastern Oregon when he was notified to report by his draft board. At Ft. Carson he drives a five - ton truck and trailer, a skill which he says will be useful when he returns to Blue Mountain.

He has been notified that the company, which is one of the most up-to-date independents, lost more than $200,000 in equipment in the recent floods in the Northwest.

Kyle is a 1959 graduate of Spray, Ore., High School and attended Portland State College for two years. He is the son of Mr. and Mrs. D. C. Kyle, 27490 Sunrise Lane, Hillsboro, Ore.

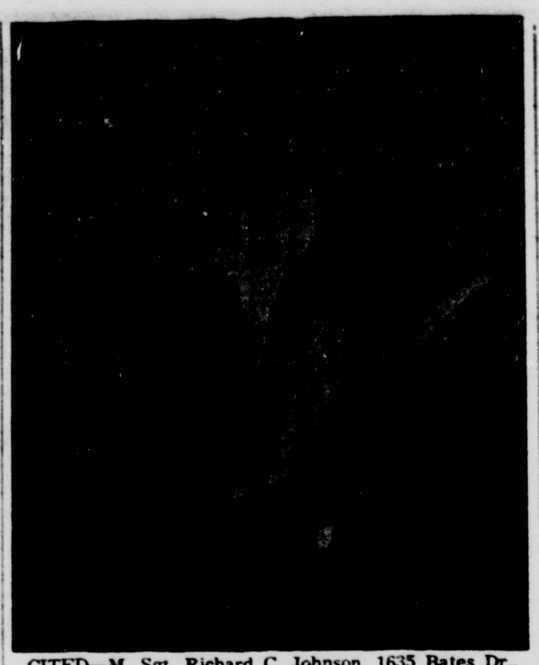

CITED—M. Sgt. Richard C. Johnson, 1635 Bates Dr., receives the Air Force Commendation Medal from Col. Howard H. Cloud Jr., base commander, at Ent Air Force Base. Sergeant Johnson was cited for outstanding duty in up grading the photo training program and equipment used by the Viet Nam Air Force, Johnson, formerly assigned to Ent, departed on Nov. 5, '63, and returned Aug. 1, '64. (Official USAF Photo)

Heating Bill Trimmed by Use of Energy From Sun

Homeowner Harry Thomason of Washington, D.C. has trimmed his heat bill to $18.90 for three consecutive years.

Thomason, a builder of solar homes, used solar energy to heat his house for an average of $6.30 a year.

In a first person account in February "Popular Mechanics," Thomason says this expenditure was necessary only after a long period of sunless winter days, when an auxiliary oil heater was put in use.

Now with his third solar-heat home abuilding, Thomason reports that his design has taken an architecturally aesthetic turn, with the basic element of the heating system — a 940-square foot "heat collector" — incorporated in the architectural design of the house. A large indoor swimming pool, heated by the solar system, is an integral part of the building.

"As yet, we have no figures on this one," says Thomason, "but we have high hopes for spectacular results."

While the architectural plans of the three Thomason homes vary, the basic solar heating system is the same — water continually circulated over the roof through corrugated glass-covered valleys, warmed by the sun's rays, and stored in a heat bin. Warm air from the latter is then circulated throughout the house. A reflector is used to boost the solar rays' warming effect.

Equipment for the system, says Thomason, cost about $2,000.

Thomason says he agrees with top solar energy authorities who forecast a dramatic increase in solar heated homes; one published report puts the number of such systems in residential dwellings at some 13 million units within the next decade.

"The estimate may be high," says solar home builder Thomason. But he adds that, with the ratification of currently proposed legislation which calls for the establishment of a federal solar energy commission, "this could well become a reality."

Library Adds Wide Variety To Bookshelves

Books ranging from Picasso to Al Capp are among the new acquisitions of the Pikes Peak Regional District Library. The complete list of new additions is as follows:

"The Gathering of Zion," by Wallace Stegner. Documents the great Mormon trek from Nauvoo to Salt Lake City in 1846-47, and the steady migration that followed it out the Platte Valley and across the mountains for the next quarter century.

"Vol. I: The TVA Years, 1939-45, Vol. II: The Atomic Energy Years, 1945-50;" by David E. Lilienthal. These journals give us a unique and fascinating view of both public and private experience. The author occupied two key government posts, head of TVA during the late 1930's and early 1940's and chairman of the Atomic Energy Commission from 1946 to 1950.

"Life With Picasso," by Francoise Gilot. A candid, humorous, and intelligent memoir — a memoir in which, for the first time, Picasso emerges from behind the screen of myth, legend, and world adulation that has all but obscured him as a living man.

"Blood on the Midnight Sun," by Hans Christian Adamson. By focusing on a number of stirring and significant events, the authors of this book have recreated the suspense and high drama of the five nightmarish years of the German Occupation of Norway.

"Rest of the Story," by Sheila Graham. Covering the years 1940 to the present, the author tells what happens when the big love in a young woman's life is over but the need to go on living, loving and achieving remains.

"I Pass," by Y. A. Tittle. Autobiography of the man considered the greatest all-around quarterback in football history.

"The Holmes - Einstein Letters," by James Bishop Peabody. This is the record of an extraordinary friendship which lasted until 1935. During this time Oliver Wendell Holmes was an Associate Justice of the United States Supreme Court while Lewis Einstein was an American diplomat in European capitals.

"My Favorite Things," by Dorothy Rodgers. A personal guide to decorating and entertaining by the wife of Richard Rodgers.

"Making Mosaics," by E. Arvois. Each project is described in clear and easily-followed language, giving the exact procedures for making practical and decorative objects of lasting beauty, while photographs and diagrams illustrate the steps to be followed.

"From Dogpatch to Slobbovia," by Al Capp. The Yokums, the Kigmies, General Bullmoose, Evil - Eye Fleegle, and even Joe Btfsplk are all here in seven zany incidents.

"Best in Twentieth Century Architecture," Georges Bernier, Editor. Here with a wealth of striking photographs — many in color — is the highly readable story of contemporary architecture: its early creators, present masters, techniques and possibilities.

"How to Shoot," by Larry Koller. A complete guide to the use of sporting firearms — rifles, shotguns, and handguns — on the range and in the field.

"New Scale Model Railroading," by Leslie T. White. In this comprehensive guide, Leslie White, master model builder, clearly tells how to build and operate a model pike that will be realistic in every way.

"Clear For Action — 1898-1964," by Foster Hailey. Covers every battle of importance, every new development in ships, submarines, tactics, and armament; the remarkable photographic narrative includes many pictures published for the first time in America.

"A Guide to National Defense," by Patrick W. Powers. To fil the need for a practical guide to the organization and operations of the increasingly complicated U. S. national defense system, the author has compiled this comprehensive and detailed handbook on every aspect of the subject.

"Espionage & Counter Espionage," by Arch Whitehouse. The author demonstrates that the need for accurate and timely information concerning the enemy and his targets is greater today than ever before.

"Now Nation's Negotiate," by Fred C. Ikle. This book deals with negotiation as a science in itself. The author sweeps away many cliches about the conduct of diplomacy and makes a fresh analysis of the forces that shape the end results.

"Shaping Educational Policy," by James Bryant Conant. A plea for a concerted national effort to resolve current educational problems.

"The Heart of Man," by Erich Fromm. In this companion volume to his continuing best-seller, "The Art of Loving," Dr. Fromm examines those forces in man which show that love of death is pathological while love of life is normal.

"No Language But a Cry," by Bert Kruger Smith. The author describes the symptoms of emotional disturbance as they appear from early childhood through adolescence. She explains how to watch for them, their possible causes, and when and where to seek professional help.

"Plato's Republic," by R. C Cross. Intended for the use of those both with and without a classical education, the book singles out the major philosophical topics of the "Republic" and offers a general philosophical discussion of them.

Epileptic's Problems Top Meeting Agenda

Educational problems relameeting of the Colorado Epilepsy Association, at 8 p.m., Tuesday, at the United Fund Building, 1375 Delaware Street, Denver.

Featured speaker will be Henry Blanchard, Executive Director of the Epilepsy Association of America, a national organization with which the Colorado group recently affiliated.

"Policies, Counseling, and Placement of the Epileptic Child" will be discussed by Dr. John M. Lampe, Assistant Director of Health Services for the Denver Public Schools and Ted White, a supervisor in the Special Education Division of the Denver schools.

Rule of Law Is Subject For CC Lecture Wednesday

Dr. Erich H. Markel, executive vice president of the Max Kade Foundation, Inc., of New York, will speak at Colorado College Wednesday.

Dr. Markel will talk about "The Rule of Law" at 8:15 p.m. in the Olin Lecture Hall. The all-college lecture will be open to the public without charge.

The foundation executive will be here for ceremonies dedicating the Max Kade House at Colorado College. The Max Kade House is a residence hall for women where only German is spoken. It is one of two language houses at the independent liberal arts college.

Dr. Markel is a lawyer with professional training both in Europe and the United States. He holds three degrees in law universities.

Before he assumed the duties of vice president and director of the foundation, he served as a professor of law, as legal consultant to the U. S. Department of Justice in Washington, and as assistant state attorney and assistant judge in Nuernberg, Germany.

Dr. Markel attended the Law Schools of the University of Vienna, Karls University of Prague and Friderico-Alexandrina University of Erlangen, Germany, as well as Georgetown University and George Washington University School of Law in Washington, D.C.

He is concerned with problems of comparative jurisprudence, international law, and legal history.

As a professor of law, at several universities in the United States, he taught constitutional law, international law, business law, real and personal property, creditor's rights, and future interests.

In 1963, the Albert Ludwig University of Freiburg, Germany, honored Dr. Markel as a scholar and teacher and for promoting — as vice president of Max Kade Foundation—the exchange of scholars between the United States and Germany, by conferring upon him the title of Senator, honoris causa, — unusual for a man of his age.

In 1959 he was named executive vice president of Max Kade Foundation, Inc.

Women Drivers Said Better in Italy

ROME, Italy (AP) — In the opinion of Italian woman drivers, their male counterparts are "ill-mannered, presumptuous, nonchivalrous and disobedient of the traffic laws."

That description was delivered Friday by female speakers in a forum conducted by the Italian Automobile Club.

How did the men react? One, at least, agreed.

Club President Filippi Di Castagneto told the forum the woman at the wheel is "less aggressive than a male driver, less fond of high speeds, more observant of traffic regulations and seldom under the influence of alcohol."

NORGE "Breaks the Price Barrier!"

3 DAYS ONLY!

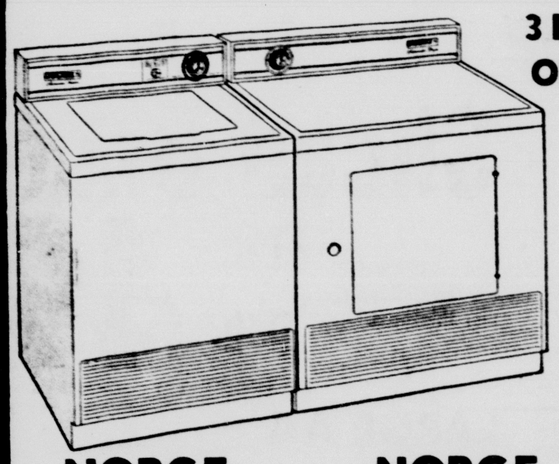

NORGE Fully Automatic WASHER 3 Days Only! Hurry! $138.88 W.T.

NORGE Matching DRYER as low as $118.88 W.T.

Other NORGE Dryers Only $88

NORGE 2-Door, Automatic Defrost Refrigerator With Operating Trade $199.95

FREE! $19.95 GIFT With Purchase of Norge Appliance Your Choice!
- 6-pc. Set of STAINLESS STEELWARE
- 61-pc. Set of OVEN-PROOF DINNERWARE

Hurry! Get Your Free Gift with NORGE!

the HOME appliance co.

1834 EAST PLATTE PHONE 633-3631 (ONE BLOCK EAST OF UNION)

Open Friday Night

Sooper Meat Specials!

Corn KOUNTY KIST WHOLE KERNEL 2 12 OZ. CANS 25¢

MT. MESA WHOLE UNPEELED Apricots 5 NO. 2½ CANS $1

GOLD NUGGET, SIGMAN'S FULLY COOKED, BONELESS. Ham WHOLE OR HALF Lb. 79¢

SIGMAN'S MILE HI FULLY COOKED, DRY, SHORT SHANK. Picnics Lb. 28¢

CUBED STEAKS Kings Sooper Beef Juicy and Tender Lb. 79c
BEEF HEARTS Sliced, Fresh, Ideal for Frying Lb. 33c
SPARE RIBS Kings Sooperb Pork fresh, extra meaty Lb. 39c
OXTAILS Ideal for Boiling or Braising Lb. 22c
BEEF LIVER Fresh Sliced, Select Lb. 39c
BEEF TONGUES Fresh Well Trimmed Lb. 49c
BEEF HEARTS Whole, Fresh, Ideal for Baking Lb. 29c
LITTLE SIZZLERS Hormels, Fresh Pork Links 12 oz. pkg. 39c

STOCK YOUR FREEZER TODAY WITH KING SOOPERB BRAND BEEF . . . THE FINEST QUALITY MEATS YOU CAN BUY! ALL YOUR FAVORITE CUTS AT SOOPER LOW PRICES!

PRICES GOOD THRU WEDNESDAY, FEB. 17. WE RESERVE THE RIGHT TO LIMIT QUANTITIES!

Home Freezer and Locker Specials!

FRONT QUARTERS KINGS SOOPER BEEF CUT AND WRAPPED FOR FREEZER FREE Lb. 35¢

HIND QUARTERS KINGS SOOPER BEEF CUT AND WRAPPED FOR FREEZER FREE Lb. 53¢

Prime Ribs Kings Sooperb Beef Packaging House Style "Cut and Wrapped Free of Charge" Shenandoah Grade A 2 oz. each, regular 86c Lb. 59c

Cornish Game Hens Box of 12 $7.65

Sides of Beef Kings Sooperb Beef "Cut and Wrapped Free of Charge" Lb. 43c

Beef Rounds Kings Sooperb Beef "Cut and Wrapped Free of Charge" Lb. 55c

Frozen Steaks Haley's Beef or Veal 64 Steaks 10 Lb. Box $7.79

TOP VALUE STAMPS

COLORADO RED McCLURE NO. 1 SELECTED POTATOES 10 LB. PLASTIC BAG 79¢

FRESH, CHERRY, RED, RIPE TOMATOES PINT BASKET 29¢

BROCCOLI Fresh, Young, Tender, Green Lb. 19c

LETTUCE Fresh, Red Leaf-Bib Romaine 2 for 29c

PRUNES California Moist Pak Mariani, Large 12 oz. pkg. 29c

FRUIT COCKTAIL HUNTS NO. 2½ CAN 27c

TREND LIQUID PINK OR WHITE 22-OZ. SIZE 39c

CLOROX BLEACH GALLON SIZE 53c

CEREAL Nabisco Team Flakes 11 oz. Pkg. 25c

FLOUR HUNGARIAN 5 Lb. Bag 39c

Fresh, From King's Own Quality Bakery BREAD King Soopers Golden Slice Regular 25c 19¢

COFFEE CAKE Royal Viking Almond Regular 69c Special 49c

BEEFARONI OR SPAGHETTI & MEAT BALLS Your Choice Chef Boy-Ar-Dee 2 15½ oz. Cans 49¢

Bonus Chip Savings this Week at Kings!

FREE . . . AT KING SOOPERS . . . ONE BONUS CHIP WITH EACH $7.50 IN PURCHASES. KING'S BONUS CHIPS ARE ISSUED IN TWO COLORS . . . RED AND GREEN IN ALTERNATING WEEKS! THE BONUS CHIPS ISSUED ONE WEEK ARE REDEEMABLE THE FOLLOWING WEEK ON MONEY SAVING BONUS CHIP SPECIALS . . . OR SAVE 'EM AND SPEND 'EM LATER! SAVE THE GREEN BONUS CHIPS YOU RECEIVE THIS WEEK AND REDEEM THEM NEXT WEEK ON FANTASTIC BONUS CHIP SPECIALS! WATCH KING SOOPERS ADS EACH WEEK FOR BONUS CHIP " SPECIALS" . . . SENSATIONAL SAVINGS ON ITEMS YOU KNOW AND WANT!

RED BONUS CHIP SPECIALS!

RED McCLURE NO. 1 SELECTED COLORADO 79c WITHOUT BONUS CHIP

POTATOES 10 LB. BAG 45c WITH ONE RED BONUS CHIP

FLOUR PILLSBURY REGULAR PRICE WITHOUT BONUS CHIP 5 LB. BAG 19c WITH ONE RED BONUS CHIP

SNOWDRIFT 59c WITHOUT BONUS CHIP

Shortening 3 LB. CAN 39c WITH ONE RED BONUS CHIP

CHICKEN Tom Thumb Whole 69c Without Chip 3¼ LB. CAN 49c WITH ONE RED BONUS CHIP

Pepsi Cola 12 Oz. Bottle 6 Bottle Carton Regular Price Without Bonus Chip 10c WITH ONE RED BONUS CHIP

BACON SIGMAN MILE-HI SLICED 49c WITHOUT BONUS CHIP LB. PKG. 19c WITH ONE RED BONUS CHIP

KING Soopers

BESIDES LOWEST PRICES, YOU GET TOP VALUE STAMPS TOO!

TOP VALUE STAMPS

SAVE THE GREEN BONUS CHIPS YOU RECEIVE THIS WEEK FOR BONUS SPECIALS NEXT WEEK!

Storm - Hunter Planes in State To Study Water

One of the U.S. Weather Bureau's famed hurricane hunter-planes has been flown to Colorado — not to delve into our infamous dust storms as some might suspect, but to play an important role in a study involving Colorado's water resource program.

Brought to Colorado by the U.S. Bureau of Reclamation which is supporting several weather modification projects in the mountain states, the plane will be based at Stapleton International Airport for the next two weeks. Because it is heavily equipped with special instrumentation used in hurricane research, it is ideally suited for gathering the data on natural atmospheric processes over mountains, needed for the BR projects.

Directing the airborne research is a scientist who is a familiar summer passenger on the plane. Dr. Herbert Riehl, head of the Colorado State University Department of Atmospheric Science and an international authority on hurricanes, has been aboard the DC-6 on her hurricane hunting flights over the Caribbean and was instrumental in bringing the plane to Denver for the central Rockies study. Accompanying Dr. Riehl on the flights over the mountains will be the USWB director of flight facilities, Howard Mason and associate director, William S. Callahan.

"Our objective," Dr. Riehl explains, "is to explore the atmospheric processes which occur naturally over the mountains. We are particularly interested in learning more of the role that mountains play in establishing precipitation patterns and how widespread these patterns are." Riehl added that the study is being made in conjunction with the water resource program in Colorado in an effort to gather information essential to weather modification attempts.

The CSU scientist said that the plane would be flown in prescribed patterns over western Colorado, eastern Utah, ern Wyoming. During flight, innorthern New Mexico and southstruments will measure temperatures of air and clouds, amounts of ice nuclei, height and composition of clouds (water or ice), extent of precipitation in an area and other atmospheric conditions.

The flight study will be coordinated with the CSU Atmospheric Science Field Facility which is stationed during the winter months on Chalk Mountain near Leadville. Under the direction of Lewis O. Grant, associate meteorologist at CSU, the field facility includes numerous mobile laboratories, radar, power plants and other equipment which are being used in cloud physics measurements and experiments.

Extensive land - based observations over all of western Colorado will also be made in conjunction with the flight study.

Accountants Plan Hewlett-Packard Company Tour

The February meeting of the Colorado Springs-Pueblo Chapter of the National Association of Accountants will include a tour of the Hewlett-Packard plant in Colorado Springs Tuesday, with dinner at the Moor's restaurant. The Hewlett-Packard plant tour will be directed by Robert Grimeds, manager of the plant and himself a member of the Accountants Chapter.

The program will consist of a complete guided tour throughout the plant, with departmental personnel explaining to the visiting accountants, the function the individual departments play in helping to turn out the finished products the plant manufactures.

The plant tour will immediately follow the dinner meeting. Social hour will be from 6:30 to 7 p.m., with the dinner following. A brief business meeting will follow, whereupon members and guests will go by auto to the Hewlett-Packard plant.

All accountants in and around the Colorado Springs-Pueblo area are invited to attend the NAA monthly meetings, which are held the third Tuesday of each month. Guests are always cordially invited and, if qualified, may join the chapter. Next month's meeting will be rotated to Pueblo. Leo Smentowski, local director of membership, will be glad to make reservations for Tuesday's meeting, and will answer any questions pertaining to the NAA group. He may be contacted by calling 475-1345 or 633-6071.

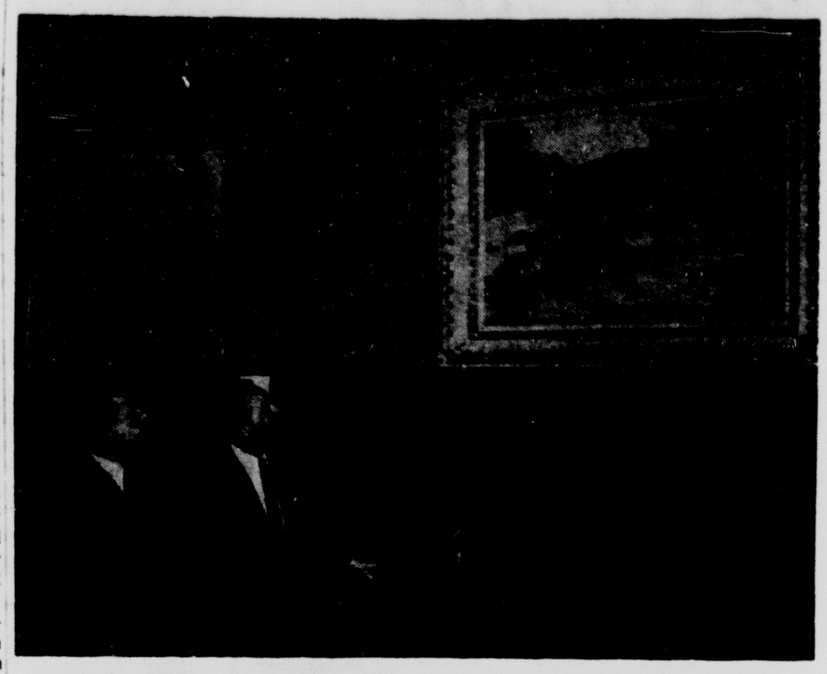

EXHIBIT OPENS — John Geary, left, trust officer, and James Haney, assistant cashier of The First National Bank look over Gerard Curtis Delano's "Medicine Bird" and Albert Bierstadt's "Arapahoe" which currently are on exhibition at the bank through the courtesy of George R. Wadsworth.

Pikes Peak Region Yesterdays

By DORA FOSTER

Two little brown birds twittering in the scrub oaks just outside my windows yesterday morning told me that they knew St. Valentines Day was soon to be celebrated and that they had better decide on this years nest-building.

Even though St. Valentine has been dead for 1,659 years today marks his annual celebration. St. Valentine, it is said, was beheaded on Feb. 14, in the year of 306 A.D. and that may be the reason why so many youths and maidens lose their heads — and their hearts — on this sentimental day of days.

At any rate St Valentine Day is still observed with the pretty custom of sending out love messages and this we all know can never be overdone since it is always good to hear or read the old, old story, "I love you."

Valentine Day at Cheyenne school when I was a child was filled with thrills. A day or so before that auspicious afternoon a shoe box had been prepared by cutting a wide slit in its cover and then the box placed on teacher's desk. Into that receptacle was to be slipped secretly all the love messages that we had made or bought from the stores down town. And along with those little bits of lace and paper and ribbon went another kind of messages, the comics usually placed by the boys or the girls who had a grievance against some other pupil or the teacher.

My sisters and I were hampered or rather limited in our choice of the so-called comics, as our parents insisted on looking over our choice of valentines before they were to be carried to school and slipped into the shoe box.

Then on the hour when the box was to be opened all books were slid into the desks for the remainder of the day and of the afternoon was given over to the fun.

Usually one of the older and more responsible pupils or the teacher was chosen to open the well-filled "post-office" and we went up to the front of the room when our name was called out to receive our valentine.

Such rustling of paper, such shouts of glee or derision, such secret concealing of love messages, until the shoe box no longer gave out any more missives, and then if teacher was a wise one the dismissal bell was quite in order since everyone just must see what Katie or Nora or George or Bert got. If there were any touching little verses of affection, they were either proudly displayed to all rivals or else were neatly tucked under a blue checked gingham apron to be show only to a favored few.

"I got 10 this year," might be told Mother as soon as the home door had been opened, since the 10 or 12 or 15 valentines were a measure of our popularity among our school mates.

Because it is so much easier to remember the happy thoughts that went along with such days we sisters cannot recall any comics that disturbed our peace of mind so I can't quote any of them to you now. One little message that was sent to sister, from a young neighbor lad had on it a picture of a small boy peeking around a garden wall at a pretty little girl who was walking by and with this picture was this verse:

"All good boys love their sisters.
So good I have grown,
I love other boy's sisters
As well as my own."

Another sister still has her first valentine, one that was sent to her when she was five her, was encouraged by her years old. It is a beautiful one, that holds within its wealth of colored roses and violets a little boy and girl who remain hidden till a little paper flap is pulled when the couple come out from the blossoms and stand on a pedestal an inch or so in front of the blossoms. A very unusual valentine for long ago. The seven-year-old boy who presented that treasure came from a ranch home on Bear Creek.

She tells me that she remembers her last valentine also. It was a large pink celuiloid scroll inscribed with all that makes a valentine worth while. Its sender who at the time was attending high school in Colorado Springs, passed away recently, Charles Morse, a popular physician of Alamosa, Colo.

Will McGlashin, a curly-haired young man, whose ready smile and keen wit made me like to be near when he came calling on my older sisters, sent them both a couple of valentines one year and then because of his impatience to see if they had gotten them, came the next evening to see if the mail had arrived. "No," the girls told him, "We have no valentines." "Well, you will get some," he told them confidently, so the girls had no trouble in guessing whom the valentines were to be from. The mail in those days came to lock boxes down in the Colorado Springs' post office and was often several days in reaching the homes. I found one of those elaborate cards in the family Bible the other day, where it has been since the spring that sister died, Feb. 14, 1884. It is a double card with a creamy silk fringe around the edges, pansies on one side, the other side roses. The side bearing the roses holds this verse: through life unchilled, unmoved; To feel that we adore to same that first in youth we loved; To feel that we adore tor such refined excess, That though the heart would break with more, We could not live with less; This is love, 'tis like mine; All for you my Valentine."

I shall put that card back into the old Bible, as it seems to belong to the long ago. It was probably placed there by my mother's hands.

One day several years ago, I found in looking over one of our empty rented houses, (I said empty as it was during our dear depression days) I found a beautiful valentine that had evidently been left behind unintentionally by some "tenants that leave without warning." The valentine was in a box (as too fragile to be unprotected), and was made in the shape of a huge heart, at least 10 inches across. It was composed of blue satin, trimmed with real lace and the verse was sentimental enough for any lovelorn maid in all the land. I carried this treasure home and after enjoying it for a season decided that it was too beautiful to be wasted on me, so sent it secretly next Valentine day to a brown-eyed neighbor maiden of 15 summers who had no steady beau but who was quite willing to find one.

That evening the younger sisters of brown - eyes came to my home to report that "sister had gotten a beauty. Come up and see it." So we went and admired it satisfactorily, as both the maiden and her mother were pleased, no, delighted that some unknown youth had sent it. I kept my secret and was heartened by the sparkle that came into the brown eyes whenever she spoke of her valentine. I believe a youth who had been too bashful to call on more friendly attitude as that summer they were seen together often, and were later engaged but alas for my story, the romance was broken off by either the mother of the girl or the interference of another maid who finally got the boy. But no matter, I now since can report that both the supposed sender of the valentine and the little lady who received it are today happily married, each one having found a mate for themselves. I am sure the blue satin valentine has been long forgotten.

So if St. Valentine has for the past several centuries inspired the sending of messages and gifts, I for one am heartily in favor of remembering that gentleman and will say "Long live St. Valentine."

H. L. Hunt Writes

Nearly every American engages in some activities such as stamp or coin collecting aside from his regular vocation which gives him or her a deep satisfaction and helps to make them well rounded persons.

Many Americans these days are making patriotism their hobby and finding it the most rewarding hobby of all.

The other necessary tasks to which they devote time are only for the purpose of enabling them to continue to eat, wear clothing and discharge their social obligations. With many, patriotism is a parttime diversion. Hobby patriots are highly effective in the continuing fight to save liberty; they cannot be commended too highly.

Some like to match wits with the enemies of freedom and get great pleasure from their effort. Thy keep alight the spirit of "I believe". We have deep need to belive in our work, our neighbors, our country, our God.

A grain of faith is stronger than a mountain of doubt. We must have the faith to put first things first — God, country, home, Church and freedom. We need the spirit to enlist others in the cause. The high stakes make the contest more fascinating, the stakes being nothing less than our lives as free people.

The opposition will try to offset our facts with duplicity, slyness and slickness. If we persevere, it will not be long before we can hold our own. The truth is with us. The love of freedom that is born in the hearts of Americans is working for us.

Six Counties Eligible For More Federal Aid

WASHINGTON (AP) — Six more Colorado counties, hit by heavy snowfall, have been made eligible under a federal government program providing surplus livestock feed at reduced rates for farmers.

Rep. Frank E. Evans, D-Colo. said the counties are Alamosa, Conejos, Costilla, Custer, Rio Grande and Saguache, all in south central Colorado. Similar designations were given 37 other counties earlier.

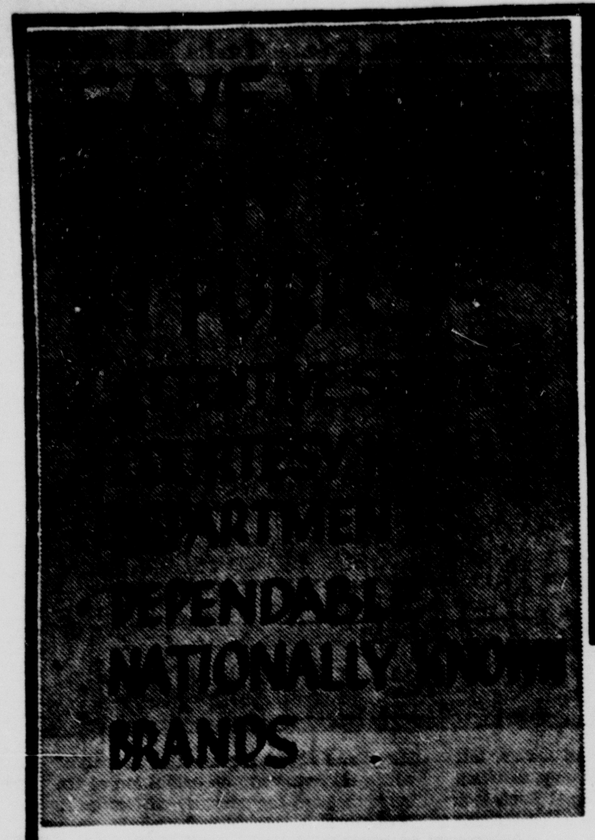

WE GIVE FRONTIER SAVING STAMPS

ADD TO YOUR PLACE SETTINGS WITH Ever Yours "BOUTONNIERE"
DINNERWARE
BY SYRACUSE-CHINA TAYLOR, SMITH AND TAYLOR
NOW WITH EACH $5.00 PURCHASE 9¢

Here's another Big Chance to get your beautiful Boutonniere Dinner Plate for only 9c each . . . with each $5.00 purchase. Next . . . the Salad Plate.

EVERYDAY LOW PRICE
BREAD
BLUE SEAL 16 OZ. LOAF 15c

ORANGE JUICE
DARTMOUTH FRESH FROZEN, 6 OZ. CAN
With $5.00 Purchase or More
LIMIT 3 PLEASE
10c

Catsup
Kuner's 14-oz. Btl.
WITH $5.00 PURCHASE OR MORE
5c
LIMIT 2 PLEASE

TISSUE Northern 4 ROLL PKG. 33c

Potato Chips BLUE RIBBON 14 oz. Pkg. 39c

FURR'S EVERY DAY LOW PRICE

MIRACLE WHIP		Qt.	46c
PORK & BEANS	Van Camps	No. 2 Can	19c
CRACKERS	Gayla	1-Lb. Box	19c
TOMATO SOUP	Campbell's	No. 1 can	10c
BABY FOOD	Gerbers Asst. Strained	3 for	25c
SYRUP	Country Kitchen	24 oz. Btle.	47c
PEAS	Del Monte	303 Can	19c
PEACHES	Del Monte Sliced or Halves	2½ Can	29c
SPAM		12-oz. Can	43c
STRAWBERRY PRESERVES	Kraft's	18 oz.	57c

FRESH FRUITS AND VEGETABLES

Lettuce
FIRM GREEN HEADS, LB. . . 12¢

STORE LOCATIONS
1645 South Tejon
2325 E. Platte Avenue
1818 Alpine Drive
N. Hancock Ave. & Alabama
Venetian Village Shopping Center

PEACHES
KUNER'S SLICED OR HALVES, NO. 2½ CAN
WITH $5.00 PURCHASE OR MORE
19c
LIMIT 2 PLEASE

GENERAL MERCHANDISE

Mouth Wash LISTERINE 98c VALUE 4 OZ. BTL. 59c
Pepto Bismol 8 OZ. BTL. 98c VALUE 59c

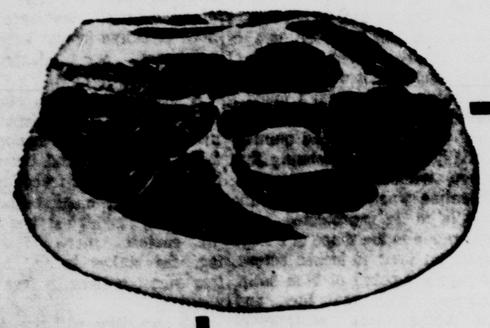

FURR'S FRESH MARKET SPECIALS

Swiss Steak
USDA CHOICE COLORADO FED BEEF, LB. . . . . 59¢

Chuck Steak
USDA CHOICE COLORADO FED BEEF, LB 49c

Chuck Roast
BONELESS USDA CHOICE COLORADO FED BEEF, LB. 65c

Furr's SUPER MARKETS

Widefield High Windup

LUCY PERKINS

Widefield won the first place trophy in the first Will Rogers League Speech Contest which was held at Air Academy High School on January 30. The students who attended were sponsored by Mr. French. There were six divisions in the contract; dramatic interpretation, humorous interpretation, oratory interpretation, original oratory, poetry, and debate.

The students who received superior or excellent rating in their division were Toni Young (superior), dramatic interpretation; Charles Ammen (superior), Cande Korbelik (excellent), and Jim Brown (excellent), humorous interpretation; David Manning (superior), oratory interpretation; Sam Larsen (excellent) and Dan Dailey (excellent), original oratory; Vicki Wilkowski (superior), poetry; and Pete Meese(superior), and Sam Larsen (excellent) in debate.

The other students who participated in the contest were Beth Whittle, Margo Luedecke, Dick Stevenson, Linda Smedsrud, Mike Miller, Carol Luedecke, Pat Richards, and David Larsen.

On January 16, two weeks before the WRL contest, Widefield was one of the participants in the Wasson Invitational Speech Contest. Miss Czarnecki sponsored the group of students. All the students came out with an overall excellent rating.

In debate WHS was represented by Sam Larsen and Pete Meese on one team, and David Larsen and Starr Coakley on another. The subject of the debates was "Resolved: That nuclear weapons should be controlled by an international organizaton." This subject is a national topic for high school debate teams.

Cande Korbelik represented the school in oral interpretation which consisted of humorous literature, dramatic literature, and poetry. For Cande's humorous literature, she did a scene from "Arsenic and Old Face and for her dramatic literature she did a portion from "Anne Frank" and for her poetry, she recited "The Congo" by Vachel Lindsay.

Widefield will participate in two more speech contests this month. The first one is the Golden Anniversary Colorado State Speech League Contest on February 13, and the second one is the Colorado College Invitational Speech Contest on February 20.

Coach Don Hansen's hockey team talied two goals in the final period but to no avail as the Gladiators were defeated by the Fountain Valley Danes, 5-2.

Both goals were scored by Venton McPhearson. The first goal came at 6:57 in the third period with an assist from sophomore Phil Lockhart. At 7:18 McPhearson scored the second goal unassisted on a penalty shot. The shot came on a tripping penalty which occurred on the open ice.

Byron Brian, the Gladiator goalie, had 13 saves for the evening while the Dane goalie had six. The only Widefield penalty in the game was called against Brian for tripping at 12:10 in the third period. Pete Spiers served the penalty time for the goalie Brian. The regular Gladiator goalie, Steve King will be out for the remaining two games of the season due to illness.

Palmer: Widefield suffered its worst defeat of the season losing to the Palmer Terrors, 12-0. This game marked the third time that Widefield and Palmer have clashed. Palmer took the other two encounters by scores of 11-0 and 8-1.

Widefield's cagemen have completed their first round of WRL play with one victory and three defeats. The Gladiators three losses were close games losing two encounters by one Widefield dropped a non-league game to Thornton to round out the schedule since league play began.

Friday, January 29, the visiting Widefield cagers recorded their first league victory 51-37, at the expense of the Canon City Tigers.

Saturday, January 23, Widefield faced the league leading Harrison Panthers and lost 37-36 despite a second half rally by the Gladiators.

Friday, January 22, the visiting Cheyenne Mountain team staged a second half comeback to upend the Gladiators 51-47.

Widefield opened league play against the Kadets of Air Academy, January 15. In a hotly contested game the Kadets turned down the Glads 61-60.

In a non-league encounter January 16, Widefield lost to their northern foe, 39-66. The leading scorer for the Glads was Dick Stevenson with 12 points.

The counselors recently released the list of names of students making the Honor Roll. The same method of determining the Honor Roll was used this nine weeks as was used last quarter. It required that the student must carry at least three academic subjects and have a 3.0 average or above. An A in an academic subject, and a C in an academic subject, will average out to a B.

Seniors: Frances Holzinger, Samuel Larsen, Donna Knight, Sheryl Hamilton, Pete Meese, Kirk Wells, Linda Robb, Vicki Wilkowski, Gloria Schmidt, Linda Smedsrud, William Alexander, Cande Korbelik, Richard Hays, David Ross, John Henke, Louis Ruybal, Barry Zaiger, Richard McNeary, Donald Black, Cynthia Proal, Dorothy LeBeau, Cheryl Sinnes.

Sandra Sallee, Carol Luedecke, Tim Henson, Allan Duhon, Lucy Perkins, Patricia Nicholas, Judith McGuire, Douglas Werner, David Segal, Thomas Owens, Beth Whittle, Sharon Shattuck, Toni Young, Sharon Coleman, Judith Blanchard, Lavita Burr, Gale Whitley, Gayla Kenser.

Juniors: Sharon Breyer, Warren Knight, Barry Thompson, John Griffith, Richard Hoffman, David Larsen, Pamela Rains, Patricia Hearne, Cynthia Bradley, Kenneth Powelson, Daryl Kuiper, Dean Oty, Vicky Kay, Perry Pierce, Patricia Kueck, John Paden, Steve Rhodes, William Foard, Daniel Dworshak, Nan Manning, Kathy Rockwell, Rodney Nyborg, David Theiss, Mary Ashley, Terri Blackmore, Gary Galyardt, Candace Burdell, Dan Poor, Donna Ward, Levi McAlexander.

Stephen Williams, Judy Whitmore, Don Collier, Paul Snell, Sandra Brody, Lonis Brown, Eugene Delay, Rose Hamilton, Michael Martin, Beth Plana, David Smedsrud, Kathy Simones, Carla Aber, Christie Jensen, Becky Estes, Marcia Hagans.

Carolyn Simpson, Shirley Guinta, Wanda Floyd, Mike Higbee, Daniel Kralis, Janine Moore, Danny Cancil, Stella Romero, Tim Anderson, John Gibson, Barbara Billingsley.

Sophomores: George Edwards, Deborah McGuire, Juanona Morris, Vicki Pierce, Johhny Roth, Dominique Stevens, Lee Manning, Steve Cleveland, Vickie Guinta, Cynthia Jones, Linda Hammock, Nan Moore, Rae Renfroe, Linda Woolsey, Terry Hoffman, Terry Kashner, Stephen Loveless, Frank Wilmoth, Frank LeBeau, Stan Mathis, Cynthia Plana, Billie Vernon, William Sabata, Janis Sharp, Susan Chapman.

Dennis Graham, Jim Holland, Ronald Petrovich, Phyllis Berry, Gerhard Durivage, Vicci Helton, Sarah Sandoval, Angela Stack, Richard Anderson, Sheryl Cobb, Harry Diamond, Russell Karney, James McNabney, Cynthis Posey, Judith Worley, Bobbye Barnett, Patricia Barry, Carol Boucher, Peggy Burkepile, Lynn Decker, Stephen Donnell, Kathie Draeger, Yvonne Drake, Mike Gepford, Robert Hegner, Dee Ann Kralis, Linda Niemeyer, Claudia Payne, Elizabeth Robb, David Sharp, Truman Smith, Debra Wilson.

The Widefield High School Future Teachers of America Club traveled to Colorado State College in Greely to attend the annual Future Teachers of America convention on January 29, 1965. Sponsored by Mr. Peterson, the group arrived on campus at 8:30 a.m. on Friday. Following morning registration after their arrival, they were served coffee and doughnuts. The group then went to Frazier Hall where they listened to a lecture given by Dr. Grimes about the expansion and building of a new Greeley school system. The rest of the morning was spent listening to four senior college students participate in a panel dicussion concerning student government, social life academics, job opportunities after graduation, and the teaching career.

Club memebers from the various high schools all over the state of Colorado who attended the convention were taken on a tour of the campus which ended at McGowen Hall where all of the groups convened at 1:30 p.m. for lunch. At 2:30 p.m., they left Greeley for Security.

Club members attending from Widefield were: Sheryl Sinnes, president; Linda Robb, vice president; Linda Smedsrud, secretary; Carol Leudicke, treasurer; Linda Reed, parliamentarian; Cynthia Moe, historian; Cynthia Proal; and Sharon Bigelow.

Club president, Sheryl Sinnes, was reported to have said that the trip was a worthwhile and enjoyable experience, and that they learned a great deal about the teaching profession and campus life.

The menu for the week is:

MONDAY
Sloppy Joes
Green Beans
Potato Chips
Apple Crisp
Milk

TUESDAY
Beef & Vegetable Soup
Crackers
Cinnamon Rolls
Milk

WEDNESDAY
Pizza
Mexi Slaw
Brownies
Pears
Milk

THURSDAY
Fried Chicken
Buttered Potatoes
Carrot & Pineapple Jell-O
Brussel Sprouts
Ginger Bread
Milk

FRIDAY
Macaroni & Cheese
Harvard Beets
Celery Sticks
Carrot Sticks
Peach Cobbler
Milk

Cost Reduction Conference Set For Monitors

Twenty-six Cost Reduction monitors from the Air Defense Command air divisions plus representatives from the Air Force Academy and Air Force Accounting and Finance Center, Denver, will take part in ADC's first Command-wide Cost Reduction Conference.

Cost reduction monitors from the Academy and Finance Center are attending as guests at the conference being hosted by Brig. Gen. Thomas Ford, deputy chief of staff, ADC Materiel.

The two-day conference is part of the Command's expanded program to save money through procurement and logistics management which will reduce operating costs without degrading operational effectiveness.

The conferees will discuss the current status and map out future plans for the ADC Cost Reduction Program. It will also serve to indoctrinate the experts in the revised reporting procedures.

ADC reported to Air Force a Cost Reduction Program savings of more than $51.9 million for the first half of the 1965 Fiscal Year.

Mr. Walter Zenthoefer, the Command Cost Reduction Monitor, is the project officer for the conference which also will be attended by more than 35 ADC headquarters personnel.

Local residents attending the conference will be: Mr. J. E. Zipp and Mrs. E. L. Karroll, Air Force Accounting and Finance Center; Lt. Col. C. M. Floyd, MSgt. H. H. Brown and W. Seed, Air Force Academy; Lt. Col. Donald B. Russell, Capt. James W. Wilson, Lt. John H. Shive, Robert L. Turnbaugh, John Welch and Norman Fordling, 9th Aerospace Defense Division, Ent AFB, and Lt. Col. Robert Ross, 4600th Air Base Wing, Ent AFB.

Air Division representatives taking part will be: Maj. Theon Laney, Capt. Robert A. Hall and CMSgt. William C. Fulford, 25th Air Division, McChord AFB, Wash; Col. W. M. Bower, Lt. Col. R. L. Crozier and SMSgt. R. F. Loftin, 26th Air Division, Stewart AFB, N. Y.; Maj. Joseph K. Enright and Capt. C. L. Crabtree, 28th Air Division, Hamilton AFB, Calif; Maj. James E. Johnston, Jr., Capt. W. O. Cox and TSgt. John E. Jemison, 29th Air Division, Richards-Gebaur AFB, Mo.

Others are: Lt. Col. S. B. Thompson, Maj. H. E. Blowers, Capt. W. H. Stark, CWO A.A. Burnickas, and Sgt. L. R. Bethvy, 30th Air Division, Truax Field, Wisc; Maj. Samuel P. Denmark, 1st Lts. Justin G. Ferguson and George J. Collins, SMSgt. C. N. Gnagmon, and MSgt. Robert E. Whirley, 73d Air Division, Tyndall AFB, Fla; Maj. Robert R. Dill, Los Angeles Air Defense Sector, Norton AFB, Calif; and Maj. Braxton Carter, 414th Fighter Group, Oxnard AFB, Calif.

3 Germans Ski to Freedom in West

HOF, Germany (AP)—Three East German youths have skied to the West across the Iron Curtain border, West German border police reported Friday.

All three profited from four feet of snow and skied over the heavily fortified border without incident, police said. The refugees took off their skis only while negotiating barbed wire fences.

'Victory Will Be Ours,' Red Chief Says

MOSCOW (AP) — Premier Alexei N. Kosygin boasted today that Communist forces are strong enough "to stop the aggression in Viet Nam" and said, "Victory will be ours."

He made the claim during a reception in Pyongyang, the capital of Communist North Korea. The official news agency Tass quoted his remarks.

Kosygin recalled that he had pledged Soviet military aid to Communist North Viet Nam during a stop in Hanoi earlier this week.

"Turning to the situation in Viet Nam, the head of the Soviet delegation said that both sides had reached agreement to stop the aggression in Viet Nam," Tass said. "Our forces, he stressed are superior to the forces of imperialism. Victory will be ours.

For Want Ads Dial — 632-4641.

News Received of Local Service Men

Ralph Buddie Hoots, son of Mr. and Mrs. Samuel Hoots, 1105 Montrose, has enlisted in the U. S. Marine Corps, delay enlistment program. He selected to leave for active duty June 3. On that date he will be flown to San Diego, Calif., where he will receive three months of recruit training. He is presently a senior at Harrison High School.

Jerry L. Dorris, who resides at 1155 East Madison St., with his wife Jean, has reenlisted for four years in the U. S. Naval Reserve under the Operation Return Program. With six years prior Naval Reserve service, three of these years spent on active duty, he reenlisted in the same rate (Damage Controlman third class) which he held when he was discharged in December, 1961.

Pvt. Allison K. Binns Jr., whose parents live at 3210 Parkhill Dr., completed a five-week finance procedures course at the Army Finance School, Fort Benjamin Harrison, Ind., Feb. 6. He is a 1961 graduate of Wasson High School and attended Colorado State College in Greeley and Western State College in Gunnison.

Airman Second Class Richard A. Wilson, son of Mr. and Mrs. Ralph W. Wilson, 1715 Clemson Dr., has arrived with his unit for a temporary duty tour at Misawa AB, Japan, a Pacific Air Forces installation. He is a graduate of Wasson High School, attended Pueblo College.

Cadet Michael W. Higgins of Colorado Springs, has been appointed executive officer with the cadet rank of captain in the Air Force Reserve Officer Training Corps (AFROTC) unit at the University of Michigan.

Cadet Higgins, son of Mr. and Mrs. B. J. Higgins, Old Airport Road, Colorado Springs, was selected on the basis of academic grades, outstanding leadership ability and potential as an Air Force officer. He is majoring in aeronautical engineering.

Master Sgt. Richard C. Johnson, son of Mrs. H. O. Johnson, 1122 Center St., Wellsville, Ohio, was decorated with the U. S. Air Force Commendation Medal at Ent AFB, Colo. He was awarded the medal for meritorious service as a photographic technician in Viet Nam. His wife, Clara, is the daughter of Mrs. M. K. Duty, 1635 Bates Drive. Making the presentation was Col. Howard H. Cloud, Ent commander.

Thomas Jiron, son of Mr. and Mrs. Trinidad A. Jiron, 1209 E. Cheyenne Rd., has enlisted in the delay enlistment program of the U. S. Marine Corps. He selected June 3 as his date to report for training. On that date he will be flown to the Marine Corps Recruit Depot, San Diego, Calif. He will be given 20 days leave before assignment to a Marine Corps School or to a unit for on the job training in a military job specialty. Jiron is presently a senior at Harrison High School.

Joe Elmer Martinez, son of Mr. and Mrs. Joseph A. Martinez, 1919 S. El Paso Ave., has enlisted in the Marine Corps' delay enlistment program. He selected June 3 as his date to leave for active duty. On that date he will be flown to the Marines' basic training center at San Diego, California for three months of recruit training Following this he will be sent to Camp Pendleton, also in southern California, to undergo four weeks of intensive individual combat and advanced weapons instruction. He will be granted 20 days leave upon completing this course prior to further assignment to a Marine Corps School or to a unit for on the job training in a military job specialty. He is a student at Harrison High School.

Marine Pfc. Gary Sloan, son of Mr. and Mrs. Fred Sloan, 3526 N. Cascade Ave., has been meritoriously promoted to his present rank while undergoing individual combat and advanced weapons training at Camp Pendleton, Calif. He is a graduate of Ft. Carson High School and enlisted in the Marines in July and departed for active duty in September, 1964.

Hospital Corpsman First Class Stanley A. Carrick, USN, son of Mr. and Mrs. D. W. Carrick, 1430 N. Weber St., arrived in Pearl Harbor, Hawaii, Jan. 25 aboard the destroyer escort USS McMorris.

Seaman Recruit Bernard L. Pogue, USN, son of Mr. and Mrs. Ross D. Pogue, 822 E. Boulder St., has begun basic training at the Naval Training Center, San Diego, Calif.

Army Staff Sgt. Donald D. Workman, son of Mrs. Margaret M. Workman, 932 Clover Ave., Canon City, is participating in Exercise Polar Strike, a 14-day winter field training exercise in Alaska that is scheduled to end Feb. 17. He entered the Army in 1946. His wife, Violet, is living at Fort Richardson.

Seaman Recruit Alfred J. Griffin, USN, son of Mr. and Mrs. William C. Gilliam of 2315 Valley Forge Rd., and Seaman Recruit Larry W. Wiederstein, son of Mr. and Mrs. Milton R. Wiederstein, 3442 W. Pikes Peak Ave., completed basic training January 29 at the Naval Training Center, San Diego, Calif. He nine week training includes naval orientation, Naval history and organization, seamanship, ordnance and gunnery, military drill, first aid and survival.

Seaman Recruit David R Beyers, USN, son of Mrs. Neumia Agnew of 2610 South Blvd.; Seaman Recruit Glen F. Mockerman, USN, son of Paul G. Mockerman, 603 N. Wahsatch Ave., and Seaman Recruit Robert C. Welsh, USN, son of Mr. and Mrs. Robert J. Welsh, 3100 Wood Ave., have completed basic training Feb. 5 at the Naval Training Center, San Diego, Calif. The nine-week training includes naval orientation, Naval history and organization, seamanship, ordnance and gunnery, military drill, first aid and survival.

Damage Controlman Third Class Larry D. Murray, USN, son of Mr. and Mrs. Lloyd L. Murray, of 2318 N. Meade, participated in a one day cruise for fifty representatives of the Navy League, Jan. 25, while serving aboard the amphibious assault ship USS Iwo Jima, operating out of San Diego, Calif.

Lt. Patrick M. Holligan, son of Mr. and Mrs. Francis P. Holligan, 314 W. Bijou St., has been named commanding officer of Truck Company and Battalion Motor Transport Officer of the 3rd Service Battalion. He is a recipient of the Armed Forces Expeditionary Medal for his participation in the Gulf of Tonkin crisis in August, 1964. He is a 1964 graduate of Colorado State College where he earned his B. A. degree in social science.

Airman Robert L. Rushing, son of Mr. and Mrs. James C. Rushing, of 1347 Oswego St., Colo., has completed Air Force basic military training at Lackland AFB, Tex. He is a 1964 graduate of Pueblo County High School.

Gregory William Peterburs, son of Mr. and Mrs. Joseph A. Peterburs, of 1315 Alexander Highway, recently enlisted in the U. S. Air Force for training in the Mechanical Aptitude area. He is presently at Lackland AFB, San Antonio, Texas. Before he enlisted, he graduated from Wasson High School in January of this year.

T. Sgt. Bruce S. Adams, the local Air Force Recruiter, whose office at at Room 219, Main Post Office Building in Colorado Springs, maintains the latest information on Air Force technical training and educational opportunities, available through enlistment. He may also be contacted by telephoning 633-7478, anytime — collect if out of town.

S. Sgt. Guy Buckles, chief recruiter of Pueblo, has reported that three youths from Fremont County have enlisted in the United States Army.

The three are James William Salyer and Frank Milton Sheesley, both of Canon City, and Michael Alan Anderson of Parkdale.

Salyer will be trained in Administration, Anderson qualified, for the U. S. Army security agency, and Sheesley chose to qualify for his highest aptitude abilities.

Both Salyer and Anderson attended Canon City High School, and Sheesley attended high school at Fort Lupton.

EXTRA BONUS COUPON Limit One Coupon Per Customer — MILLER'S

100 FREE S&H Green Stamps

With Coupon and $5 Purchase Or More

This coupon good Sunday, Monday, Tuesday or Wednesday, Feb. 14, 15, 16, 17, 1965 at Miller's Super Markets in Colorado Springs only.

MILLER'S SUPER MARKETS — Division of NATIONAL FOOD STORES — Friend of the Family

Good Old-Fashioned Thrift Days SAVINGS plus S&H

FRYER PARTS 49¢

Fresh Grade "A" Whole Legs (Drumstick & Thigh) or Drumsticks LB.

Breasts or Thighs ..... Lb. 55c

Luncheon Meats Top Taste sliced Bologna, Olive, Pickle, Old-Fashioned 6-oz. Pkg. 29c

Bar-S Sliced Bacon ..... 1-lb. Pkg. 65c

Whiting Fillets So-Fresh ..... 1-Lb. Pkg. 35c

Chopped Beef Patties Top Taste ..... 18-oz. Pkg. 79c

White Bread Miller's Enriched 16-oz. Loaf 15c

Gerber's Baby Food Strained All Varieties 13 4½-Oz. Glasses $1

Morton Pot Pies Frozen Beef, Chicken, Turkey .... 6 8-Oz. Pkg. $1

Stokes Chile with Beans 4 No. 300 Cans $1

Northern Tissue All Colors 3 4 Roll Pkgs. 99c

Parfait Cakes Frozen Pepperidge Farm All Varieties 9-Oz. Pkg. 43c

Pillsbury or Ballard Biscuits ..... 3 8-oz. Tubes 25c

Old Fashioned Cookies A.B.C. Assorted ..... 2-lb. Pkg. 49c

Morton House Beans Oven Baked .... 5 16½-oz. Cans $1

Royal Puddings Cooking Type All Varieties ..... 9 Regular Pkgs. $1

These prices good Sunday, Monday, Tuesday and Wednesday, February 14, 15, 16 and 17, 1965. We reserve the right to limit quantities. None sold to dealers.

DELICIOUS APPLES 4-LB. POLY BAG 59¢

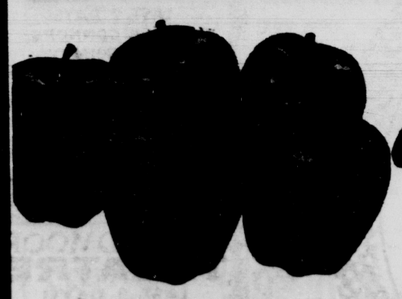

Extra Fancy, Crackling Crisp

BIRD SEED 5 Lb. Poly Bag 49c

ROMAINE LETTUCE Farm Fresh .... Lb. 19c

PASCAL CELERY Tender & Crisp .. Lb. 13c

Folger's (Includes 20c off) Instant Coffee ..... 6-Oz. Glass $1.09

Chicken of the Sea Chunk Tuna No. ½ Can 51 No. ¼ Can 34c

Contadina Pear Shaped Tomatoes No. 303 Can 23c

Pure Vegetable Wesson Oil ..... 24-Oz. Bottle 48c

Contadina Tomato Paste ..... 6-Oz. Can 14c

Hershey Chocolate Syrup ..... 4 1 lb. Cans $1

Empire

1514 N. Hancock — Golf Acres Center

2314 W. Colorado

These Prices Good Today thru Feb. 17

2 Locally Owned and Managed Super Markets

(WE RESERVE THE RIGHT TO LIMIT QUANTITIES)

Libby's LUNCHEON MEAT 3 12-oz. Cans $1.00

Instant Dry PET MILK 20-Qt. Box $1.19

1-Pound Carton ALL-SWEET MARGARINE 29c

Del Monte PRUNE JUICE Quart Bottle 39¢

TIDE Detergent GIANT BOX 59c

SHRIMP Bell or Sea Peeled and Deviled ..... 1½ lb. Bag $1.69

MARGARINE Golden Mist ..... 1-Pound Carton 12½c

COFFEE All Grinds MAXWELL HOUSE 69¢ lb.

STEWED TOMATOES OR SPINACH HUNTS 2 Size 300 Cans 29¢

BY KRAFT'S AMERICAN OR PIMENTO PHOENIX SLICED CHEESE ... 12 oz. Pkg. 39¢

APPLES 2 lbs. 29¢

Extra Red Fancy Delicious

GRAPES Calif. Red Emperor 2 lbs. 35¢

CARROTS FRESH — FANCY 2 1 lb. Cello Bags 19¢

CELERY CALIFORNIA PASCAL 10¢ stalk

TOMATOES SOLID RED RIPE Per Pound 15c

T-Bone Steak U.S.D.A. CHOICE AGED FOR TENDERNESS Lb. 98c

SIRLOIN STEAK U.S.D.A. Choice Aged for Tenderness 89¢ pound

HAMS Bar "S" Fully Cooked Boneless Half or Whole 89c Lb.

Sliced Bologna All Meat ..... Lb. 49c

CAPETOWN — South Africa stores report a record Christmas.

It's not hard to shell fresh coconut if you pierce holes at one end and drain milk, then heat in moderate oven about 30 minutes and remove. Break meat in small pieces and pare off brown skin.

FAILED

MOSCOW (AP) — The Soviet Union has sentenced to death a Russian who failed in an attempt to hijack a plane and force its pilot to fly to Turkey.

The official Soviet news agency Tass said Friday that the sentence was handed down by the Supreme Court of the Moldavian region.

For Want Ads Dial — 632-4641.

It happened in Climax, Nevada...

THE MIRISCH CORPORATION presents
DEAN MARTIN
KIM NOVAK
RAY WALSTON

The NEW PEAK A WESTLAND THEATRE
KISS ME, STUPID
NOTE . . . RATED CLASS "C" FOR ADULTS ONLY
STARTS WEDNESDAY

Michelle
Presents Again His Famous
JET 98c LUNCHEON
COMPLETE WITH DESSERT AND FAST JET SERVICE
They Say "The Best in Town"
MONDAY THROUGH SATURDAY
11 A.M. TO 2 P.M.
122 NORTH TEJON

The Colorado Springs Choral Society
presents
The Mario Singers of Aspen
FINE ARTS CENTER
SUNDAY, FEB. 21, 3:15 p.m.
Tickets $2
636-2688 ● 633-6234
A & A Music
Chinook Book Shop

mafioso IS MAD!
and says to prevent Mafia reprisals the Flick must open "Mafioso" on Thursday which means "One Potato" must go . . .

LAST 3 DAYS "ONE POTATO, TWO POTATO"
the FLICK
WEDNESDAY ONLY "BIRTH OF A NATION"
Performances at 7:00 & 9:30
532 N. Tejon—473-4488

THE CHEF NOW FEATURES

the WESTERN RANCH DINNER
¼ Fried Chicken — Soup — Salad
Potatoes — Vegetables — Rolls — Butter
Coffee or tea and dessert
ONLY 98c
PLUS OTHER DELICIOUS DINNERS FOR YOU TO CHOOSE FROM . . .
the CHEF
103 South Tejon — 634-9298
OPEN DAILY 7 A.M. Till 10 P.M. | OPEN SUNDAY 7 A.M. Till 10 P.M.

1965 WORLD FIGURE SKATING CHAMPIONSHIPS MARCH 2—6

Every day, 8:00 a.m. to 6:00 p.m., see the test of champions in exacting compulsory figures. Admission $1.00 or included in daily ticket for evening performances.

TUESDAY:
Compulsory Dances and Pairs, from 7:30 p.m.
WEDNESDAY:
Pairs Finals, from 7:30 p.m.
THURSDAY:
Ladies Finals, from 8:00 p.m.
FRIDAY:
Dance Finals, from 8:00 p.m.
SATURDAY:
Men's Finals, from 8:00 p.m.
SUNDAY:
Awards Banquet with outstanding entertainment and orchestra, 7:00 p.m., Broadmoor International Center

BOX OFFICES: Colorado Springs Broadmoor World Arena, 64-7711. Gray Line Tour Office, Pikes Peak Ave. & Cascade—633-1747

The BRO'DMOOR WORLD ARENA
Colorado Springs, Colorado.

BOYS — GIRLS
6 to 16 — Register for
FREE DRAWING
NOTHING TO BUY— EVERYBODY WINS
Drawing Held Every Week Between Now and the Myron Floren Concert. Some Lucky boy or girl will win these prizes each week.
★ ONE ACCORDION
★ 25 Tickets to MYRON FLOREN CONCERT
★ 25 Musical Scholarships
★ PLUS Numerous Other Prizes
Cut On Dotted Line — MAIL AT ONCE TO
Colorado School of Accordion, Inc.,
Post Office Box 3153,
Colorado Springs, Colorado.
Please Register Me for the Above Drawing
My Name _____ My Address _____
My Telephone _____ My School _____ My Grade _____ My Age _____

Meet Your Friends
At The
Beef 'n Bird
SPECIAL SUNDAY FAMILY MENU
featuring . . .
● Roast Beef & Gravy
● Turkey and Dressing
● Baked Ham with Orange Sherry Sauce
● ½ Broasted Chicken
Your Choice $1.75
CHILDREN'S MENU ½ PRICE
Remember...we serve full dinners to 11 p.m.
Beef 'n Bird Restaurant
1815 South Nevada Ave.

A Letter From "Mike"
To All Our Roller Skating Skateland Friends:
Boys and Girls—Here is the Big News This Week!
SKATELAND'S
Valentine
"Sweetheart" Roller Skating Party
TONIGHT
7:00 to 10:00 p.m.
ATTENTION GUYS! If you bring your gal (sweetheart) she will be admitted FREE! (Be sure to bring this letter along for her free admission.)
GAMES! DOOR PRIZES! FUN!
Bring a friend! See you tonight!
(Watch for further attractions)
Skating yours,
"Mike"

SKATELAND
118 W. Cols. Ave. 635-7844

Looking at Hollywood

By HEDDA HOPPER

© 1964: By the Chicago Tribune

HOLLYWOOD — Marcello Mastroianni, named "world's favorite actor" at the Hollywood Foreign Press association dinner Tuesday night, needed an interpreter. He doesn't understand English, but gets his message over to the women loud and clear. Before the show, he was hustled off to Grauman's Chinese theater for an old Hollywood tribal ceremony. In a block of wet cement (almost as big as the one devoted to the Marx brothers), he wrote his name and left his hands and feet imprinted. Tourists, four deep, were roped off, but when he finished signing the moist concrete, he passed down his line of admirers, shaking hands with his left, autographing with his right, and smoking a cigaret at the same time. . . The language was no barrier. He flashed his smile at one fan, and as she almost expired, a fellow standing alongside said, "Give this girl an aspirin." Another beauty, not burdened with inhibitions, leaned over the rope and kissed the star on the cheek. And what could he do? He was signing with his right, shaking with his left, and puffing away on that king-sized ciggie. . . . A 3-year-old pushed his own stroller behind the crowd (they don't know how close they came to being maimed). After a few near misses he grew bored and wailed, "Mommy, when can we leave?" At the end of the line was a teen-ager doing her homework. She elbowed thru and shoved a book titled "Goals in Spelling" over the red velvet ropes to be autographed. An appropriate writing for a guy who signs himself "Mastroianni."

I got the right family but the wrong girl when I wrote that Gomer Pyle was going steady with Danny Thomas' daughter, Marlo. Papa Danny himself called to tell me his daughter, Theresa, was delighted with the item but didn't like being confused with her sister. If everybody in the United States doesn't see "Cinderella" on TV Feb. 22, it won't be because it's had no publicity. They've even brought out a cookbook offering such items as beef-at-the-ball, godmother's steak, fairy - tale fillets, chicken spectacular, and happy ending pie. A fellow who saw the 90-minute musical tells me the second it's off the air, Lesley Ann Warren, who plays Cindy, will be the biggest star in show business. She lights up the screen. Lesley turned down Dick Rodgers' new musical.

Ed Ames gave up $100,000 worth of engagements with his singing brothers to become an actor, and is now playing an Indian in "Daniel Boone." That's turning actor the hard way, but Ed's a happy man doing what he likes. And if you like good masculine singers get his new record, "Try to Remember." Katharine Bard, Mrs. Martin Manulis in private life, plays the wife of a Hollywood film producer in "Inside Daisy Clover." Tony Perkins is wanted for the Jack Lemmon part in the musical version of "Some Like It Hot."

J. Carrol Naish will be off to Munich soon for a picture. He and his wife, Gladys, who met in "Shanghai Gesture" on Broadway, celebrated their 36th anniversary this week. They've had five grandchildren in the last seven years. Their only complaint is that the kids live in La Jolla instead of next door . . Kitty Carlisle had starred in many musical comedies when she married the late Moss Hart. But when asked to sing in Boston recently, she was terrified. She needn't have been. They loved her. Now she's been asked to do "The King and I" in summer stock, and if I know Kitty she'll say yes . . . Mrs. Sam Bronston just arrived in New York to await the birth of her baby — due in six weeks. She had permission from her physician to travel from Madrid, but was almost as nervous as the air line hostess who looked after her. Sam will be back in New York by Tuesday.

Woman Charged With Bayoneting Hubby to Death

FORT WORTH, Tex. (AP)—A former Aurora, Colo., woman, 29-year-old Mrs. Evelyn Mae Simmons, has been charged with murder in the fatal stabbing of her husband Monday night at suburban Hurst.

Officers said the husband, James L. Simmons, 32, a former employe of the Navaho Trucking Co. in Denver, was killed by a thrust from a 17-inch bayonet. They quoted Mrs. Simmons as saying she stabbed him after a family argument.

"I stabbed him—I killed him, I guess," she told Hurst Police Chief Joe Watson.

The violence occurred in a bedroom while their two children sat watching television in the living room.

Simmons, owner of a delivery service, was dead on arrival at a hospital with a stab wound of the heart.

Friends of the Simmons in Aurora said he had left his Denver job about a year and a half ago to set up a trucking or delivery company of his own.

Mrs. Simmons told officers she did not remember what happened after going to the kitchen to get the weapon until police found her as she sat holding Simmons' head on her lap.

Her husband had been drinking Monday and he "often beat me," Watson quoted her as saying.

Friends said both Simmons' were graduates of Aurora High School and had made their home in Aurora and North Denver from about 1953 until they moved to Hurst.

The children are James B. and Sharon Kay Simmons.

Funeral services were held Thursday at the Smithfield Baptist Church.

Three Natural Area Tracts Set in State

WASHINGTON (AP) — Dedication of 16 small "natural area" tracts of public land in six western states to research was announced today. Three are in Colorado.

Secretary of Interior Stewart L. Udall said the natural areas will be valuable chiefly as "outdoor laboratories" in many fields of scientific study, including forestry, geology and ecology.

"For this reason, they should be preserved and protected from disposal, or other non-conforming uses," Udall said. "Some were selected for their natural phenomena or undistrubed native growth — others to safeguard rare species."

A Colorado mesa of 435 acres in Fremont County featuring 17 species of native grasses.

A Colorado area of 480 acres in Montezuma County, famous for its rare snakes and lizards.

Active sand dunes on 671 acres in Jackson County, Colo.

Udall acted under authority of a 1952 executive order, which delegated to the secretary of the Interior the Presidents authority to preserve public lands in the public interest. The order will not affect leasing under the mineral leasing laws, Udall said.

CU Gets Set Of Military History Books

The library of the Colorado Springs Center of the University of Colorado has received a set of books valued at $275 from the U. S. Army military history division in Washington.

The set, "A History of the U. S. Army in World War II," consists of about 70 books, according to Col. Arthur T. Milberg, professor of military science at CU in Boulder.

Milberg said the books were sent at the request of the Colorado Springs chapter of the Association of the U. S. Army (AUSA) in Colorado Springs.

Milberg said the AUSA chapter would donate the books, to be included in the history library at the Colorado Springs Center. He said they would be valuable to the many students of military history in the Colorado Springs area and to the various military installations in and around Colorado Springs.

The Army also has supplied other books to the library, Milberg said.

He said the latest set contains a detailed analysis of the U. S. Army in every phase of World War II.

MARACAIBO — A Venezuelan cheese maker seeks technical help.

Public Service Strike Is Ended in Bermuda

HAMILTON, Bermuda (AP) — Public services have been restored in Bermuda as sympathy strikers ended walkouts against the Bermuda Electric Light Co.

Negro and white troops were demobilized Friday as the popular vacation island returned to near normal following labor unrest including clashes with police that swept the colony, Britain's oldest.

Transport, stevedore and other service groups supported the strike against the power company that began Jan. 19 in an effort by the Bermuda Industrial Union to organize the utility.

When you have bought extra chicken and are storing it in the freezer, be sure to clean it before wrapping — just as you would do if you were going to cook the chicken right away.

SENTENCED

MUNICH, Germany (AP) — Three Germans were each sentenced to five months in jail today for negligence in the death of a skindiver, searching for a Nazi treasure in an Austrian lake.

The trio was convicted of ignoring safety rules.

HERE'S A BIG TREAT
TODAY at 1-3-5 p.m.!
MATINEE ONLY!

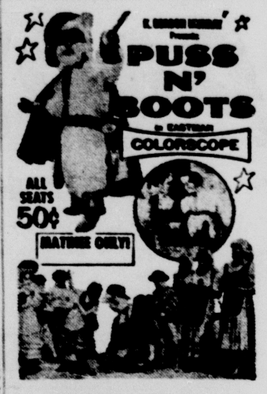

Doors Open 12 Noon!
CHIEF
"BABY, THE RAIN MUST FALL"
Resume today at 5:30 P.M.!

GREAT ANIMAL SHOW
of over 700 mammals, birds and reptiles. Every day, 9:00 to 5:00

Cheyenne Mountain ZOO

F.A.C. Theatre
Today
2:30 & 4:30
Box Offie Opens Today 1:30 P.M. Phone 634-5581
Repeated Monday Night 8:00 P.M.
Cleveland Grant's
Fascinating "Beautiful, Bountiful British Columbia"
FEATURING CANADIAN "MOUNTIES" and their dancing horses.
Added Attraction: Titanic battle of Rams of the rimrocks of Terryall area.

HIGH SCHOOL HOCKEY
8:15
Tomorrow Night
WASSON vs. WIDEFIELD
Preceded at 6:15 by Young American Game
Admission 50c
The BRO'DMOOR WORLD ARENA

ALL WALT DISNEY PROGRAM!
Starts WEDNESDAY!
WALT DISNEY presents
Those Calloways

a family you'll never forget!

TECHNICOLOR®
and
WALT DISNEY presents
A COUNTRY COYOTE GOES HOLLYWOOD
TECHNICOLOR®
Children 50c Open 12 Noon
CHIEF

Cooper
Held Over! Last 5 Days!
ANN-MARGRET · Francoise
LYNLEY · McKAY · TIFFIN

25c PARKING REFUND ANYTIME
UTE
MARY ANN MOBLEY · CHAD EVERETT
JOAN O'BRIEN · NANCY SINATRA · CHRIS NOEL
GET YOURSELF A COLLEGE GIRL
...they're on the Go-Go-Go!
THE DAVE CLARK FIVE
THE ANIMALS
THE JIMMY SMITH TRIO
STAN GETZ · ASTRUD GILBERTO
THE STANDELLS
ALSO
Color Cartoon Feature: 1:30, 3:30, 5:30, 7:30, 9:30

NOW!
CHIEF
Doors 12:45 — Shows 1:00
SPECIAL SHOWS TODAY AT 1:00—3:00—5:00
"PUSS N' BOOTS"
ALL SEATS 50c
OUR REGULAR PROGRAM — AT 7:00, 9:00 P.M. — Adults $1.25 — Kids 25c
THE LOVE STORY OF A BORN LOSER!
STEVE REEVES · LEE REMICK · DAN DURYEA
PAULA-MILLIGAN'S All the Fine Young Cannibals
Tonite at 7:20, 9:20

PEAK
Doors 12:45 — Shows 1:00
$1.00 Till 2 Then $1.25
Students-Military $1.00
3PT AND COUNTER 3PT!
DAVID NIVEN
BEN GAZZARA
"CONQUERED CITY"
At 1:25, 3:40, 5:35, 7:30, 9:20

AIRCADIA
Gates 6:30 — Shows 7:15
Adults 75c — Kids Free
LAST 2 DAYS!
CHUCK CONNORS
"GERONIMO"
Color at 7:25 Only
PLUS 2ND FUN HIT!
DON "BARNEY" KNOTTS
"The Incredible Mr. Limpet"
Color at 9:16

The BRO'DMOOR THEATRE
LAST 3 DAYS!
MATINEE TODAY 2:30
James Bond In Action
MIXING DANGER AND GIRLS!
SEAN CONNERY
Goldfinger
DAILY AT 8:00 P.M.

FINE FOOD
● Chinese-American Menu
● Mixed Drinks — Cocktails
Golden Dragon
903 South 8th St.
Phone: 632-3607

Post Office Seeks Bids for Star Route

The United States Post Office Department is asking for bids for the opration of Star Route Service between Colorado Springs, and Arapahoe, and return, once each day including Sundays and Holidays.

A vehicle providing not less than 400 cubic feet of usuable load space, fully enclosed, equipped with secure locking devices and sufficiently powered to maintain the necessary schedule is required. Bids should be mailed to the Chief, Highway Transportation Branch, P. O. Box 1979, Denver, Colorado 80201 so as to reach that office by 2 p.m. Wednesday, March 31, 1965. A bond for $12,500 must accompany the bid.

Bid forms and detailed information may be obtained from H. C. Perry, Superintendent of Mails, Main Post Office, Colorado Springs, Colorado.

TAX BENEFIT

MONTPELI ER, Vt.(UPI)—The Vermont treasury is reaping the benefits of the lack of snowfall in the state's ski areas last month.

The state Luquor Control Board reported Friday that liquor sales jumped 70 per cent over a comparable period in 1963. That meant a tax windfall of $221,000.

The state attributed the increase in consumption in part to would-be skiers who hit the bars instead of the slopes.

For Want Ads Dial — 632-4641.

MONDAY'S
95c Special Luncheon 95c
Chicken Tetrizini
Vegetable Salad
Soup
Coffee Dessert
Serving from 11 a.m.
GIUSEPPE'S
Pizza-Sandwiches-Spaghetti
122 S. Cascade

TEA TIME ON THE NILE — Dr. Roy Carlson is shown approaching a group of natives on tea break near the Nile River in the Republic of Sudan. The Sudanese are gathered around an excavation which was part of two months work by a team of CU archaeologists. Asst. Prof. Peter Robinson's head is shown sticking out of the excavation. Other members of the expedition were Prof. Gordon Hewes and Thomas Higel, a CU graduate. The group returned to Boulder this week.

* * *

CU Archeology Team Brings Home 1,000 Pounds of Stone Artifacts

A four - man team of scientists from the University of Colorado returned this week from the banks of the Nile River following a successful third year of archaeological salvage operations.

Prof. Gordon Hewes, director of the expedition, said the project was successful, although the archaeologists did not experience the "tremendous good fortune" they had in previous seasons when they uncovered ancient human remains.

Hewes was accompanied on the trip by Asst. Prof. Peter Robinson, CU museum curator; Thomas Higel, Boulder graduate student in anthropology, and Dr. Roy Carlson, associate curator of the Museum.

The crew collected 1,000 pounds of stone artifacts — mostly tools and waste chipped stone left from the making of tools.

The archaeologists spent two months searching for prehistoric remnants on the soon-to-be-flooded banks of the Nile on an 80 - mile stretch of river bank 20 to 100 miles south of the village of Wadi Halfa in the Republic of Sudan.

The area of the river is the second cataract, known as Batn El Hagar, or Belly of Stones.

The expedition was in the Sudan during and after a stormy revolution, but their location, 450 miles north of the capital of Khartoum, kept them out of shooting range. Hewes said they paid close attention to the radio news, however, to be sure they would remain out of danger.

Although they kept their ears tuned to the radio, they managed to keep their eyes successfully searching the ground.

"When we finish analyzing the artifacts," Hewes said, "we will have filled in part of the picture of human life in the period between 50,000 and 3,000 B.C."

He said that even before analysis it was possible to trace roughly the progress of man in that period by noting the constant refinement of the stone tools from massive objects to comparatively delicate instruments.

The archaeologists also found fossils of a few mollusk shells and animal bones which can be tested to determine their age. The dates can then be related to the tools and added to the fantastically complicated jigsaw puzzle which may eventually tell a fairly comprehensive story of prehistoric man in that area.

In the two months of searching and digging, the expedition discovered 150 prehistoric sites, including about 50 which contained significantly large deposits of stone implements. Six of these were excavated with the help of a native crew.

The nature of many of the finds indicated that, although now there is virtually no yearly rainfall, the area at one time had a moist climate.

The CU anthropologists' work on the Upper Nile was scheduled to end last spring after two seasons, but the success of the expeditions encouraged the Sudanese government and the National Science Foundation to continue for at least one year. NSF awarded the CU group $53,800 for this year's expedition.

For the first two years, CU conducted archaeological operations near the town of Wadi Halfa, attempting to salvage knowledge before the area is flooded by the backwaters of the completed Aswan High Dam.

This year's expedition worked 20 to 100 miles further up the river — areas which will not be affected by the dam for some time.

* * *

2,000 Years From Now, Thy May Dig Up Radios

A new, and possibly important element — the transistor radio — has popped up on the international political scene, according to Prof. Gordon Hewes, University of Colorado anthropologist.

Hewes recently returned from an archaeological expedition in the Republic of Sudan in North Africa, where he noticed the phenomenon.

"Everywhere you go," he said, "you see natives listening intently to the radio, usually to some political presentation." There is some music and entertainment on the radio in that part of the world, but mostly the progrmas are political harangues from Moscow and Peking.

"Radio is the only form of entertainment these people have, and they spend all of their free time listening to it. Therefore, I think in many respects these illiterate people are more aware of world affairs than are Americans," he said.

Almost any barefoot native who can't read or write can tell you all about Indonesia, Malaysia and Sukarno," Hewes said. He noted that this might present a problem in the future, because formerly most of the politically oriented and active individuals in the underdeveloped nations were college students.

In the near future, he said, we may find activists and rioters who have no political background aside from ideologically slanted commentary.

He said the United States and Great Britain broadcast in North Africa, but most of the programs come from Russia and Red China.

Hewes and his expedition — Peter Robinson and Roy Carlson of the CU Museum staff and graduate student Thomas Higel — arrived in the Sudan in October on the eve of a revolution. Immediately following their arrival, they left the stormy capital of Khartoum for the comparative safety of the desert 450 miles to the north.

They were still concerned for their safety, however, and paid close attention to radio reports. This is when they noticed the natives were doing the same thing.

"It's interesting," Hewes said, "that these persons earn less than $200 a year in equivalent buying power, but still manage to spend $30 and more for a radio."

NEW TWIST

TAICHUNG, Formosa (UPI) —A Catholic mayor here has given a new twist to the old Chinese custom of offering homage to the gods before taking public office.

Mayor Cho I-Nga of the Phithou district near here went to a Catholic church to honor God and receive a blessing from a priest instead of going to a temple.

The mayor is one of the few Catholics holding public office in Formosa.

Michigan State football guard Bob Brawley is also a defenseman on the Spartan hockey team.

Unique Facility To Be Featured In AFA Seminar

A one-of-a-kind scientific facility, built by personnel of a highly unique research laboratory, will be the subject of the third in the series of technical seminars sponsored by the Air Force Academy Department of Electrical Engineering.

The seminar covering the new low density shock tube facility of the Frank J. Seiler Research Laboratory is open to the public.

The program will be at 3:30 p.m.. in the Electrical Engineering conference room, 6H26, Fairchild Hall.

Two Seiler Lab research associates, Capt. Douglas S. Johnson and 1st Lt. Charles F. Stebbins, will discuss the technology and characteristics of the low density shock tube now in the final stages of construction.

The tube is similar to one at the California Institute of Technology but is the largest facility of its kind in the world.

Equally as unusual is the Lab which is constructing the tube. The Seiler Lab, named for the late Col. Frank J. Seiler, an Air Force research pioneer, is a function of the Office of Aerospace Research (OAR).

OAR supports a world wide program of research in universities, non-profit institutions, and industry.

The Academy Lab provides facilities for research by both faculty members and cadets.

Research activity is largely concentrated in the general field of chemistry and aerospace mechanics.

A large digital computer was installed in 1964. The computer is sufficiently versatile to allow its use for a wide spectrum of problems.

The Lab was established at the Academy to both perform basic research for the Air Force and provide an environment capable of fostering an active and imaginative research program among cadets and faculty.

For Want Ads Dial — 632-4641.

METHODISTS IN CUBA

LAKELAND, Fla. (AP)—The Methodist Church in Cuba still has 8,744 members despite the large number of refugees who have come to this country.

Bishop James W. Henley, who has episcopal responsibility for Methodist work in Cuba, said the report came from a district superintendent at the recent annual Cuba Conference.

Bishop Henely had visited Cuba twice in the last four years but was unable to get his papers cleared in time to attend the conference.

The report showed a budget of $131,280 was adopted for the new church year and that eight new pastors, including three women, were admitted into full ministerial status.

CHEMISTRY OF FAITH

NEW YORK (AP)—A chemist who rose from cheese - making to head of research in that field for a national firm, Swift and Company, has been named as associate director of evangelism for the Luteran Church in America. He is George W. McDonald, 54, who spent 14 years in milk chemistry before switching to full-time work in the chemistry of faith.

For Want Ads Dial — 632-4641.

When cooking cauliflower, add a small wedge of lemon. Cook only until tender, and it will be snowy white when you bring it to the table.

BAGDAD — A hydrogen plant is planned in Iraq.

ELECTRONIC REPAIRS
TV—Stereo—Radio
Electronic Organs
Also: Antenna Installation!
The
Colo. Springs Music Co.
108 S. Tejon Phone 635-1565

WESTERN FENCE CO. 3514 N. El Paso
HAS IT . . . COLOR, PRIVACY, PERMANENT
NO UPKEEP
• A NEW KIND OF FENCE
• ALL METAL • IN COLOR
• AT REASONABLE PRICES

FREE ESTIMATES
we measure your property . . and give you complete installation cost.
Terms Arranged. No Money Down.
we are as near as your phone
PH. 634-6816
WESTERN FENCE CO. Paul Nachtrab

FORD CARavan of Music PRESENTS
the lively ones
the serendipity singers
Sunday, Feb. 21st 2:30 p.m.
Tickets $3.00 $2.50 $2.00
Tickets Available . . . Both locations of Colorado Springs Music Co., Phil Long Ford and Rastall Center, Colorado College
PALMER HIGH SCHOOL AUDITORIUM

A PHARMACIST MUST KNOW HIS BUSINESS
SHOP at

Your Rexall Store
MITCHELL DRUG CO
OPEN DAILY 8 A.M. TO 10 P.M. INCLUDING SUNDAY
2211 E. Platte Ave. 632-2603
PIKES PEAK PHARMACY
CLOSED SUNDAYS
1900 EAST PIKES PEAK AVE. 473-2866

COLORADO SPRINGS SYMPHONY ORCHESTRA
Walter Eisenberg conductor announces
1965-66 SEASON
Oct. 14
Van Cliburn, pianist
Nov. 18
All-Orchestra
Jan. 21
Mildred Miller mezzo-soprano
March 3
Nelli Shkolnikova violinist
March 31
To Be Announced
Season Renewals only being accepted.
Season Tickets
$18.50, $15.50, $12.50, $10
Ph. 633-1682 P.O. Box 1692

ALL YOU CAN EAT
SUNDAY DINNER
★ Turkey & Dressing
★ Fried Chicken
★ Baked Ham
★ Roast Beef
Over 30 Different Salads and Vegetables to choose from
$1.45
Children under 10 - 85c
11:00 A.M. to 8 P.M.
Children Under Age 4 Always Eat Free!
Cafe de Ville
1411 South Nevada
Free Parking — Open Daily

SPECIAL EVENING SKI SCHOOL
Registration and First Dry Land Lesson . . .
MONDAY NIGHT, FEBRUARY 15th.
Registration 7:00 p.m. for beginners, intermediate and advanced at the Broadmoor International Center
SKI BROADMOOR
5 Lessons $16.00
Includes all equipment and lift for beginners, intermediate and advanced students.
5 lessons $8.50
For intermediate and advanced students with own equipment.
Registration Is Limited

SATISFACTION Unconditionally GUARANTEED
YOUR MONEY REFUNDED
(1) IF you are not satisfied with the price of your glasses.
(2) IF your lenses and frames are not first quality.
(3) IF you paid extra for "Credit".

GLASSES $9.90
ONE LOW PRICE
YOU CAN'T PAY MORE!
ONE PRICE GLASSES INCLUDES:
• Single Vision Lenses • Prescription Sunglasses
• Kryptok Bifocals Only • Your choice of any frame in our large selection
• Clear or Tinted Lenses
Ph. 635-7076
CONTACT LENSES $49.50
Bifocal Contact Lenses Slightly Higher
EASY CREDIT
$1.00 down and $1.00 weekly
NO INTEREST OR CARRYING CHARGE
Oculists' (M.D.) or Optometrists' Prescription Accurately Filled—Bring Your Prescription to Douglas Optical and SAVE!
107 E. PIKES PEAK
DOUGLAS Optical

Television Programs

The Gazette Telegraph receives all information listed below from the radio and television stations directly. This newspaper cannot assume responsibility for the accuracy of any of the listings since it is the common practice of all radio and television stations to make last minute revisions without conforming to newspaper deadlines.

KRDO-TV (ABC) 13	KKTV (CBS) 11	KOAA-TV (NBC) 5
8:00 Big Picture / 8:15 Big Picture / 8:30 Oral Roberts / 8:45 Oral Roberts	Lamp Unto My Feet / Methodist Church / Methodist Church	
9:00 Bullwinkle / 9:15 Bullwinkle / 9:30 Discovery / 9:45 Discovery	Methodist Church / Methodist Church / Look Up & Live / Look Up & Live	
10:00 Beany & Cecil / 10:15 Beany & Cecil / 10:30 Hour of St. Francis / 10:45 Hour of St. Francis	This Is the Answer / This Is the Answer / Face the Nation / Face the Nation	Christophers / Mr. Wizard / Mr. Wizard
11:00 This Is the Life / 11:15 This Is the Life / 11:30 The Christophers / 11:45 British Calendar	RFD 11 / RFD 11 / Rocky & Friends / Rocky & Friends	Light Time / Christophers / Faith Frontiers / Faith Frontiers
12:00 NBA Basketball / 12:15 NBA Basketball / 12:30 NBA Basketball / 12:45 NBA Basketball	Congress. Report / Music / Patterson - Chuvalo Fight	Changing Times / British Calendar / Poetry Show / Poetry Show
1:00 NBA Basketball / 1:15 NBA Basketball / 1:30 NBA Basketball / 1:45 NBA Basketball	Chuvalo Fight / Chuvalo Fight / Chuvalo Fight / Chuvalo Fight	Sunday / Sunday / Sunday / Sunday
2:00 World of Golf / 2:15 World of Golf / 2:30 World of Golf / 2:45 World of Golf	Basketball / Basketball / Basketball / Basketball	NBC Sports / NBC Sports / NBC Sports / NBC Sports
3:00 Science All Stars / 3:15 Science All Stars / 3:30 Music Festival / 3:45 Music Festival	Jack Benny / Jack Benny / Phoenix Golf / Phoenix Golf	Wild Kingdom / Wild Kingdom / College Bowl / College Bowl
4:00 Music Festival / 4:15 Music Festival / 4:30 H. S. Basketball / 4:45 H. S. Basketball	Phoenix Golf / Phoenix Golf / Phoenix Golf / Phoenix Golf	Meet the Press / Meet the Press / Profiles in Courage /
5:00 H. S. Basketball / 5:15 H. S. Basketball / 5:30 H. S. Basketball / 5:45 H. S. Basketball	Lassie / Lassie / Favorite Martian / Favorite Martian	Courage / Courage / Danny Thomas / Danny Thomas
6:00 "Ghost Breakers" / 6:15 "Ghost Breakers" / 6:30 "Ghost Breakers" / 6:45 "Ghost Breakers"	Ed Sullivan / Ed Sullivan / Ed Sullivan / Ed Sullivan	Danny Thomas / Danny Thomas / Branded / Branded
7:00 "Ghost Breakers" / 7:15 "Ghost Breakers" / 7:30 "Ghost Breakers" / 7:45 "Ghost Breakers"	For the People / For the People / For the People / For the People	Bonanza / Bonanza / Bonanza / Bonanza
8:00 Dick Powell / 8:15 Dick Powell / 8:30 Dick Powell / 8:45 Dick Powell	Candid Camera / Candid Camera / What's My Line / What's My Line	The Rogues / The Rogues / The Rogues / The Rogues
9:00 "Sealed Verdict" / 9:15 "Sealed Verdict" / 9:30 "Sealed Verdict" / 9:45 "Sealed Verdict"	News / News - Sports / "Young Savages" / "Young Savages"	Scope / Scope / Churchill: Valiant Years
10:00 "Sealed Verdict" / 10:15 "Sealed Verdict" / 10:30 "Sealed Verdict" / 10:45 News - Weather	"Young Savages" / "Young Savages" / "Young Savages" / "Young Savages"	Wilbur vs. Senate Battle Line / Battle Line
11:00 Sign Off / 11:15 / 11:30 / 11:45	"Young Savages" / "Young Savages" / "Young Savages" / Hurricane Island	Bill Barker / Bill Barker / Bill Barker / Bill Barker
MONDAY		
8:00 Mickey Mouse Club / 8:15 Mickey Mouse Club / 8:30 Father Knows Best / 8:45 Father Knows Best	A.M. News / Mike Wallace / I Love Lucy / I Love Lucy	Make Room for Daddy / What's This Song? / Song - News
9:00 Hello Peoplekers / 9:15 Hello Peoplekers / 9:30 Price Is Right / 9:45 Price Is Right	Andy of Mayberry / Real McCoys / Real McCoys	Concentration / Concentration / Jeopardy / Jeopardy
10:00 Donna Reed / 10:15 Donna Reed / 10:30 Educational TV / 10:45 Educational TV	Love of Life / Life - News / Tomorrow / Guiding Light	Say When / Say When / Truth or Consequences - News
11:00 Leave It to Beaver / 11:15 Leave It to Beaver / 11:30 Cartoons / 11:45 News	Jack Benny / Jack Benny / As World Turns / As World Turns	Cub. Classroom / Cub. Classroom / Let's Make a Deal / Deal - News
12:00 Flame in the Wind / 12:15 Flame in the Wind / 12:30 Day in Court / 12:45 Court - News	Party Line / News / House Party / House Party	Moment of Truth / The Doctors / The Doctors
1:00 General Hospital / 1:15 General Hospital / 1:30 Young Marrieds / 1:45 Young Marrieds	To Tell the Truth / Truth - News / Edge of Night / Edge of Night	Another World / Another World / You Don't Say / You Don't Say
2:00 "Sealed Verdict" / 2:15 "Sealed Verdict" / 2:30 "Sealed Verdict" / 2:45 "Sealed Verdict"	Secret Storm / Secret Storm / Password / Password	Match Game / Game - News / "Captain Fury" / "Captain Fury"
3:00 "Sealed Verdict" / 3:15 "Sealed Verdict" / 3:30 "Sealed Verdict" / 3:45 "Sealed Verdict"	Rocky / Rocky / Rocky / Rocky & Friends	"Captain Fury" / "Captain Fury" / "Captain Fury" / "Captain Fury"
4:00 Trailmaster / 4:15 Trailmaster / 4:30 Trailmaster / 4:45 Trailmaster	Lone Ranger / Lone Ranger / Superman / Superman	For Women Only / For Women Only / Tombstone Territory /
5:00 Outdoor & News / 5:15 News / 5:30 Leave It to Beaver / 5:45 Leave It to Beaver	News - Cronkite / Cronkite / Reading Comment / Comm. Spts. News	Yogi Bear / Yogi Bear / Rough Report /
6:00 Bitterman / 6:15 Bitterman / 6:30 Voyage to the Bottom of the Sea / 6:45	I've Got a Secret / I've Got a Secret / Andy Griffith / Andy Griffith	Huntley - Brinkley / Huntley - Brinkley / Karen / Karen
7:00 Bottom of the Sea / 7:15 Bottom of the Sea / 7:30 No Time For Sergeants / 7:45 No Time For Sergeants	Lucy Show / Lucy Show / Mary Tyler Moore / Mary Tyler Moore	Andy Williams / Andy Williams / Andy Williams / Andy Williams
8:00 Wendy & Me / 8:15 Wendy & Me / 8:30 Mona McCrohy / 8:45 Mona McCrohy	Daniel Boone / Daniel Boone / Project 11 / Project 11	Alfred Hitchcock / Alfred Hitchcock / Alfred Hitchcock / Alfred Hitchcock
9:00 Dick Powell / 9:15 Dick Powell / 9:30 Dick Powell / 9:45 Dick Powell	The Defenders / The Defenders / The Defenders / The Defenders	The Man From U.N.C.L.E. / The Man From U.N.C.L.E. / The Man From U.N.C.L.E. / The Man From U.N.C.L.E.
10:00 [illegible] / 10:15 [illegible] / 10:30 [illegible] / 10:45 [illegible]	[illegible] / [illegible] / [illegible] / [illegible]	News - Weather / Tombstone Territory / Tombstone Territory / Tombstone Territory
11:00 [illegible] / 11:15 [illegible] / 11:30 [illegible] / 11:45 [illegible]	[illegible] / [illegible] / [illegible] / [illegible]	[illegible] / [illegible] / [illegible] / [illegible]

RADIO PROGRAMS

KSSS—740 Kc.—

NEWS: on the hour and half hour. SPORTS: 9:30 a.m.; 3:30 and 6:30 p.m. Sign Off 1 a.m.

5:55 Sign On		Church	8:35 World in		12:55 Day by		
6:00 Wake Up	9:05 Week End	Review			Day		
Club	12:35 The Big Lie	9:00 Week End					
8:35 Pentacostal	1:05 Week End	10:00 Music					

MONDAY

NEWS: on the hour and half hour. SPORTS: 6:30 a.m.; 3:30 and 6:30 p.m. Sign Off 1 a.m.

5:55 Sign On	12:10 Sweet &		Jam		Today		
6:00 Wake Up	Swing	6:00 Lifeline		10:00 Music			
Club	1:05 Hello Dolly	6:15 F. Lewis		12:55 Day by			
8:35 Bright &	2:00 Sweet &	6:35 Colo. Spgs		Day			
Blue	Swing	at Night					
9:25 Party Line	3:15 Heart to	7:35 Something					
11:55 Bright &	Heart	to Think					
Blue	4:30 Traffic	8:35 World					

KRDO—1240 Kc.—

NEWS: 8, 10:55 a.m., 12 noon; on the hour and half hour 2 thru 5:30 p.m.; 6, 9, 10 p.m. and 12 midnight. SPORTS: 2:15, 3:15, 4:15, and 5:15 p.m. High School and College Basketball and Hockey as scheduled. SIGN OFF 12:10 a.m.

6:55 Portals of	8:30 Sunday in		1:30 Week End		7:45 Pops		
Prayer	Mexico	6:15 Here's to			Concert		
7:00 Book of	9:30 Lutheran	Vets			8:00 Colo. U.		
Life	Church	6:30 Serenade			Symphony		
7:30 Spanish	10:30 Music	in Blue			8:30 Pops		
Gospel	10:45 4-H Club	6:45 Navy Hour			Concert		
7:45 Mormon	11:00 Presbyterian	7:00 Pops			12:05 Be Still &		
8:05 Message of	12:15 Music	Concert			Know		
Israel	12:30 First	7:30 TAC					
	Christian						

MONDAY

NEWS: 5:30, 6:15, 6:45, 7:15, 8, a.m., and on the hour 9 a.m. thru 12 noon, and 2 to 6 p.m. 8, 9, 10 p.m. and 12 midnight. DATELINE: 8:30, 9:30, 11:30 a.m.; 3:30, 6:25 p.m. WEATHER: 6:30, 7:10 ,7:40, 8:15 a.m.; 4:45, 6:15 p.m. SPORTS: 5:31 a.m. and 5:30 p.m. BULLETIN BOARD: 9:14, 10:14, 11:14 a.m. and 3:33 p.m High School and College Football as scheduled. SIGN OFF 12:10 a.m.

4:55 Portals of	10:30 A.M. Show		4:05 Commuter's		7:35 Silver		
Prayer	12:15 Party		Club		Platter		
5:00 T.N.T.	Line		5:35 MacMillian		8:05 Pops		
5:55 Ft. Carson	2:05 Life Line		6:20 Wall Street		Concert		
6:00 Yawn	2:20 Afternoon		6:25 Cullen's		12:05 Be Still &		
Patrol	of a DJ		Adventure		Know		
8:20 Coffee			6:30 Stars for				
Time			Defense				

KVOR—1300 Kc.—92.9 Megacycles

(CBS, ABC, IMN) NEWS: On the hour 1 thru 7 a.m.; 10, 10:55, 11 a.m.; 12:10 12:55 on the hour 1 thru 8, 9:55, 10:55, 11:15 p.m. SPORTS: 10:05 a.m.; 12:05, 4:05, 5:05, 6:25, 6:40 p.m. Sign Off Midnight.

12:05 Town &	9:30 Lutheran		1:05 Broadway		6:30 Dimension		
Country	Hour		1:30 Moscow		6:35 Broadway		
7:10 Showcase	10:10 Sacred		1:35 Broadway		7:05 News		
7:30 Hymns	Heart		3:30 White		Analysis		
8:00 Bible Class	10:30 Salt Lake		House		7:30 Latin Amer		
8:30 Scores &	11:05 Methodist		4:10 Broadway		7:35 Supper Club		
Highlights	Church		4:30 Revival Hr.		Music		
8:35 Come to	12:15 Starttime		5:10 Mediterran-		9:00 Face the		
Church	12:30 Science		ean Notebk		Nation		
8:45 Christian	Beat		5:15 Broadway		9:30 Sound		
Science	12:35 Starttime		5:30 Hour of		Track		
9:00 Voice of	12:45 London		Decision		S. Rodriquez		
Prophesy	12:50 Followup		6:10 A. Kendrick		10:00 Album Hr.		

MONDAY

NEWS: On the hour 4 a.m. thru 6 p.m., 6:30 a.m. Mon., Wed., Fri., 7:25, 7:30, 7:50 a.m.; 8, 9:55, 10:55 p.m. and 12 midnight. SPORTS: 7:55 a.m.; 5:30, 5:55, 6:31, 7:20 p.m. WEATHER 7:10, 7:45 a.m.; 12:15 p.m.

4:05 Town &	11:10 Open		2:10 Rumpus		3:45 L. Thomas		
8:45 Ranch to	Circuit		Room		6:15 Bible Word		
Market	11:30 Women of		2:30 Fashion		6:46 Randstand		
6:15 Swingalong	Washington		Notes		7:00 F. Morgan		
Review	11:35 Open		2:35 Rumpus		7:15 M. Kalb		
8:30 Swingalong	Circuit		Room		7:35 Dimension		
8:49 P. Harvey	12:55 Hollywood		3:10 Folk Song		7:40 Pat Boone		
8:55 Fashion	1:10 Houseparty		3:30 Close Up		8:10 Music		
Report	1:30 Woman's		3:35 Folk Song		9:00 Town &		
9:10 A. Godfrey	World		4:15 Swingalong		Country		
10:10 Up Date	1:35 G. Moore		4:30 Sidelights		10:50 Ft. Carson		
10:30 Dear Abby	1:45 Broadmoor		4:34 Swingalong		11:00 Town &		
					Country		

KYSN—1460 Kc.—

NEWS and WEATHER: 55 past the hour. HEADLINES and SPORTS 7:25 a.m. HEADLINES and WEATHER 8:27 a.m. thru 4:27 p.m. NEWS, HEADLINES, SPORTS: 5:25 p.m. NEWS, HEADLINES and WEATHER: 6:27 thru 9:27 a.m. NEWS, HEADLINES and SPORTS: 10:25 p.m. HEADLINES: 11:27 p.m. WEATHER: 15 and 45 past the hour. Sign Off Midnight.

7 a.m. Sunds Show

MONDAY

6:00 R. Mendrop	8:30 Gene Towne		4:00 Hit Parade		6:00 Tom Powell		
7:20 Rowlands	11:00 J. Schafer		4:20 Rowlands				
Sports	2:00 Gene Towne		Sports				

KRYT—1460 Kc.—

WEATHER: 10 minutes past the hour.

7:30 Musicale	11:00 Musicale		4:00 Music				
10:30 Tabernacle	2:00 Symphony		4:45 Sign Off				
Choir	of the Air						

MONDAY

NEWS: 12 noon. Military and goveramout news on the half hour. Weather, 10 minutes past the hour.

6:45 Morning	12:00 Midday		Music				
Show	Melodies		4:45 Sign Off				
9:00 Music	1:00 Albums of						

KPIK—1580 Kc.—

BULLET NEWS: On the hour and half hour. MORNING NEWS ROUNDUP: 7:30 a.m. WEATHER: 45 minutes past the hour. SPORTS: 7:25 and 4:40 p.m.

7:15 K. Randol	12:05 Farm News		Opry		5:00 Sign Off		
9:15 Bible Word	1:30 G. James	3:00 G. James					
10:00 J. Petty	2:00 Grand Ole	4:55 Evangelistic					

MONDAY

7:15 K. Randol	12:05 Farm News		Opry		5:00 Sign Off		
9:15 Bible Word	1:30 G. James	3:00 G. James					
10:10 J. Petty	2:00 Grand Ole	4:55 Evangelistic					

KRCC—FM—91.3 Megacycles

10:00 Shove Chapel

MONDAY

8:00 Sign On	8:45 Country		6:30 Dinner		8:00 Opera Time		
8:05 Campus	Music Time		Music		10:00 News - Wea		
News	6:00 Paris		7:00 Interview		10:15 This I Be-		
8:15 Music	Startime		7:15 Music		lieve - S.O.		
8:30 Class Room			7:45 Interview				

KLST—FM—94.3 Megacycles

9:00 Stereo Soft	1:00 Super		5:00 Partners in		8:00 Music		
as Sunrise	Spectrum		Defense		10:00 Sign Off		
12:00 Stereo	4:00 Ft. Carson	6:00 Stereo					
Siesta			Sunset				

MONDAY

9:00 Stereo	Spectrum		7:00 Facts		9:00 Stereo		
12:00 Sunset	4:00 Sugar &		7:05 Sound		Starlight		
Ft. Carson	Spice		Stage		11:00 Stereo		
& Stereo	6:00 Stereo	8:00 Something			Slumber		
1:00 Super	Sunset	to Think			12:00 Sign Off		

KKFM -- FM -- 96.5 Megacycles

8:30 Methodist	2:00 Opera		7:00 German		9:30 Bernstein		
Church	House		Music		Concert		
9:30 Symphonet	6:00 Promenade		7:30 Overture		10:30 Chamber		
1:00 String	6:00 Concert		8:00 Symphony		Music		
Classics			9:00 Encore		11:00 Sign Off		

MONDAY

6:15 Concert	TUESDAY		1:00 Symphonic		9:00 Your		
7:00 Showcase	6:30 Symphony		3:10 Intermezzo		Request		
7:30 Overture	7:00 Opera		3:30 Serenade		11:00 Sign Off		
8:00 Symphony	9:00 Concerto		4:00				
9:00 Fine	10:10 Keyboard		6:15 Concert				
Recital	10:30 Orchestra		7:00 Op Stage				
11:00 Sign Off	12:15 Concert		7:30 Overture				
			8:00 Symphony				

KCMS-FM 102.7 Meg.; AM 1490 Kc.

9:00 FM Stereo	1:00 FM Stereo		4:30 Critique		7:30 Sym. Music		
12:00 Sounds of	3:05 Opera, Wild		5:00 Voice of		Of Amer.		
Music	West		America		8:00 Music to		
12:30 Voice of	3:30 Sermon		5:15 Concert on		Remember		
America	3:45 Opera on		Parade		9:00 Adventure		
12:45 Lesson in	Stereo		6:00 Opera		10:00 Drama		
Music	4:15 FM Stereo				11:00 Fun Off		

MONDAY

[illegible]	[illegible]	[illegible]	[illegible]	[illegible]	[illegible]	[illegible]	[illegible]
[illegible]	[illegible]	[illegible]	[illegible]	[illegible]	[illegible]	[illegible]	[illegible]
[illegible]	[illegible]	[illegible]	[illegible]	[illegible]	[illegible]	[illegible]	[illegible]
[illegible]	[illegible]	[illegible]	[illegible]	[illegible]	[illegible]	[illegible]	[illegible]

Shop K-mart

If You're not Shopping K-mart... You're Spending too much for Food!

2520 AIRPORT

ROAD AT N. CIRCLE DR.

10 TO 10 DAILY • SUNDAY

12 NOON TO 7:00 P.M.

EVERYDAY PRICES

	K-mart Price	Compare	SAVE
Miracle Whip Salad Dressing Qt.	44c	46	2
Hunts Catsup 20 Oz.	21c	29	8
Kraft Macaroni Dinners 8 Oz.	15c	20	5
Chicken of the Sea Tuna 6½ Oz.	30c	34	4
Star Kist Chunk Tuna 6½ Oz.	30c	34	4
Campbells Tomato Soup 10½ Oz.	8c	10	2
Campbells Meatless Soups 10½ Oz.	2/25	2/31	6
Campbells Meat Variety Soups 10½ Oz.	2/33	2/39	6
Hi-C Drinks 46 Oz.	32c	39	7
V-8 Vegetable Juice 46 Oz.	37c	43	6
Mortons Salt 26 Oz.	10c	2/29	9
Kelloggs Corn Flakes 12 Oz.	25c	29	4
Kelloggs Corn Flakes 18 Oz.	34c	40	6
Kelloggs Frosted Flakes 15 Oz.	44c	47	3
Kelloggs Rice Krispies 13 Oz.	42c	45	3
Kelloggs Fruit Loops 14 Oz.	57c	59	2
Post Sugar Crisps 14 Oz.	44c	47	3
Post Crispy Critters 14 Oz.	44c	47	3
Post Toasties 12 Oz.	25c	29	4
Post Toasties 18 Oz.	34c	39	5
Wheaties 12 Oz.	30c	34	4
Cheerios 10½ Oz.	30c	34	4
Northern Tissue 4 Pack	31c	39	8
Purina Dog Chow 5 Lb.	71c	79	8
Clorox ½ Gallon	35c	37	2
Clorox Gal.	50c	53	3

TOTAL SAVINGS $1.21

ONLY A FEW OF THOUSANDS OF EVERYDAY LOW PRICES!

GIANT TIDE 39¢

SAVE 24c

The Cleanest Clean Possible

WE RESEREV THE RIGHT TO LIMIT QUANTITIES • PRICES EFFECTIVE THRU 2-17-65

SAVE 17c

NULADE GRADE "A"

Fresh EGGS

DOZEN CRT.

28¢

SAVE 14c

CANDY

Orange Slices

1-lb. BAG

9¢

SWANSDOWN

Cake Mixes

REG. SIZE **15c**

U.S. NO. 1 WHITE

POTATOES

10 lb. BAG 79c

EXTRA FANCY SLICERS

TOMATOES 23c lb.

Ground Fresh in Our Store Several Times Daily

Ground Beef

lb. 35c

ARMOUR'S FULLY COOKED

SMOKED PICNICS

lb. 33c

Legion Official Says Hospital Turns Away Vets

DENVER (AP) — An American Legion official said the Veterans Administration Hospital in Denver turned down 24 patients who applied for admission Friday.

George H. Astler, command of the Leyden - Chiles-Wickersham Post No. 1 said the Denver VA institution is "unable to take care of patients for whom the Grand Junction Veterans Hospital was built."

Astler made his statement after Dr. Paul M. Ireland, director of the Denver VA hospital, said the institution could handle new patients "with our eyes closed." Ireland said closing of the Grand Junction facility "from a logical position, is the only thing that should be done." The government plans to close Grand Junction's VA Hospital May 1.

A statement issued late Friday by Astler said:

"As of this morning, the American Legion was unable to procure admittance for the following patients: Four neuro-psychiatric, eight medical and 12 surgical. While the Denver hospital lists vacancies, these are limited by classification, and if the patients for which the Grand Junction hospital was built do not come under the classification open in Denver, they would have to remain at home or perhaps on top of one of our mountain passes.

"Right now a veteran is being forced from the Denver Veterans Administration Hospital on the ground that technically he should be in a nursing home. We recommend the Veterans Administration be required to prove its ability to handle patients without the beds at Grand Junction."

THE FAMILY LAWYER

A well - known lawyer recently received a phone call from an indignant woman. She was not a regular client of his, but had consulted him about a minor legal problem many years previously. She began the conversation this way:

"I have been waiting for you to call. You must have read about my son's accident in the newspapers. Two weeks have gone by and we still haven't heard from you. What is the matter? Don't you think we have a good case?"

To her, such an inquiry seemed natural. For, after all, wasn't that the way a lawyer was supposed to get business — by going after it?

But that is not the way at all. The lawyer who seeks out an accident victim violates professional ethics. In some states he is committing a crime. Everywhere, he is risking his standing as a member of the bar. The offense: "ambulance chasing."

That ugly phrase generally refers to the solicitation of personal injury cases by some unethical lawyers — or, more commonly, by professional chasers who front for them.

The typical chaser does not actually chase ambulances. But, alerted by paid tipsters (ambulance drivers, hospital employeees, policemen), he visits the victim as fast as he can after the accident. Armed with glib promises, newspaper clippings, and photostats of settlement checks, the chaser sings the praises of the lawyer he works for. His object is to get the victim's name on the dotted line of a retainer form, hiring that lawyer to handle the case.

To complicate matters, the injured man may also be besieged by an insurance adjuster, representing the other party and seeking a quick settlement.

Shun them both. If you should have an accident, ask your own family lawyer for guidance. If you have no family lawyer, pick one on the recommendation of an adviser you trust or a friend you respect. Or use the Lawyer Referal Service, maintained in most large communities by the local bar association.

Either of these alternatives make more sense than signing up with a chaser. The lawyer who is unethical toward his profession is likely to be just as unethical toward his clients.

An American Bar Association public service feature by Will Bernard.

Copyright 1964 American Bar Association.

BANGKOK — Thailand plans to build a government owned oil refinery near Sanjchak.